Tonight: A few clouds
Saturday: Mostly sunny

Victoria Times

Prevue
Puzzle prize $150

96th YEAR, No. 214 ★ ★
VICTORIA, BRITISH COLUMBIA, FRIDAY, FEBRUARY 22, 1980
20 CENTS DAILY, 30 CENTS SATURDAY

U.S. inflation heads for 18%

CONDEMNATION BEFORE JUDGMENT!
RELIGIOUS FREEDOM? NOT IN B.C.

Bill Halkett photo

SIGN-CARRYING sisters of the Apostles of Infinite Love picketed on Blanshard outside law courts building after B.C. Supreme Court today continued an injunction preventing sect from building monastery in Duncan area. Group claims God's law should take precedence over man-made laws and said they are picketing to win support for their fight to proceed with building. See story on court hearing on Page 27.

★

U.S. bank prime rate hits 16½%

NEW YORK (AP) — Morgan Guaranty Trust Co. today raised its prime lending rate to a record 16½ per cent, leapfrogging past higher rates announced earlier in the day by other U.S. banks.

"This move reflects our judgement as to the proper rate in view of the strength of loan demand and the cost of funds," said a spokesman for Morgan Guaranty, the fifth-largest U.S. bank.

The action came after several major banks raised their prime lending rates to 16¼ per cent.

A week ago, the rate charged by all major banks stood at 15¼ per cent.

The move to 16¼ per cent was initiated by Citibank of New York and promptly matched by a number of other banks.

In Canada, the prime rate at chartered banks is 15 per cent.

Biggest jump in years fueled by gas prices

Times News Service

WASHINGTON (UPI) — Consumer prices surged 1.4 per cent last month as Americans were hit by the biggest dose of inflation in 6½ years, the government reported today.

With the exception of food, consumer prices in all categories registered sharp increases during the first month of 1980 and retail gas prices took their biggest jump ever.

If prices continue to rise throughout the year at the same pace they did in January, the cost-of-living 1980 increase would amount to a startling 18.2 per cent — far above President Carter's inflation forecast of 10.4 per cent.

The 1979 inflation rate was 13.3 per cent, the worst in 33 years.

Robert Russell, executive director of Carter's Council on Wage and Price Stability, said the January increase was "not an aberration."

"I fear it is consistent with the ominous trend that has taken place over the past year," Russell told Congress' Joint Economic Committee.

"We've been lucky thus far," he continued. "This inflation has not yet been built into the industrial wage and price structure . . . but the underlying rate of inflation has started to explode."

Rep. Henry Reuss, D-Wis., a committee member, told Russell that the new report was "terrible news for the American people."

"If there is a more disgraceful year in American history, we'd like to be told about it," Reuss said. "The members of this committee are greatly disappointed in the lack of proposals in the president's budget to bring inflation under control."

The Labor Department, which compiles the government inflation statistics, said its price index for all urban consumers stood at 233.2 last month. That means goods and services which cost $100 in 1967 were priced at $233.20 in January.

Last month's 1.4 per cent rise topped December's 1.2 per cent advance and was the biggest increase for any single month since the 1.8 per cent jump which resulted from the government's removal of food controls in August, 1973, the Labor Department said.

The largest increase in any category came in transportation, which includes gasoline, and new and used automobiles prices.

The transportation index jumped 3.1 per cent, the biggest increase since July, 1948.

Gasoline prices, the government said, shot upward by 7.4 per cent. That was the biggest upward change in prices at the pump since the government began compiling modern-day records in 1947, according to the Labor Department.

The average price of a gallon of gasoline rose by 6.8 cents last month to $1.11 (equivalent to $1.25 for a Canadian gallon). Prices were 60 per cent higher in January than they were a year earlier.

Food and beverage prices, meanwhile, slackened off considerably in January and grocery store costs actually declined as the cost of eggs, and fresh fruits and vegetables registered substantial drops, the Labor Department said.

The new inflation report offered proof that the administration's efforts to control inflation are making no headway.

In his economic message to Congress three weeks ago, Carter predicted the 1980 inflation rate would be 10.4 per cent — dismal by historical standards but less than the 1979 level of 13.3 per cent.

In a separate report, the Labor Department said the purchasing power of the typical American family fell at the steepest rate since last April — 1.1 per cent — and was down 6.9 per cent from a year earlier.

Hospitals full, so he's blind

By LORRAINE LOCHERTY

An elderly man is permanently blind because he had to wait six months for surgery to remove cataracts, Victoria eye specialist Dr. D.P. North charged Thursday.

And Victoria Medical Society president Dr. Paul Broome said today the case is typical of the kind of thing which is alarming the medical profession.

He said doctors are concerned at the physical and mental suffering caused by long delays in elective surgery at both major hospitals.

"It is a serious problem and the society is frustrated by the provincial government's refusal to provide an adequate number of beds," Broome said.

He said the goverment seems to be locked into an unrealistic limit on the number of beds for the area.

"They seem to pick their figures from God knows where," Broome commented.

He said he knows of one case where a woman waited two years for open heart surgery.

Asked what effect the delay had on her condition, Broome said: "You can imagine."

North said when his patient was finally admitted to Royal Jubilee Hospital, it was too late to save his vision.

"If he had had eye surgery at the beginning he could have had a complete recovery," North said.

The operation took place but the man had developed insidious cataracts (phacolytic glaucoma) which destroyed his sight.

"I operated out of despair," said North.

North said a recent comment from a fellow physician that no one is really suffering from the shortage of beds hospitals made him angry.

North refused to identify the cataract victim but said he is one of many people suffering.

The patient, described as a "nice, quiet old man" by North, simply sat at home waiting for his call from the hosital, unaware his condition was deterioring.

Waiting lists for elective surgery at both the Jubilee and Victoria General Hospitals stretch much longer than six months.

North said he has not made a formal protest to the health ministry because it won't do any good.

"They don't listen to us anyway."

But North was angry enough to send a letter to the *Times*.

"It is ironic commentary that in this age of medical miracles this old man lost his sight as a result of our communal neglect. For him the benefits of modern hospital care simply did not exist," North's letter says.

ON THE INSIDE

Picture, please, doctor

Doctors wanting to practise in B.C. must submit pictures of themselves with their references after an impostor passed himself off as a medical man in Alert Bay. Page 3.

That youthful scent

It's fine for the male of the species to seek eternal youth by climbing Everest, but what about the female? Katharine Whitehorn has sniffed out the answer on page 5.

Cool reaction to metro pitch

Ald. Larry Mann of Esquimalt isn't getting much support for his proposal to form a metro government in Greater Victoria. Page 21.

Trudeau asked to form gov't

Gov.-Gen. Ed Schreyer today asked prime minister-designate Pierre Trudeau to form the government, Prime Minister Clark having proffered the resignation of his government Thursday. Page 25.

Nothing secedes like B.C.

The shock wave from the federal Liberal landslide in the east is causing stirrings in the dormant western independence movement, according to Victoria lawyer Douglas Christie. Page 26.

California skies clear

Skies were clear over California today, bringing welcome relief to thousands driven from their homes during a 10-day downpour. Page 28.

INDEX

Births	33	Finance	6, 7
Classified	33-44	Gardening	45
Comics	24	Lifestyles	29-32
Deaths	44	People	29
Entertainment	10-12	Sports	20-23

Payoff puzzle on page 8

Shape up or go broke, Victoria arts groups told

By NORMAN GIDNEY

The Victoria civic body which administers local arts grants is strongly critical of some cultural groups for going too deeply into debt and spending too much on administration.

It recommends some of the groups be told their grants will be held back until they shape up.

"The committee is deeply concerned to note that there are serious problems existing in respect to a duplication of administrative and other services," said chairman Allan Purdy in the report from the intermunicipal cultural funding advisory subcommittee.

"Certain organizations should be advised that the grant will be 'reserved' or held back until such time as these groups have met with members of the subcommittee and provided either adequate reasons why they could not join in a co-ordinated arts service program or alternatively agreed to expedite such a program in co-operation with the other groups named."

Local arts organizations face a difficult future and a few groups almost certainly will collapse unless they change their ways, according to Purdy's report.

The 30 groups which applied for municipal subsidies this year spend more than $450,000 on administration and another $350,000 a year on publicity and promotion, which could be reduced by co-operation.

Centralized administration and promotion for certain groups has been suggested in the past, but local organizations have resisted.

"But the reasons given are vague and certainly unacceptable," Purdy said.

The members made recommendations on parcelling out $226,000 — which must still be approved by the parent intermunicipal committee and the four core municipalities themselves — but said grants to some organizations should be withheld.

Members recommended that initially, six groups be encouraged to merge their administrative and promotional activities — the Belfry and Kaleidoscope theatres, Pacific Opera, Spectrum Dance Circus, Amity Singers and Four Seasons musical theatre.

They currently spend about $365,000 in this area. Considerable savings could be achieved if they worked together.

"It might even ensure the groups do not have to shut their doors as a result of their present tendency to become increasingly handicapped by a steadily deteriorating financial position."

Purdy's report also notes that some organizations are also producing very little in relation to their budgets.

"Several organizations limit their total number of public presentations to as little as 10 performances per year. Yet these same organizations often appear to pay quite generous salaries to several individuals whose total effort — at best — ap-

See SHAPE page 2

Occidental's oil profit up 8,283%

LOS ANGELES (AP) — Occidental Petroleum Corp. has reported fourth-quarter earnings of $186.9 million (U.S.), or $2.44 a share, up 702 per cent from 1978 earnings of $23.3 million or 20 cents a share.

Occidental's showing for the quarter helped push the company's 1979 profits up by 8,283 per cent to $561.7 million, or $7.30 a share, compared with 1978 earnings of $6.7 million.

Sales in the quarter were $2.9 billion, compared with $1.8 billion in the comparable 1978 quarter. For the year, Occidental said its revenues were $9.6 billion, compared with $6.3 billion in 1978.

The company said its 1978 performance was hurt by rail and coal strikes.

Vancouver to get new river span

The provincial government will carve a new entrance into Vancouver at a cost of $130 million to relieve traffic pressure on existing routes through the George Massey Tunnel and across the Pattullo Bridge.

Plans for a major Delta-New Westminster highway and bridge system, including a new crossing of the Fraser River at Annacis Island, were unveiled by Premier Bennett in Delta today.

He promised an immediate start on the four-lane system that will connect Highway 99 in Delta to Marine Way in New Westminster, using the existing Queensborough Bridge, a distance of 10 kilometres.

The system also includes a new, high-level, 440-metre-long, cable-stayed bridge over the Fraser River channel south of Annacis Island. That bridge alone will cost an estimated $76.2 million.

Other features of the plan are a low-level bridge over the Annacis Channel and a new swing-span access bridge to Annacis Island to replace the existing one.

Kabul in crisis: report

Times News Services

Protests against the Soviet military presence spread throughout Afghanistan today, with massive street demonstrations in Kabul leaving at least three persons dead, foreign reports from the Afghan capital said.

"The city appeared in the grip of crisis," said one report received in New Delhi, India. Another report, whose source also asked not to be identified, said there was a "fair amount" of shooting.

The official Soviet Tass news agency said the pro-Moscow Afghan government declared martial law in Kabul and ordered all persons without permits to turn their weapons into police.

Tass said the official statement invoking martial law was announced by Kabul Radio.

Tass also said a curfew was imposed, but gave no further details.

Foreign residents in Kabul were quoted by the Press Trust of India as saying they saw Soviet troops and armored personnel carriers rushed into the capital and deployed outside government buildings. Soviet MiG-21 jet fighter planes flew low over the city, buzzing rooftops.

Merchants in the capital closed their stores for the second straight day to protest the Soviet intervention

See KABUL page 2

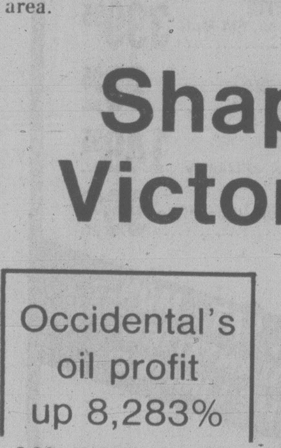
THE BYRDS
I FIGGER I'VE GOT THE RUSTLING PROBLEM LICKED. SEE THOSE COWS? LOOK CLOSE, THEY ARE ALL ARMED.

MPs poised in Pierre's cabinet sweeps

By CAROL GOAR and MARY JANIGAN
FP News Service

OTTAWA - For the next few days they'll be perched tensely by their telephones.

If Pierre Trudeau calls, it means an invitation to glory, hard work, an extra $21,400 a year and a possible ticket into the Liberal leadership sweepstakes. If he doesn't call, life in the new majority government will suddenly pale for about 55 MPs and a sprinkling of senators who feel they have some right to expect a cabinet post.

There are probably about 35 jobs up for grabs. The hopeful are counting on personal and party debts, their experience, their regional ties or the often-illusionary perception that they have caught Trudeau's eye.

But this is going to be a bizarre Parliament in which the ever-unpredictable Trudeau will be freed of the usual constraints. He has promised to resign and can risk the wrath of both voters and the party's old guard. He has made few election vows. And many of his political debts to the party were forgotten when he decided to postpone his retirement.

So look for surprises. Only two of the longtime faithful are in a position to pick and choose: Marc Lalonde and Allan MacEachen. Lalonde — a cool methodical lawyer who served as principal secretary during Trudeau's first four years in office — reluctantly accepted the job of energy critic during the last Parliament. Now, it seems, he has acquired a taste for the role and Trudeau might have to do some fancy talking if he intends to put someone else in the all-powerful energy portfolio.

MacEachen, a 17-year-veteran of the Commons who played a key role in the defeat of the Clark government, has already held just about every plum cabinet post with the exception of finance. Many doubt he wants that job — in spite of his background as an economics professor — because of the awesome workload. MacEachen has always looked back fondly on the good old days (1974-76) when he gallivanted around the world as external affairs minister.

Once these two powerful men have been given their due, the cabinet-building process begins. Looking across the country, it is almost possible to pinpoint which Liberals are waging lonely telephone vigils.

There are six main contenders from Atlantic Canada. Newfoundland's best bet is Bill Rompkey, a 43-year-old former school superintendent and a member of the Toastmasters lunchtime speakers' club. He served as fisheries critic in the last Parliament and will likely land that portfolio.

In Prince Edward Island, 61-year-old Dan MacDonald has been practically promised that he will be given the veterans' affairs fiefdom which he held for seven years.

Nova Scotia has two potential ministers, MacEachen and former provincial premier Gerald Regan who is 51. Regan has one eye cocked on the leadership and another fixed firmly on such glamor economic portfolios as energy and regional expansion.

His specialty in provincial politics was energy.

See MPs AWAIT page ?

Flambe burns 6

TORONTO (CP) — Six diners were burned, two seriously, when a flambe burner sent a fireball shooting in a suburban restaurant on Thursday.

Police said the fire in the Old Scott House Restaurant started as a waiter was attempting to ignite a flambe.

"The flash ignited the drapes and possibly some of the clothing," a police spokesman said. "When the drapes ignited, the sprinkler system went off."

Vancouver 'sting' nets $500,000 haul

VANCOUVER (CP) — City police and RCMP have concluded a six-month undercover operation that led to the recovery of $500,000 in stolen property and more than 200 criminal charges against 60 people in the Vancouver area.

A seven-man undercover squad operating as CAT (Caught Again Thief) Enterprises made the purchases at beer parlors, parking lots and two apartments.

Superintendent Tom Herdman of city police told a news conference Thursday the undercover officers paid only $21,000 for the stolen property, which included three loaded semi-trailers, 15 cars, silverware, jewelry and stereo equipment.

One semi-trailer loaded with 250 television sets was valued at $180,000.

RCMP S.Sgt. Bill Howlett said the undercover policemen posed as street hustlers and attracted business mostly by word of mouth.

The officers made no more than three purchases from any individual to avoid encouraging further thefts, he said.

Herdman said the charges include armed robbery, breaking and entering, theft, possession of stolen property, fraud, possession of offensive weapons, unlawful escape and drug offences.

Police have arrested 25 suspects and are continuing to search for others, he said.

Howlett said the operation was the RCMP's most successful fencing investigation in B.C.'s history.

An operation in Surrey in 1977 led to 19 criminal charges and the recovery of $47,000 in stolen goods. An operation two years later in Burnaby netted $250,000 in stolen property.

THE OUTCASTS

by Ben Wicks

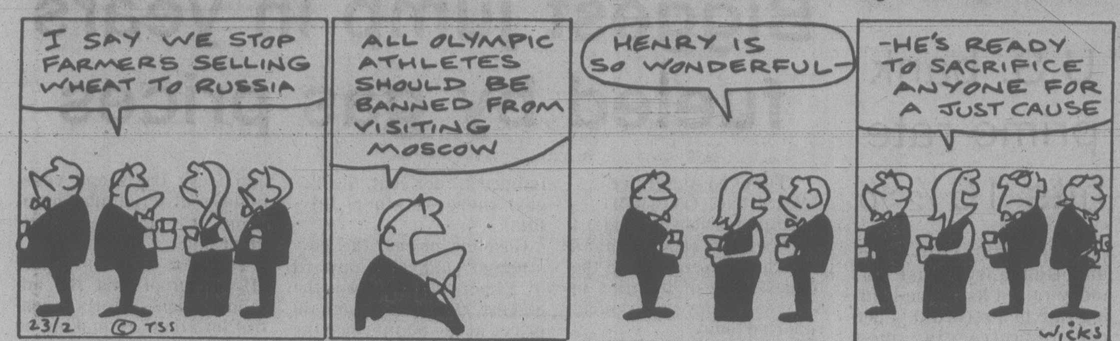
I SAY WE STOP FARMERS SELLING WHEAT TO RUSSIA
ALL OLYMPIC ATHLETES SHOULD BE BANNED FROM VISITING MOSCOW
HENRY IS SO WONDERFUL—
—HE'S READY TO SACRIFICE ANYONE FOR A JUST CAUSE
23/2 © TSS
WICKS

DePoe critical

TORONTO (CP) — Norman DePoe, long-time CBC-TV national news correspondent, is in critical condition at St. Michael's Hospital. The 62-year-old retired political reporter was admitted to hospital Tuesday because of internal problems

MPs await cabinet call

Continued from page 1

This craving may be satisfied if Trudeau decides that he cannot pit a francophone Quebecer (Lalonde) against Alberta's Peter Lougheed during the upcoming wrangle over oil prices.

The two apparent candidates — both bilingual — from New Brunswick are Romeo Leblanc, 52, who served as fisheries minister in the last cabinet and Herb Breau, a 35-year-old businessman. Leblanc is said to be angling for a social portfolio this time and may even hook the massive health and welfare post. Breau may be a prospect for regional development.

Quebec is virtually bursting with ambitious young backbenchers and Trudeau will have to walk a fine line between the old faithful and these hungry newcomers.

Some of the old faces that will likely make comebacks are Lalonde, former finance minister Jean Chretien, former urban affairs minister Andre Ouellet, 40, left-leaning former supply minister Pierre De Bane, 41, and former health minister Monique Begin, 43, a protege of Lalonde.

Chretien, a genial 46-year-old small-town lawyer, has said he would accept the finance ministry for a second time, but party insiders feel he might do better as House Leader.

Some of the old-timers that may be dropped are former postmaster general Gilles Lamontagne, communications minister Jeanne Sauve and consumer affairs minister Warren Allmand.

Two almost sure bets for the Trudeau cabinet are Don Johnston, a highly respected tax lawyer and close personal friend of the prime minister-elect and former solicitor general Francis Fox.

Although Johnston, 43, would like the finance portfolio, many party officials feel his 18 months as an MP do not qualify him for one of cabinet's most prestigious portfolios. He may get treasury board or national revenue.

Fox, 40, who resigned from Trudeau's last cabinet after forging a signature on a married woman's abortion application, now appears primed for re-entry. Indian Affairs could be his ticket back into power and a shot at the leadership.

Waiting for their moment of recognition are such unknowns (outside Quebec) as Pierre Deniger, an articulate young lawyer who specializes in finance and trasnportation; Dennis Dawson, a bearded young administrator who represents the party's young Quebec wing; Claude Andre Lachance, a lawyer who served his cabinet apprenticeship in the justice ministry in the 30th Parliament; Pierre Bussieres, a teacher who paid his dues helping former energy minister Alastair Gillespie; Yvon Pinard, a self-assured young lawyer who is rumored the next Commons speaker and Bernard Loiselle, who has spent most of his adult life in provincial and federal politics including a stint as Parliamentary secretary in the trade department.

Shape up, arts groups told

Continued from page 1

pears insignificant when compared with other similar community arts endeavors," the report said.

"In some cases administrative staff are paid very low wages, but ironically, the least well-paid very often appeared to work harder, longer and more effectively.

"In some instances, the subcommittee found difficulty in understanding what some of the reasonably well-paid adminsitrative staff can find to occupy their time," the report said.

The committee praised groups such as the McPherson Playhouse Foundation (a grant of $10,000 this year) the Victoria Art Gallery ($50,000) and the Conservatory of Music ($13,250) and gave them more money than last year.

But it cut the Victoria Symphony Society to $45,000 this year from $53,767 in 1979.

There's been a spectacular improvement in its audience totals and administration was improving, the report said, but its deficit position is critical with little effective effort to raise additional funds.

The Bastion Theatre was given $37,000 — up $5,000 — although the subcommittee found cause for concern in several areas.

Administration costs and non-production expense seemed far too high and its financial position is poor, although public acceptance has grown.

The summer Victoria International Festival also got more money this year, $22,000, although the report noted a very disturbing jump in proposed spending for 1980.

Last year's festival was an artistic success and it could be valuable asset to the community if its overly ambitious plans were curtailed somewhat.

The rival Victoria Celebrations Society and the Greater Victoria Festival Society, which are competing to stage the Victorian Days celebration in May, asked for $2,500 and $12,800 respectively.

The subcommittee recommended $9,000 for the Celebrations group and nothing for the Festival organization.

But the money should be held back until the squabbling and the confusion about the activities of the two has been resolved.

the weather

Today's weather map is unavailable

A Pacific disturbance initially headed toward southwestern B.C. curved to follow a more easterly track Thursday night. As a result cloud and precipitation pushed over the northwestern United States. The disturbance is now expected to continue on east while weakening and have little effect on B.C. With a ridge of high pressure forecast to build up along the coast behind the disturbance, generally sunny conditions are forecast both today and Saturday. Interior regions, however, can expect considerable cloud and fog trapped in valley areas, especially during overnight and early morning hours.

ENVIRONMENT CANADA WEATHER POFFICE 10 A.M. FORECAST
Valid until midnight Saturday

Greater Victoria: Today and Saturday, sunny with cloudy periods. Highs both days near 9. Lows near freezing.

Greater Vancouver, Lower Mainland, East Vancouver Island: Today and Saturday, mainly sunny with cloudy periods. Highs both days 6 to 9. Lows tonight near freezing.

North and West Vancouver Island: Today, frequent cloudy periods with isolated showers and a few clouds tonight. Highs 6 to 9. Lows near freezing. Saturday, mainly sunny with increasing cloud late in the day. Highs near 9.

TEMPERATURES

Yesterday

	Max.	Min.	Prcp.
Victoria	9	2	—
Normal	9	3	—
One Year Ago			
Victoria	8	2	—

Across Canada

	Max.	Min.	Prcp.
Prince Rupert	7	4	8.0
Prince George	—6	—17	—
Port Hardy	9	—2	—
Terrace	0	—2	3.4
Tofino	9	0	—
Comox	9	—2	—
Vancouver	7	—1	—
Kamloops	7	—2	—
Cranbrook	5	—3	—
Williams Lake	0	—10	—
Fort Nelson	—15	—26	—
Peace River	—11	—17	—
Edmonton	—10	—26	—
Calgary	—9	—15	1.0
Lethbridge	—13	—21	—
Medicine Hat	—11	—24	—
N. Battleford	—13	—21	—
Saskatoon	—13	—21	1.0
Swift Current	—8	—17	—
Prince Albert	—15	—23	2.4
Moose Jaw	—9	—12	0.2
Regina	—11	—14	1.0
Yorkton	—4	—17	2.0
Brandon	—16	—18	6.3
Winnipeg	—11	—14	7.0
The Pas	—16	—24	—
Kenora	—9	—10	5.7
Thunder Bay	—8	—11	0.6
Toronto	3	—5	trace
Ottawa	3	—16	—
Montreal	3	—16	—
Quebec	0	—21	—
Halifax	7	—16	trace
Charlottetown	3	—17	—
Whitehorse	—10	—18	—
Yellowknife	—23	—31	—
Inuvik	—33	—38	—

United States

	Max.	Min.	Prcp.
Seattle	8	2	—
Spokane	8	—2	—
Portland	9	2	—
San Francisco	15	10	0.8
Los Angeles	18	11	1.8
Las Vegas	19	7	—
Phoenix	18	12	0.5
New York	12	2	—

World Temperatures

Amsterdam 10, 0; Athens 6, 1; Bangkok 33, 27; Beirut 15, 7; Belgrade 6, 0; Berlin -1, -3; Bogota 19, 3; Brussels 13, 6; Buenos Aires 26, 20; Cairo 19, 9; Caracas 28, 16; Copenhagen -1, -3; Dublin 8, 4; Frankfurt 10, -3; Geneva 8, 2; Helsinki 0, -3; Hong Kong 17, 14; Jakarta 31, 23; Jerusalem 14, 5; Johannesburg 24, 13; Kiev -2, -4; Kuala Lumpur 33, 23; Lima 26, 22; Lisbon 13, 7; London 10, 8; Madrid 9, 7; Manila 33, 20; Mexico City 25, 10; Moscow 0, 0; New Delhi 29, 15; Nicosia 14, 5; Oslo -1, -5; Paris 13, 6; Perth 29, 19; Rio de Janeiro 30, 19; Rome 5, 2; San Juan 31, 22; Sao Paulo 27, 15; Seoul 5, -5; Singapore 31, 24; Stockholm 8, 0; Sydney 25, 22; Taipei 21, 15; Tel Aviv 19, 10; Tokyo 9, 1; Vienna 6, -2.

CITY'S WEATHER RECORD

Sunshine Feb.	35.8 hrs.
Last Feb.	58.8 hrs.
Normal (30 years)	67.1 hrs.
Sunshine, 1980	129.2 hrs.
Last year	168.6 hrs.
Normal (30 yrs.)	137.8 hrs.
Precipitation Feb.	28.9
Last Feb.	66.5 mm
Normal (30 years)	59.2 mm
Precipitation, 1980	105.5 mm
Last year	86.5 mm
Normal (30 years)	167.1 mm

Sunrise, Sunset
Saturday
(Pacific Standard Time)
Sunrise 07:08 **Set 17:47**

Moonrise, Moonset
Saturday
(Pacific Standard Time)
Moonrise 11:34 **Set 1:54**

TIDES AT VICTORIA
(Tides listed are Pacific Standard Time)

	Time H M	Ht Ft.	Time H M	Ht Ft.	Time H M	Ht Ft.	Time H M	Ht Ft.
22	0050	5.9	0705	8.8	1445	3.6	2330	6.9
23	0140	6.7	0800	8.7	1600	3.2		
24	0120	7.4	0250	7.4	0840	8.6	1705	2.9
25	0220	7.9	0430	7.7	0930	8.4	1750	2.7
26	0310	8.1	0600	7.7	1040	8.3	1830	2.6

TIDES AT SOOKE

	Time H M	Ht Ft.	Time H M	Ht Ft.	Time H M	Ht Ft.	Time H M	Ht Ft.
22	0625	9.4	1350	4.1	2005	6.7	2355	6.3
23	0705	9.4	1505	3.8	2130	6.8		
24	0130	6.9	0800	9.3	1610	3.6	2300	7.3
25	0300	7.3	0845	9.2	1705	3.3		
26	0120	7.6	0400	7.4	0940	9.1	1755	3.0

TIDES AT FULFORD HARBOUR

	Time H M	Ht Ft.	Time H M	Ht Ft.	Time H M	Ht Ft.	Time H M	Ht Ft.
22	0255	7.1	0910	11.0	1625	3.9	2350	9.1
23	0400	8.2	0950	10.6	1730	3.6		
24	0130	9.7	0450	8.8	1035	10.2	1830	3.3
25	0245	10.2	0715	8.9	1130	9.8	1915	3.2
26	0335	10.6	0840	8.7	1240	9.6	2010	3.1

Kabul reported in crisis

Continued from page 1

which began at Christmas time. Most of the stores would have been closed Friday in any case for the Moslem sabbath

The protests are reported to have spread to several provincial cities, such as Kandahar, Herat, Jalalabad, Wardak and Baghlan.

The strike and demonstrations in Kabul were the first outbreaks of disobedience in the capital since the Soviet Union poured tens of thousands of troops into Afghanistan in late December.

So far, the anti-Communist Afghan rebels have confined their war against a string of pro-Soviet governments to the countryside, where their forces can mount sniper attacks and then slip away to mountain hideouts.

In Moscow Soviet President Leonid Brezhnev today offered to withdraw Soviet troops from Afghanistan as soon as "outside interference" against the country ends.

Meanwhile, U.S. State Secretary Cyrus Vance cancelled a Canadian stopover and headed home today after a four-country European swing during which only Britain pledged firm support for a boycott of the Summer Olympics in Moscow to protest the Soviet intervention in Afghanistan.

Ski report on page 27

Island Saw Co.
617 Chatham Street 385-5500

STEWART'S
RESTAURANT
388-7021

ROCKWELL
Parts and Accessories
ISLAND MACHINERY LTD.
617 Chatham St.
385-5500 3-7

SOLID VALUES!
TABLES
CHAIRS
ROCKERS
AT THE
WOOD MARKET
Div. of Victoria Chair Centre Ltd.
4500 WEST SAANICH RD.
(Just past Royal Oak Centre)
OPEN 9 DAYS 479-1222

CAR STEREO EXTRAVAGANZA

marantz. We sound better.
CAR-300 AM-FM IN-DASH CASSETTE with 5-station presets, auto eject, locking fast forward and rewind, FM muting. 249^{95}
CAR-350 AM-FM IN-DASH CASSETTE with auto reverse, foreign size chassis, FM muting, locking fast forward and rewind. 279^{95}
CAR-410 AM-FM IN-DASH CASSETTE with computuner, quartz clock, 6-station presets, digital readout 399^{95}
SS-569 5-WAY 6x9 CAR SPEAKER 20-oz. magnet. 119^{95} pr.
SS-469 4-WAY 6x9 CAR SPEAKER 20-oz. magnet. 99^{95} pr.
SS-269 2-WAY COAXIAL 6x9 CAR SPEAKER 69^{95} pr.
SS-825 3-WAY 6¼" CAR SPEAKER 20-oz. magnet 89^{95} pr.
SS-625 FULL RANGE 6¼" CAR SPEAKER 39^{95} pr.

JENSEN SOUND LABORATORIES
R-400 AM-FM IN-DASH CASSETTE Continuous loudness, FM muting, 10 watts RMS 269^{95}
R-405 AM-FM IN-DASH CASSETTE Auto reverse, loudness control, FM muting 379^{95}
R-410 AM-FM IN-DASH CASSETTE 20 watts RMS, dolby, loudness, FM Muting, sensi-touch controls 399^{95}
C-9945 TRIAXIAL LOUDSPEAKERS 3-way car speaker 99^{95} pr.
J-1033 TRIAXIAL SERIES II Higher power handling, higher efficiency. 149^{95} pr.
J-1037 COAXIAL SERIES II Superb 2-way auto speaker, incredible sound even with low power 99^{95} pr.

3 DAYS ONLY FRI., SAT., MON. QUANTITIES ARE LIMITED

ALPINE car audio systems
7202 AM-FM IN-DASH CASSETTE 40 watts, dolby, sensi touch switches, loudness, FM muting, 4-way fader, auto replay 499^{95}
7203 AM-FM IN-DASH CASSETTE 40 watts, dolby, CRO²-FECR switch, loudness, auto replay. 599^{95}
7204 AM-FM IN-DASH CASSETTE 40 watts, 5-station preset, auto replay, separate bass and treble. 69^{95}
7205 AM-FM IN-DASH CASSETTE 40 watts, dolby, separate bass and treble, 5-station presets. 569^{95}
7212 AM-FM IN-DASH CASSETTE Auto reverse, dolby, 40 watts, muting, bass and treble. 579^{95}
7217 AM-FM IN-DASH CASSETTE 40 watts, auto eject, separate bass and treble. 369^{95}
6001 6"x9" 3-WAY HIGH POWER SPEAKER with Piezo electric tweeter. 129^{95} pr.
6000 3-WAY 6½" SPEAKER Wire mesh grill, Piezo electric tweeter. 89^{95} pr.

CRAIG
T-610 AM-FM IN-DASH CASSETTE PLAYER with locking fast forward and rewind. 139^{95}
T-608 AM-FM IN-DASH CASSETTE PLAYER with mini chassis to fit most foreign cars. 149^{95}
T-612 AM-FM IN-DASH CASSETTE PLAYER with sensitive FM and locking fast forward. 99^{95}
T-684 AM-FM IN-DASH CASSETTE Dolby, auto reverse, FM presets, loudness, bass and treble controls, 24 watts RMS. 349^{95}
T-686 AM-FM IN-DASH CASSETTE Dolby, digital readout, 24 watts bass and treble, loudness, AM-FM presets. 379^{95}
T-634 AM-FM IN-DASH CASSETTE Auto reverse, loudness, separate bass and treble. 279^{95}
T-615 AM-FM IN-DASH CASSETTE Digital readout, auto reverse, FM muting, locking fast forward and rewind. 299^{95}
V-350 3-WAY 6"x9" LOUDSPEAKER Power play, 20-oz. magnet 79^{95} pr.

the home of high fidelity
a&b sound
a&b the best deals
637 Yates 385-3391
CHARGEX VISA
master charge

Singer sues for $290,000

VANCOUVER (CP) — A lawyer who represented entertainer Terry Jacks in the purchase of an apartment agreed Thursday he didn't advise his client that it was a transaction in which a middleman was making a $65,000 profit.

Davis, who had been practising law for two years when involved in the transaction in 1976, said one of the reasons he didn't tell Jacks was "that Jacks wouldn't stick around long enough to listen."

Jacks is suing Davis for $290,000 alleging Davis was in breach of trust by failing to advise him of the profit.

The B.C. Supreme Court suit arises from a real estate transaction in which Jacks purchased an apartment in Penticton for $910,000 not knowing that his financial adviser, William Archibald Abbott, was involved in the deal through Abbott's company, Blunden Developments Ltd. Blunden had paid $845,000 for the property.

Davis, who incorporated Blunden Developments for Abbott and two other partners, said he did not know at the time of the transaction that Abbott was Jacks' financial adviser.

He said it was only when he met Abbott in the office of an accountant who was going over the transaction that "it occurred to me that what Blunden was doing was a 'flipping' proposition and I hadn't talked to Terry Jacks about that in a clear sort of way."

Questioned by his lawyer, Robert Guile, Davis said he wanted to clear up the arrangement with the Blunden people and told Abbott he did not want to be involved in a misunderstanding.

Davis said Abbott advised him that Jacks knew the company was selling the property to him at a profit.

He said that when Jacks entered his office to sign the closing documents he started to explain the transaction to him."

JACKS
. . . misled by lawyer?

Allan Fotheringham

Fear not, John, we won't run off to the U.S.

OTTAWA — It is with heavy heart that one takes typewriter in lap to set things aright re John Fraser, the suddenly excitable Vancouver South Tory who is waxing poetic that the sky is falling.

Fraser, a stolid chap of good intent who intersperses long periods of somnolence with short bursts of panic, is most exercised over the fact of life that the new government (not his) has no shiny representatives at all from British Columbia.

A concerned John, making like Atlas with the entire universe on his thick shoulders, had his voice trembling and his face flushed outside the final Joe Clark cabinet meeting as he declared ominously that, "It will take all my efforts to preserve some kind of calm in British Columbia."

One cowers at the prospect of John Fraser, like some little Dutch boy with his finger in the dike, single-handedly preventing the rabid natives of B.C. from running amok, burning down their UIC offices and holding Senator Ray Perrault hostage in the Vancouver Club and inflicting on him the cruelest punishment of all — depriving him of a microphone for 30 days.

* * *

Fraser, warming to his task, warned darkly that he fears Westerners may be ready to follow a committed separatist leader, provided he is "credible and a person of substance in the Western community.".

Who is this latter-day Louis Riel to be? Jack Webster? Nancy Green? Phil Gaglardi? Fraser, coyly, does not suggest.

Now just a flipping minute. As a wild-eyed yahoo from the Village on the Edge of the Rain Forest, I have just a word or two for anyone so naive as to take seriously the suddenly erect Mr. Fraser.

The threat of western separatism is basically akin to the threat of disco leeching from the body politic the will to survive, procreate and pay taxes.

I always hearken to the words of Mel Hurtig, the passionate Edmonton publisher who is no friend of the Liberal Party (he documents every single week in a speech somewhere how the slovenly Grits have allowed foreigners to buy up our country.)

Hurtig has himself attempted to establish a new party, based in the West, but he says, "There are as many left-handed Mormon streakers in Western Canada as there are separatists."

Bang on. What the excited headline writers of the Toronto Star and the Ottawa Journal, slavering over every word of the distraught Fraser, don't know is that the principal reaction of any self-respecting resident of Lotusland to Monday night's result is a large yawn.

A British Columbian, you see, regards anyone who lives elsewhere — especially in Canada — with an attitude of amused pity.

Why would any sane adult *want* to live in a climate of slush and bullet-proof overcoats? People who live in B.C. — and latterly, Alberta — view the rest of Canada with a sort of tolerant calm, secure in the belief that most any dullard in Brampton or Windsor will eventually be drawn to where the gelt grows on bushes.

People in the West — which people in the East (and now, apparently, Mr. Ottawa-attached Fraser) don't understand — enjoy being on the wrong side of Ottawa.

It marks them as individuals — some of the few Canadians not under the sway of the snake-oil and flim-flam recipe of Davey and Coutts, the Liberal firm that markets Grit leaders like left-over salami.

* * *

When you're the richest and fastest-growing area of the country, where wealth oozes from the ground or forests grow like crabgrass, it's hard to take seriously other provinces where people fasten knobs in factories or pass paper between adjoining office towers.

There has to be some titillation between skiing holidays, and those perched on the slope of mountains satisfy the urge by sending to Ottawa those who adequately represent their obstreperous nature.

The thought of anyone, with the bounty of resources underfoot, wanting to give it all up to join the Excited States of America is so ludicrous as to require a nervous Ottawa mind to dream it up.

B.C. suffers from many things, mainly a severe case of the smugs, but Mr. Fraser — who displays extreme evidence of fatal disappointment — needs badly to struggle back to his roots, wallow in the superiority complex and get out of his blue suit of indignation.

He's been talking to his mirror too long.

FP News Services

Hydro's earnings up by $5 million

VANCOUVER (CP) — British Columbia Hydro has announced net income for the nine months ended Dec. 31, 1979 was $20 million, compared with $15 million for the corresponding period of the last fiscal year.

Hydro chairman Robert Bonner said in a news release that sales of surplus power to the United States were largely responsible for the improvement in earnings.

Revenues during the nine months totalled $683 million, an increase of $46 million from the same period the previous year.

The Crown corporation recently announced an average seven-per-cent increase in electricity rates to B.C. customers, effective April 1.

MD photos required

VANCOUVER (CP) — Doctors wanting to begin practices in British Columbia now must submit a picture with their references, a spokesman for the College of Physicians and Surgeons said Thursday.

Previously, doctors had to give three people — either other doctors or persons holding university appointments — as references, said Dr. Craig Arnold, deputy registrar of the college. In addition, a picture was required with the application to register with the college.

Now, a current, passport-size picture must accompany each of the references, then the persons giving the references will be asked to confirm that the picture is a true likeness of the person applying, Arnold said.

The change, instituted two or three weeks ago, he said, is a result of the college reviewing its procedures since an imposter passed himself off as a doctor and practised for several months at Alert Bay, off northern Vancouver Island.

But the picture requirement wouldn't have prevented the Alert Bay incident, Arnold said, because the man who posed as a doctor was using stolen documents.

Chain your image.
UP TO 30% OFF
FINAL WEEK
all gold chains from our regular stock!
ALL LENGTHS. ALL STYLES. UNLIMITED SELECTION OF MEN'S & LADIES' GOLD CHAINS.
An unbeatable way to add that unmistakable touch of class . . . at a beautiful saving. Our entire stock of exquisite gold chains are now on sale. Go for bold simplicity, or go delicate. Either way, you'll get that rich look at a price you'll love. 10,14, 18K gold chains in popular lengths . . . from as low as $42 to $1400
Forever Yours
Grassie's Since 1886
Chargex MasterCharge American Express and Grassie's Credit Account welcome
MAYFAIR SHOPPING CENTRE, 385-2744 1209 DOUGLAS ST., 385-1911
● 566 SEYMOUR ● 4517 W. 10th ● PACIFIC CENTRE ● PARK ROYAL ● BRENTWOOD ● LANDSDOWNE ● GUILDFORD ● COQUITLAM CTR. ● COTTONWOOD CTR. ● NANAIMO ● PORT HARDY ● KAMLOOPS ● VERNON ● KELOWNA ● REVELSTOKE ● PARKSVILLE ●

Grassie's ring and jewellery repair event.
SALE EXTENDED . . . UP TO 50% OFF.
Response has been so fantastic to this event that we are extending the sale with savings of up to 50%.
THIS OFFER GOOD THROUGH ALL OF OUR GRASSIES STORES!
RING SIZING
Men's & Ladies. Smaller: (10K, 14K, 18K) Regular price: $12.00 - $15.00 Now $9.50
Larger: (10K, 14K) Regular price: $22.00 - $26.50 Now $15.95
Larger: (18K) Regular price: $39.60 - $47.40 Now $24.95
HALF SHANKS
Men's & Ladies 10K Regular price: $110 - $150 Now $87.95
Men's & Ladies 14K Regular price: $154 - $210 Now $121.95
Ladies only Platinum Regular price: $220.00 Now $165.00
DIAMOND RE-TIPPING
Regularly priced to $25.00 per claw
Our price per claw $8.50 regardless of number
Chargex Master Charge American Express and Grassie's Credit Account Welcome
Grassie's Since 1886
MAYFAIR SHOPPING CENTRE, 385-2744 1209 DOUGLAS ST., 385-1911
● 566 SEYMOUR ● 4517 W. 10th ● PACIFIC CENTRE ● PARK ROYAL ● BRENTWOOD ● LANDSDOWNE ● GUILDFORD ● COQUITLAM CTR. ● COTTONWOOD CTR. ● NANAIMO ● PORT HARDY ● KAMLOOPS ● VERNON ● KELOWNA ● REVELSTOKE ● PARKSVILLE ●
2-17

Jordans
Only at Jordans is a sale like this significant. You know you can trust in our knowledge of these magnificent rugs and in our fifty-one year reputation for value and integrity.
SEMI-ANNUAL SALE OF RUGS FROM INDIA
SAVE
A rare opportunity for those who would decorate with quiet dignity, who appreciate the ultimate in charm and good taste. Glorious designs — French Aubussons, Chinese Sprays, Classical Cathays, Moroccans and Lush Plains and Border Carved — colours to rival the rainbow. Now yours at outstanding bargains!
14x10 SIZE SALE PRICE Jordan's famous Tajmahal quality with embossed floral sprays and plain carved border. Reg. $2,295. $1,995
14x10 SIZE SALE PRICE Elegant Moroccan design on plain Ivory ground. Reg. $1995. $1,749
14x10 SIZE SALE PRICE French Aubusson design all over pattern with centre medallion. Reg. $2150 $1,795
12x9 SIZE SALE PRICE Classical Chinese design with medallion and border carvings. Reg. $1,895 $1,629
12x9 SIZE SALE PRICE French Aubusson design with all over carved pattern and centre medallion. Reg. $1,595 $1,295
SAVE
A Jordans' rug from India is not only a thing of beauty and luxury but also one of lasting investment. This proud and ancient craft, with all the skills and artistries passed down through the centuries is gradually diminishing in production and increasing in costs. As years go by this magnificent hand-knotted rug will become more rare and valuable.
12x9 SIZE SALE PRICE Deep pile, plain ground with embossed medallion and border carving. Reg. $1695 $1,439
12x9 SIZE SALE PRICE Moroccan design on plain ivory ground. Reg. $1495 $1,295
12x9 SIZE SALE PRICE Beautiful French Aubusson pattern with embossed centre medallion and border. Reg. $1795 $1,525
9x7 SIZE SALE PRICE Beautiful all over patt vith medallion and border carving. Reg. $945 $769
9x7 SIZE SALE PRICE Famous Tajmahal quality in French Aubusson pattern. Reg. $1095 $929
IMPORTANT EXTRA 20% OFF "Royal Mandarin"
Super luxury quality finest silky woollen yarn, hand-knotted, washed
CHINESE RUGS
Ovals and rectangles in matching sets.
6x4 Reg. $1695 .... SALE $1,355
5x3 Reg. $995 .... SALE $795
4'6"x2'3" Reg. $695 ..... SALE $555
TERMS TO SUIT YOUR BUDGET OR USE YOUR MASTERCHARGE/CHARGEX
SHOP AT 2 LOCATIONS
3100 SHELBOURNE Hillside Shopping Centre 595-1521 Open Wed. Thurs. Fri. 'til 9 p.m.
2-22
STANDARD FURNITURE — 5th FLOOR 737 Yates Street 385-6746 Open Friday 'til 9
Jordans

Victoria Times

ESTABLISHED IN 1884

COLIN D. McCULLOUGH, Publisher

GORDON R. BELL, Managing Editor

BARBARA McLINTOCK, Editorial Page Editor

Proprietor — Victoria Times Division of F.P. Newspapers Ltd., 2621 Douglas Street, Victoria V8W 2N4 Telephone 382-3131

FRIDAY, FEBRUARY 22, 1980

Electrical burns

Municipal Affairs Minister Bill Vander Zalm can expect to have his hand slapped by cabinet colleagues for his impertinence in questioning a seven per cent increase in B.C. Hydro rates. B.C. citizens, however, should be shaking that hand and wishing him luck in his investigation of the matter. There is more than enough reason to suspect that B.C. Hydro and cabinet are setting hydro consumers and taxpayers up for a financial roast.

The state-owned monopoly will drop its biggest money loser on March 31. On that date, its responsibility for public transit on the lower mainland and Victoria is being shifted to the regional districts.

In each of the last two fiscal years, the transit sector of B.C. Hydro has lost $61 million. The loss for the 1979-80 financial year is expected to be about the same.

The deficit has been picked up by hydro consumers in their bimonthly utility bills. Last year, consumers not only covered that deficit, but also paid enough for gas and electricity to put B.C. Hydro $50 million in the black. In other words, the company is not exactly on the verge of bankruptcy.

Again using B.C. Hydro's 1978-79 financial statement (the last full year available), the company had electrical power sales worth $669 million. The $61 million loss on public transit represented about nine per cent of those sales. By dropping public transit, B.C. Hydro has in fact been received a nine per cent increase in electricty revenue, or an amount equivalent to a nine per cent increase in consumer rates.

Now, rather than roll back hydro rates to make up for this difference, the provincial cabinet has just granted a rate increase that averages seven per cent. Despite the fact transit losses will represent a slightly smaller percentage of gross electrical sales this year, it amounts to the equivalent of a 13 to 15 per cent rate increase. And it has been passed along to the public without a word of explanation.

In these inflationary times, it is logical to expect a modest increase in hydro rates. But it seems unreasonable to be hit with such a large increase at a time when B.C. Hydro has proudly presented third-quarter earnings one-third higher than the same period last year (and that's before shedding the transit burden).

To add further aggravation, B.C. residents will continue to pick up the transit deficits in their communities through higher gasoline or property taxes. Since there is no reason to presume transit losses will be reduced, hydro consumers who are also taxpayers will in effect be nicked twice. They'll be paying their transit subsidies through property or gasoline taxes, and still be paying higher hydro rates.

It now seems bizarre that only three weeks ago Energy Minister Bob McClelland unveiled a provincial energy strategy that included the creation of a public utilities commission. This commission would relieve cabinet of the responsiblity of reviewing applications for hydro and gas price increases, and would presumably make B.C. Hydro justify its rate increases in a public forum.

McClelland, who sits on B.C. Hydro's board of directors, should have insisted that this latest rate increase went before the commission. Because this didn't happen, the crediblity of his energy policy has been undermined and hydro users have been left with the uneasy feeling that they're being gouged.

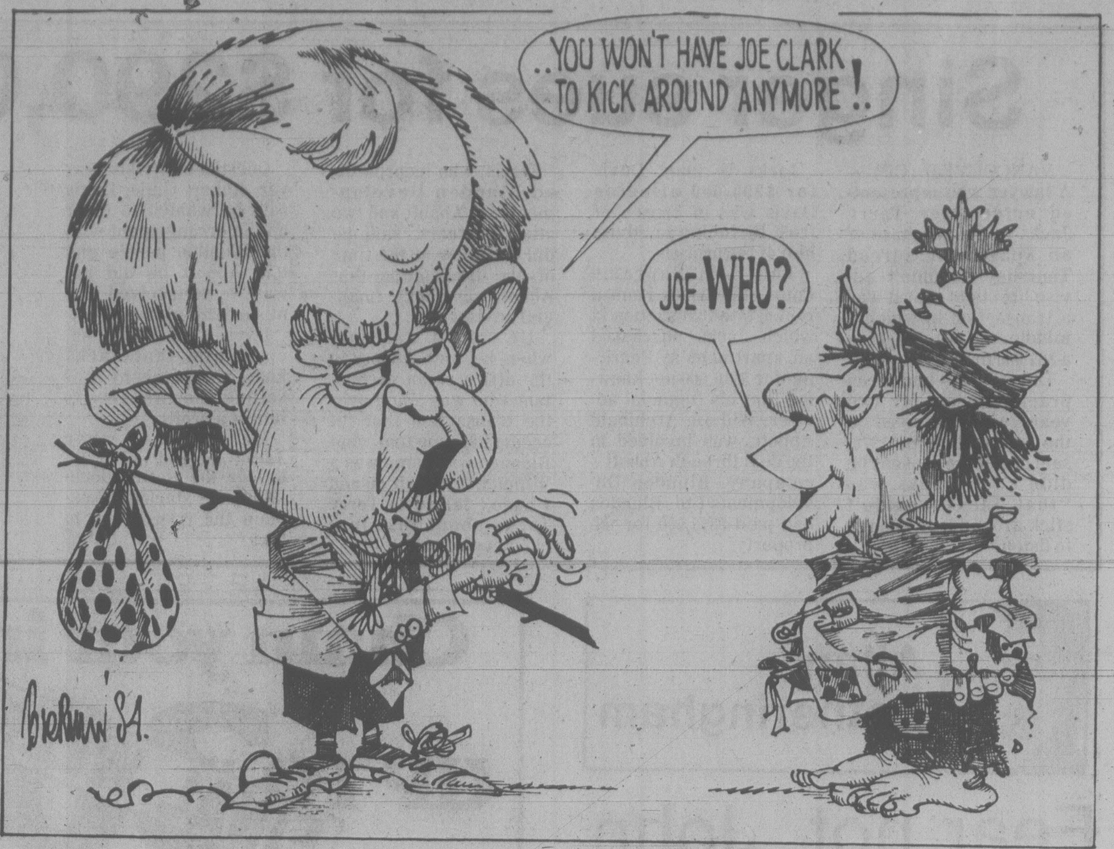

..YOU WON'T HAVE JOE CLARK TO KICK AROUND ANYMORE!
JOE WHO?
Brewin SA.

Bus passes for seniors

Whether all or any social programs should be applied universally, regardless of need, is an important philosophical question, worthy of careful study by all levels of government.

Changes to existing programs, however, should be made on the basis of that careful study, not on the basis of an unsubstantiated, angry tirade by a single politician.

That, it appears, was the only basis available to the Capital Regional Board's transit planning committee this week when it decided not to renew the program of bus passes now available to senior citizens who receive supplementary income from government.

Board chairman Jim Campbell delivered the tirade, complaining that most senior citizens were better off than most younger people he knew, that a number of them spent their days sailing around on the B.C. ferry system for free, and that offering them programs like bus passes was nothing more than a vote-getting gimmick for politicians.

The most obvious gap in Campbell's logic is that the passes are not available to all senior citizens. Rather they are provided only to those receiving income supplements — which means only those with a monthly income of less than $375.

If the seniors receiving that princely sum each month are better off than the younger people Campbell knows, life must be grim indeed on Saturna Island.

Transit planners argue that most seniors ride the bus only in off-peak hours and that most would make many fewer trips if the cheap passes were not available. It is possible to argue statistically that the checks and balances work out in such a way that the passes really don't cost the authority anything at all, that the bus operators would lose as much money because of the reduced number of seniors' trips taken as they now pay out for the subsidies.

The full regional board has an opportunity next week to overturn this decision of its transit planning committee. It should do so, and demand a complete study of the benefits and costs that come to the seniors, the bus operators and the community at large before any further action is taken.

RICHARD GWYN

Trudeau owes MacEachen

OTTAWA — If you were able to sneak up on him in his Cape Breton fastness, you'd be able to observe Allan J. MacEachen striding among the spruce trees and humming to himself, "I'd love it, I'd love it not" as he tugs at the leaves of a four-leafed clover.

For one leaf, read deputy prime minister. For another, read the external affairs portfolio; for another, the energy portfolio; and for the last, the finance portfolio.

To guess in advance the kind of Cabinet that Pierre Trudeau will put together next week, you have to be able to guess which of those four posts MacEachen would love the most. Indeed, you'd most likely have to be able to guess which two he'd love — that is, deputy prime minister plus any one of the others.

Cashing in

As Trudeau's most senior cabinet colleague by far (he's sat around the oval table for 17 years), and off-stage ringmaster, both of the Clark government's defeat in the Commons, and of Trudeau's return to the leadership, MacEachen has accumulated more political IOU's than all other cabinet claimants combined. His time has come to cash them in.

Since MacEachen fiercely guards his bachelor privacy no insider claims to know which portfolio MacEachen might want. Most guess he'll choose either External Affairs for the prestige and the perks, or Energy for the challenge.

If MacEachen plumps for Energy, then a good bet for Finance is Marc Lalonde, whom Trudeau almost promoted to the post in preference to Jean Chretien in 1977 but then passed over because of Lalonde's reputation as a spender. For External Affairs, place a medium-sized bet on former Secretary of State John Roberts.

If MacEachen decides he'd like to share the world's stage with Trudeau (watch for him, by the way, to travel more often than before), then Lalonde, who drafted the Liberal low-price energy policy, moves to the head of the queue for the Energy portfolio.

If Lalonde does go there, and if, as is quite likely, Jean-Luc Pepin (former minister, former Anti-Inflation Board chairman, former more or less everything except confidant to Trudeau) moves alongside Lalonde to the Board of Economic Development, then room has to be found at the financial top for an anglophone. For the burden of dealing with the budget deficit, scatter your bets among Montreal MP Don Johnston, or ex-ministers Judd Buchanan and Herb Gray, although Gray's credentials as an economic nationalist tilt him toward Industry, Trade and Commerce.

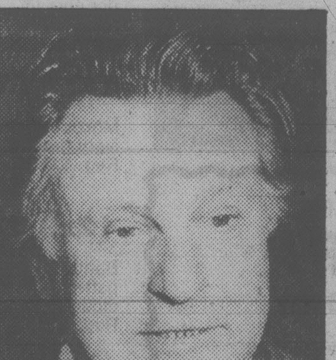

ALLAN MACEACHEN
. . . pick of portfolios

Geography will dictate Trudeau's choices as much as language. The only Liberal MPs still alive and well in the west, Manitoba's Lloyd Axworthy and Bob Bockstael, hold winning tickets to the cabinet lottery. For the same reason, British Columbia Senator Jack Austin, Trudeau's former aide and former deputy minister of energy also may be a winner.

So far, Trudeau has given only one hint of the kind of cabinet he'd like to have: That he'd like it to be different, ex-ministers shouldn't assume they would be re-appointed, Trudeau warned his caucus of MPs at their last meeting before the election.

Ex-ministers who've already been warned to assume the worst include Bryce Mackasey and Warren Allmand. Jeanne Sauve, John Reid, Pepin and Buchanan, all of whom spoke against Trudeau's return as leader at the Dec. 14 caucus, no doubt wish they'd then kept their thoughts to themselves.

Good selection

Ontario offers Trudeau his best chance to do things differently. There alone, he enjoys the ideal combination of vacancies to be filled (four at least), and aspirants available to fill them. Begin the list with veteran MPs such as Jim Fleming, Bob Kaplan, Ed Lumely, and Mark MacGuigan; continue it with newcomers such as Paul Cosgrove, Dave Smith and Jim Peterson, all from Toronto.

The truth is, though, that it matters little who goes where in about two-thirds of the posts in any cabinet except to those lucky enough to get in or unlucky enough not to. The truth is that MacEachen's decision will decide where most of the rest find themselves.

During most of Trudeau's first term in office, John Turner was the minister more equal than all the rest.

During Trudeau's last, MacEachen will be the one. With this difference: MacEachen's eyes are brown.

---

letters

Social justice

Considerable publicity has been given to the impending closure of Langwood Activity Centre on Jacklin Road because government funding at the rate of 73 cents per trainee-hour is falling far behind the increasing costs of operation for the 20 mentally handicapped adults who currently attend the facility. The deficit for this year of some $21,000 has been financed by the Capital Region Association for the Mentally Handicapped, which also operates the successful Sentinel School facility on Cedar Hill X Road. However, CRAMH cannot continue to fund the Langwood deficit, which was expected to increase by more than 50 per cent in the coming year. Sentinel trainees have developed the skills to produce highly salable products and in a few cases may have graduated to paid employment outside the centre. But Langwood trainees, while they may acquire essential social and living skills and broader interests and satisfactions in life, are much less capable of revenue-producing activities.

In brief, two facts are apparent: (1) There will be a continuing and increasing need for the services that Langwood as well as Sentinel may provide as more and more handicapped young adults pass out of the elementary school system. (2) Forcing financially successful facilities such as Sentinel to subsidize a great part of other operations in effect forces the emphasis to be put on production rather than training. The centre might grow, but there would be a tendency to retain productive trainees rather than to encourage them to find jobs in the community, thus to make room for new entrants.

The greater proportion of our elected legislators are businessmen and lawyers. It has been said that, if lawyers are left to define the public interest, the result is something like the silhouette of a roller-coaster. They, like businessmen, may tend to believe that a government (of a training centre!) should be run like a business, for a "profit" in terms of a budget surplus or, at least, a balance of expenditures and revenues. This is a legitimate objective but it should not rate a higher priority than the primary function of government: the provision of services that its citizens cannot provide for themselves or that can be provided more economically and equitably by government.

There are no simple answers to complex problems such as the kind and amount of assistance to be given the handicapped. We may believe that our "social security" programs are designed to benefit poor and underprivileged groups in the population, but in fact the chief beneficiaries of public and private pension plans, unemployment insurance, medicare, and the like are the middle-income classes who contribute the most in premiums and taxes to support the plans and who, of course, represent the most votes. But a modern democratic society must be judged by the attention it gives to the needs of its physically, mentally, and economically handicapped members — its pursuit of a high degree of social justice. — H. C. Frick, Victoria.

Not his to give

Now that the election is over (at long last!) it seems appropriate to raise a question about one of Joe Clark's promises. It could have been raised earlier but the partisan spirit then prevailing was against doing so. The reference is to his undertaking to turn over offshore mineral rights to Newfoundland.

First of all, even as prime minister, they were not Mr. Clark's to give away. Under the BNA Act they belong to Canada and to change that would require a constitutional amendment or be legally accomplished in any other way. What makes me so certain is that the question had already been raised by B.C. and settled by the Supreme Court's "Off-Shore Mineral Rights" opinion. In it the justices gave two reasons for ruling against the province: "(1) The Continental Shelf is outside the boundaries of British Columbia, and (2) Canada is the sovereign state which will be recognized by international law as having the rights stated in the Convention of 1958, and it is Canada, not the Province of British Columbia, that will have to answer the claims of other members in the international community for breach of the obligations and responsibilities imposed by the Convention."

Obviously the same reasoning would apply to P.E.I., Nova Scotia, New Brunswick, Quebec and even Newfoundland so Premier Peckford had better forget all about it for now and so had the other premiers. — F. L. P. Anderson, 409-2174 Cadboro Bay Road.

Canadians' choice

Rising energy costs have a ripple effect throughout our entire economy. These costs affect the cost of everything that has an energy component as a part of its production.

The real cost of hydrocarbon energy now includes massive government subsidies that help keep our oil and gas costs low. These are real costs that must be extracted from our economy, one way or another, and thus our economy will be affected, one way or another.

The frightening part of artificially low energy costs is that they do nothing to encourage the production of alternate, higher cost energy forms, nor do they encourage conservation of the various forms of energy we have now.

British Columbia and Canada can be energy self-sufficient in a very short time if we develop other sources such as forest biomass and synthetic petroleum from liquifaction of our massive coal reserves.

We cannot, however, become self-sufficient at the artificially low energy costs so many of our citizens are demanding and so many of our politicians are promising.

We can provide massive energy resources at something at or below current world oil prices, which as individuals and as a nation we are refusing to pay now. If we don't accept these higher prices now, in a few years our cheap supplies will be gone and we will have no energy because the alternate sources will not have been developed.

If and when that happens, and we shiver in the cold and dark, we will be willing to pay any price for energy but it will not be available at any price because it will not have been developed. It simply will not be available.

We can farm, we can log, we can mine, we can drive cars and heat our homes with higher priced oil and gas; we can do none of these things if fuel is not available.

Self-sufficiency in hydrocarbon energy can be attained in Canada and British Columbia, but only if we begin now to pay the real replacement costs and thereby develop the massive but higher priced energy sources we have.

The choice is ours — Tom Waterland, 7995 See Sea Place, Saanichton.

Joan of Boxing

The recent article on boxing in the Feb. 15 edition of the *Victoria Times* with the headline "Boxing Loses On Split Decision" should have been headed "Boxing Fouled Out By A Political Opportunist".

Although the city council earlier agreed to form a Victoria Boxing Commission, recent actions have been to form a Victoria Athletic Commission. How, through the one woman crusade of Gretchen "Joan of Arc" Brewin, there will be no Athletic Commission, no Boxing Commission and no professional boxing.

Having been involved in boxing since 1963 and being a boxing fan, I disapprove of Ms. Brewin's vicious attack of the sport of boxing. If Brewin was a boxer instead of a would-be politician she would be disqualified for illegal tactics. Let's hope they many boxers, past boxers and boxing fans remember Brewin when she comes up for another try at local politics.

Brewin has not done a very good job researching the history of boxing. In fact her past leader, NDP Tommy Douglas was a former boxing champion in Saskatchewan. However, his participation in this "head bashing routine" did not effect his ability as leader of the NDP party during its tough years to gain public credibility. — Brian Zelley, 2544 Prior Street.

Incredible changes

I am writing you in regard to the closing of Langwood workshop for retarded adults. It makes me very unhappy to know that the Greater Victoria Association for the Retarded is forced to close Langwood because of lack of funds from Human Resources.

I know these people who attend the workshop intimately from driving them daily for four years now. I have seen incredible changes occur in them, both socially and functionally. I see the good that has happened because of the social activity between them and also the hard work done with them by the (overworked) dedicated staff. Basically, the people who ride my bus see Langwood as their job the same as anyone and they love it. They show a great deal of excitement about being there and sadness when they're not. — John Anderson, 1844 Chestnut Street.

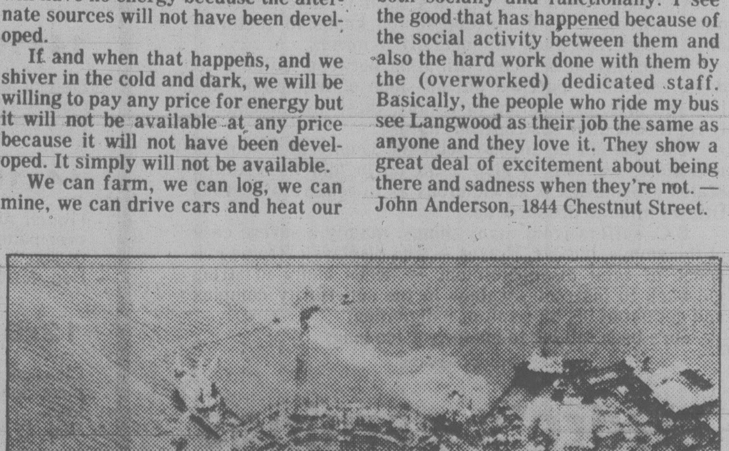

Offshore minerals belong to Canada, not one province, says reader.

What goes on under covers

By TOM ZITO
The Washington Post

You can't tell a book by it's cover, but covers do sell magazines.

Some covers attract with information, as in *Cosmopolitan's* famous blurbs, this from its best-selling January 1979 issue: "The New Chastity. Why More and More (Desirable) Women Are Dropping Out of the Sexual Rat Race." Others are more visceral: *The National Lampoon's* famous gun-at-the-dog's-head cover, headlined: "If You Don't Buy This Magazine We'll Shoot This Dog!"

Newsstand browsers are barraged by covers. Art directors rise and fall with the success of their covers. And editors are ultimately held responsible for them. Last year, when Ed Kosner was dismissed as editor of *Newsweek*, one of the most frequently cited reasons was his love of soft feature covers: While *Time* was touting Pope John Paul II in Poland, Kosner went with "Alien" star Sigourney Weaver and a cover on horror films.

Despite the vagaries of the magazine business — problems with distribution; subscription versus newsstand sales — magazine cover sales are one barometer of popular taste.

Time Inc.'s interest in launching a new science magazine called *Discover* was promoted by the generally favorable response of readers of *Time* magazine's science covers.

Our science covers were way up" again this year, said one *Time* source, although the magazine's best selling cover was about drug smuggling and its second-best was one called "How Gay Is Gay?" *Time's* worst: Columnist Russell Baker. Interestingly, *Time's* first issue of 1980, which named Ayatollah Khomeini Man of the Year, generated 1,806 letters to the editor, the most in the magazine's history; 927 readers cancelled their subscription.

At *People*, which has virtually no subscribers (355,672 versus 2,038,988 newsstand sales), the best seller — apart from its fifth-anniversary issue — was a "Mork and Mindy" cover way back in February. By fall, into the show's second season which fans claim to be much lower in quality, Robin Williams alone managed to be *People's* worst-selling cover; similarly, Pam Dawber graced *Family Circle's* worst selling Sept. 18 issue.

The new *Life*, which in less than a year garnered 1,271,517 readers, did best with its year-end salute to the '70s, followed closely by a January cover on dogs. Dolly Parton was *Life's* worst seller, though not much worse than the Pope. *Sports Illustrated's* best was its annual bathing suit issue. SI's worst was a golf cover, which always tends to do poorly. Last year: Tom Watson.

At *Newsweek*, which sells 2.9 million copies weekly versus Time's 4.3 million, science covers also did well. Apart from it's '70s wrap-up, the best seller was a cover titled "Mysteries of the Universe," followed by an in-depth look at Three-Mile Island. *Newsweek's* worst seller was a shot of Jimmy Carter titled: "Giving Peace a Chance."

Last year certainly did sum up the Me Decade. *Readers Digest*, whose circulation lags a mere 500,000 behind No. 1 ranked *TV Guide* (average sales 19,547,763 copies a week, with its fall preview issue a best seller every year), found its most popular cover offered "How To Flatten Your Stomach: Eight Ways to Size 8," (The *Digest's* worst was "Betty Ford's Triumphs Over Drugs and Drinking.")

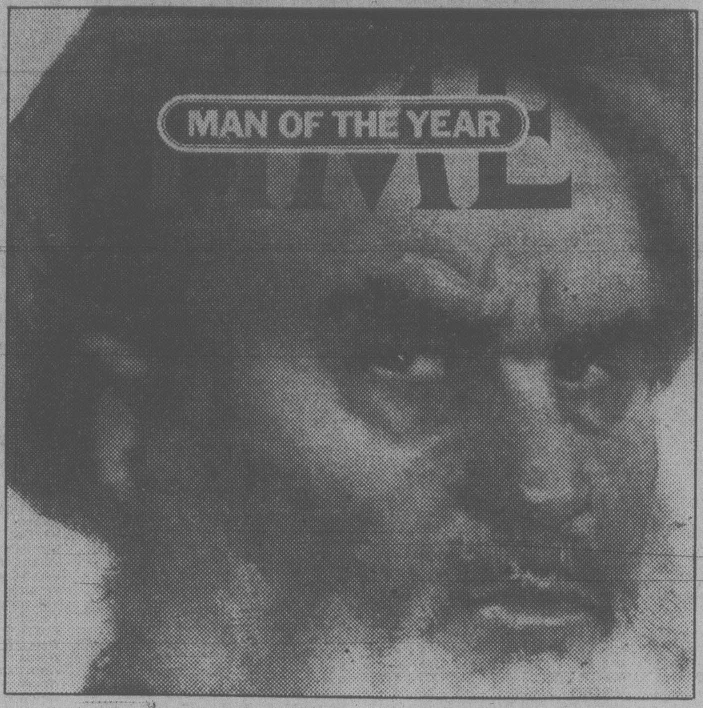

The Ayatollah made *Time* readers angry

At the *National Enquirer*, king of the pulps with 5 million in circulation each week, the worst seller was concerned with "The Other: Discover Your loved One's Secret Personality." At *Redbook*, the "Wise Woman's Diet" ranked first, while "How Loving Partners Learn to Satisfy Each Other" was the decided loser.

Ms.'s "Fitness Without Jogging" was its best of the year. *The National Lampoon* found depression to be a real snore on the newsstands, while its heterosexuality issue did best.

Suzanne Sommers put in the poorest performance for *Ladies Home Journal* one year ago on its February cover. This February, wearing less clothing, she has sold an extra 800,000 copies of *Playboy*.

"Obviously she's a *Playboy* person and not a *Journal* person," says LHJ editor Leonore Hershey.

At *Playboy*, which increased its circulation 14.8 percent last year (to 5,538,559), Raquel Welch was a hands-down best seller, followed closely by the girls of the Ivy League. *Playboy's* worst was a James Bond cover in July.

One of the most staggering leaps in the magazine field has been by *Bon Appetit*, which raised its circulation 24.8 percent (to 1,115,563). *BA's* best seller was a November photo of a Thanksgiving turkey, the magazine's first perfect-bound issue, marketed on newsstands with its selling price increased 50 cents to $1.75. The worst selling cover was a bowl of strawberry sherbert in July.

STRAY FEATHERS
Harold Hosford

The spring migrants

It's been anything but bluebird weather and yet the first bluebirds of spring have arrived — or so I'd like to think.

They showed up in Metchosin about the middle of the month and were promptly allotted a prime place in Victoria's Rare Bird Alert. But Vic Goodwill, who runs the Alert, is more cautious than I am; he avoided calling them spring arrivals and settled for simply saying they were "seen."

The reason for this contradiction is the bluebirds themselves; they're not only so uncommon around here these days that they warrant special attention when they do show up, but, in winter, they're even more uncommon. Normally they winter a little south of here, in Oregon and Washington. But there are occasional sightings here in winter — just enough to raise the question of whether those birds out in Metchosin wintered here, or whether they do, in fact, represent the first birds returning in spring.

As I said earlier, I prefer to think the latter.

But what I think really doesn't matter, because the appearance of those bluebirds in Metchosin, even if they aren't our first migrants, does mean spring, and spring to birdwatchers means migration.

While the bluebirds of Metchosin may have some doubts about their status, the next arrivals almost certainly will not.

If all goes according to schedule, shortly after you read this — and possibly even before — the first true migrants will have checked in. And, if I don't miss my guess, Quick's Bottom will be the place where they show up.

Any time after the middle of February, two kinds of birds that have spent the winter in southern California will arrive. The leader will probably be the Violet-green Swallow — some of which may have wintered as far north as San Francisco. Not far behind will be the Tree Swallows, which wintered a little farther south.

At first you'll have to look for these swallows close to fresh-water ponds where a reliable supply of their insect food can be found. But on those bright sunny days ahead, they'll be flying high, almost invisible, only revealing their presence by their cheery, chattering calls.

With the arrival of the swallows there is a brief pause — a kind of lull before the storm — as the full panorama of spring migration gains strength. Today, far away in Mexico, Central America, and South America, a magnificent host is gathering. Soon they'll flood north, bringing with them excitement and joy for local birdwatchers.

Surprisingly, this early lull is usually broken by birds we don't often think of as hardy — the hummingbirds. Ours — the Rufous Hummingbirds — time their arrival with the blossoming of Indian Plum and Red-flowering Currant.

Soon after, or sometimes ahead, will be Yellow-rumped Warblers. A few of them stayed here all winter but most of them wintered in southern California. The first spring arrivals will be easy to recognize; they're usually males in their bright spring finery. The wintering birds will still be in the garb of winter. They'll have the yellow rump, to be sure, but none of the rich grey-blues that go with the full regalia of spring.

Not far behind the Yellow-rumps will be one of our drabest and most difficult warblers to identify — the Orange-crowned Warbler. Yes, they do have an orange crown, but it is seldom seen. What will be seen will be their dull, greyish-green garb of spring. But it will be the songs of the Orange-crowns — those soft, musical trills — that reveal their presence as they feed among the swelling buds of the trees.

By the time the Orange-crowns are here, the floodgates will have opened and, instead of checking in at the rate of one or two a month, it'll be one or two new birds a day — and those days are only five weeks away.

How to lose our new friends . . .

THE VANCOUVER SUN
An Editorial

Premier William Davis of Ontario made a speech in Atlanta the other day that must set some sort of a landmark for arrogance and insensitivity by a Canadian abroad.

The report that the speech was generally well received by his audience at the Southern Center for International Studies demonstrates that our American neighbors are nothing if not polite.

For Mr. Davis not only launched feet first into a plea for an arms buildup by the Western alliance, but also delivered a not-so-subtle hint that it would be nice if American gratitude for the rescue of United States citizens by the Canadian embassy in Tehran were translated into some economic favors for Ontario. The premier thus managed to insult and embarrass both Americans and Canadians twice over.

Whatever gave Mr. Davis the idea that he could presume to speak for Canadians in such a hawkish fashion on such a delicate matter as NATO military spending at such a dangerous time is anybody's guess. It certainly required either a lot of gall or a lot of ignorance. One would have thought the Americans would also have considered it some nerve for a Canadian to lecture them on the subject of NATO defences.

The premier introduced the other subject with what has now become the recognizable Davis tactic of emphasizing a point by dissociating himself from it. He wasn't trying to cash in on the good will being expressed by Americans for Canada because of the Tehran rescue, he said. "It would be rather crass, as friends, to link saving lives and commercial interests, at least around the Canada-U.S. bargaining table."

However, Mr. Davis went on, he *would* be delighted if more Americans travelled to Canada this summer, and he *would* like the U.S. to lift its tax on Americans who hold conventions in Canada, and he *would* like to see the elimination of aspects of "buy American" policies that impede the sale of Canadian products.

Crass is hardly a strong enough word for it. If the premier really didn't want his listeners to link the two, why did he bring up the idea? If he just wanted to bask in Ambassador Ken Taylor's reflected glory, why did he produce a shopping list? And if he didn't want anyone to get the wrong idea about the list, why did he drag Mr. Taylor's name into it?

As young as you smell

Katharine Whitehorn

LONDON — The news that a 50-year-old man has got himself up Everest ought to bring cheer to anyone who has got to the stage when they realize that, incredible as it may seem, they, too, will be 50 one day.

But, whereas it seemed clear enough to Dr. Gerhard Schmatz that the path to renewed youth lay up that incredible mountain, it's less clear what the ordinary, unathletic suburban woman can do to avoid making it too plain that she's clocked up half a century.

Realizing that it's not much good inspiring women with the image of Churchill winning the war in his seventies, or reminding them of Jean de la Valette, who defended Malta in the toughest siege in history (and wearing armor and the padding under it at 90 degrees) when he was well over 70, too, I have been asking various women what *they* think is important, if you want to go on seeming young.

Rule One, they say, is to smell wonderful. Young girls can get away with smelling of hay or good cooking or even, on occasion, their sexy animal selves; not so the mature, who must not only be clean but seem to be so — which means you don't want a shawl for Christmas or a lawnmower or a bottle of whisky: you want a bottle of Arpege.

Rule Two seems to be to walk like a young person. Any actress worth her salt can put on 20 years just by the creaky, uncertain way she moves across the stage; how you move is largely a matter of habit, and it's easy to start moving stiffly without even noticing you're doing it.

When, some years ago, I went to teach in a charm school, and mentioned to my brother that I had to teach people to walk, he was astounded: "But you walk like a duck, dear!" It was true, but it will soon be time I stopped; there is no such thing as walking like a duckling.

Rule Three, they said, was to wear only flattering fashion. Audrey Hepburn is on record as saying you look old as soon as you stop wearing the latest thing, but it depends which latest thing — with some fashions that are bulky or beigey or maroon or balloon-like, the gimmick is the contrast between the age-making look of the clothes and the fresh young faces. Once you haven't got a fresh young face, you'd better not try to get away with being Annie Hall.

Hormone replacement therapy, it seems, is a godsend for many. Doctors may still be bickering about its safety for some categories of women — the same ones who are safer off the Pill — but if you use the kind that cuts the estrogen with progesteron in the last week of the cycle, you're likely to be all right — and HRT not only heads off the dreaded hot flushes, but also stops you getting that weakening of the bones which leads to a ghastly dowager's hump when you're older still.

Just as you can't risk unflattering colors or questionable smells you can't, either, risk having messy hair. You may simply have run it under the hot tap up til now, but it'll look a fairly scraggy old mess if you keep doing that once it's grey — not, of course, that there's the slightest need for anyone to *be* grey nowadays, unless it suits them.

The other giveaway is at the other end — your feet. All too often you see someone with a young face and excellent clothes wreck the whole thing with some comfortable old boats at floor level. Watch it! This, too, is largely a question of habit — and if you're out of the habit of wearing high heels, you can just get back into it again.

How far have we got? Six. Rule Seven, then, is simple: stay thin. It may be more of a struggle to keep your weight down once you're no longer a growing girl; but for most of us, an extra 10 pounds looks like an extra 10 years. And it's not just your hips you have to worry about; it's your face.

Yes, I know your friend says that if people slim too violently they look haggard. We've all got at least one friend like that — it's just *her* excuse for staying fat.

Rule eight is don't talk about it — it's not just a giveaway, it's dead boring. And the last two rules are the most important of the lot, nothing to do with looks at all and apply just as much to men.

Don't give up listening. Have you ever noticed how retired people, once they no longer need to know things for work, often don't listen any more? It makes conversations with them unreal — even if it is sometimes fun to hear how they won the First World War or crossed the outback with Daisy Blair.

And finally — try not to disapprove of everything. Old people disapprove of packaging and television and motorways and the new shades of lipstick they're wearing this year; and of course, and especially, about the young.

I don't know if it's true that they once dug up some ancient monument and found written the words, "The young no longer respect their parents," bur every parent has felt it since the beginning of the world. Approving of one thing a day does more to keep people young than any amount of apples; and there's no actual law against approving of two.

The Observer

Now HTH "Piece Plan" offers
SPECIAL VALUES PLUS
THIS SPECIAL BONUS.

The HTH "Piece Plan". With it you design your own dream kitchen piece by piece.
You pick the cabinets you need from our wide selection of designs and styles. HTH cabinets are "modular"—designed to go together in any combination.
And our price list tells you exactly what every single cabinet costs. No more guess-timates. You get exactly the kitchen you want—and can afford.

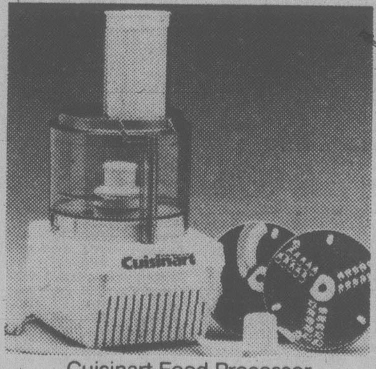

Cuisinart Food Processor

This cuisinart food processor valued at $198.00 is yours with the purchase and delivery of $1200.00 worth of cabinets during January and February 1980.
In addition, you now get 50% off our pull-out rack for pots and pans, retractable ironing board, and pull-out work table.
Offers of discounts and food processor are good until March 1st, 1980. See your HTH dealer today for these terrific values!

HTH CABINETS
Operated by Island Kitchens 1978 Ltd.
643 David Street, Victoria, B.C.
Phone 388-6649

TORONTO STOCK EXCHANGE TRADING

Distributed by CP

Toronto Stock Exchange—Feb. 22

Quotations in cents unless marked $. z—Odd lot, xd—Ex-dividend, xr—Ex-rights, xw—Ex-warrants. Net change is from previous board-lot closing sale.

Stock	Sales	High	Low	1:40 p.m.	Net Ch'ge
A.G.F.M	1300	355	350	355	+ 5
Aby Gln w	2000	$9¼	9¼	9¼	
Abti Prce	6315	$24	23¾	23⅞	+ ⅛
Abitbi 7½p	100	$42	42	42	
Abitbi 10	z60	$50⅞	50⅞	50⅞	
Acklands	100	$16½	16½	16½	
Action Trd	9500	36	35	35	— 1
Adanac M	8950	$5¾	5½	5½	
Afton Min	200	$34⅞	34½	34⅞	+ ⅜
Agnico E	2650	$14¼	14	14¼	
Agra Ind A	600	$5¾	5½	5¾	+ ⅛
Akaitcho	3400	190	190	190	
Albany	35155	325	310	310	—10
Alt Energy	19162	$53½	50	52½	— 1
Alta Gas A	30543	$29	28¼	28¾	— ¼
Alta G E p	700	$22½	22½	22½	— ½
Alta G F	100	$25⅜	25⅜	25⅜	
Alta G 9.76	325	$25½	25½	25½	
Alta G 7.60	600	$20⅞	20⅞	20⅞	+ ⅛
Alta G 6⅜	1470	$40	39½	40	
Alcan	12805	$67⅜	67	67¼	— ¼
Algoma St	2774	$38¾	38½	38½	— ½
Algon pr	352	$11¼	11¼	11¼	+ 1
Allarco Dv	115	$62	62	62	— 3
Alum 3rd p	800	$24	24	24	
Cdn Arrow	200	150	150	150	
CCablesy A	900	$13⅞	13⅞	13⅞	
Cdn Cel	3700	$10⅜	10	10¼	— ⅛
C Curtis	1500	95	91	91	— 4
C Formost	2400	$6⅜	6	6⅜	— ⅛
C Homestd	3100	$29½	29¼	29½	— ¼
C Hydro pr	500	$11¼	11¼	11¼	
Cl Bk Com	10573	$24¾	24⅜	24½	— ⅜
C Lencour	10000	50	46	50	
C Manoir	325	$5⅝	5⅝	5⅝	— ⅛
C Marconi	200	$20½	20¼	20½	— ½
C Merrill	1500	$29½	29	29½	+ ½
CNat R	23750	$16½	15⅞	16½	— ⅛
C Nat 8.50	710	$35	34½	34¾	
C Ocdental	9078	$14½	14	14½	+ ¼
C Ocdntl p	250	$26	26	26	
CP Inve	6285	$47¼	42	47⅛	+ ⅛
CP Ltd	15001	$48¾	47¼	48¾	+ ½
CPL A p	1300	$9	9	9	
C Reserve	1023	$20¾	20⅛	20¼	— ¼
Cdn Tire A	4798	$28⅛	28	28	— ⅛
C Uiltles	1380	$22¼	21⅞	22	— ⅛
C Util 9.24	640	$25	25	25	
Candel Oil	300	$76½	76½	76½	+1½
Canray	16100	330	320	320	—20
Canron A	1678	$14¾	14½	14½	— ¼
Cara	2250	$19	18¾	19	
Carl OK	21155	$10⅛	9¾	10	+ ¼
Carl A p	z30	$22¾	22¾	22¾	
Carma A	16250	$15	14¾	14¾	+ ¼
Carma 8.75	600	$17	17	17	—2¾
Carolin M	1600	$21¾	21½	21¾	— ¼
Car	300	350	350	350	—25
Cassiar	300	$13¼	13¼	13¼	— ¼
Calvert	22500	345	325	325	—10
Camflo	9300	$20⅞	20¼	20½	— ¾
Camp RL	3850	$37	36¼	36¾	— ¼
CDC	36773	$13¾	13⅝	13⅝	
CDC pr B	28431	$146¼	144	146	+1¼
C Nor West	4880	$21¾	21	21¾	+ ¼
C Packrs	500	$34¾	34¾	34¾	— ¼
Can Perm	1953	$17⅜	17⅛	17⅜	
CS Pete	9800	$26½	25	26¼	— ¾
Can Trust	3367	$21½	21¼	21½	+ ¼
C Trust 7¼	1100	$17⅝	17⅝	17⅝	+ ⅛
C Trust 7¾	z37	$16⅞	16⅞	16⅞	
C Tung	1200	$31	30¾	31	
DExplor	36900	99	93	96	— 1
Dofasco A	1134	$39½	39¼	39¼	+ ¼
Dom Store	z50	$19⅝	19⅝	19⅝	
D Textle	4030	$16	15⅞	15⅞	
Domtar	2020	$27⅞	27¾	27⅞	— ⅛
Domtar pr	100	$11¼	11¼	11¼	+ ⅛
Dr Mc C A	3460	$12¼	12	12¼	+ ¾
Dunde Pal	25833	136	128	132	
Dunraie	22333	148	139	146	+ 6
Du Pont A	525	$32	32	32	
Dylex Ltd	100	$10	10	10	
Dylex L A	21000	$10	10	10	
Dynamar	28527	$5⅜	5⅛	5¼	

—VANCOUVER—

Complete tabulation of Thursday transactions. Quotations in cents unless marked $. Net change is from previous close of same lot type.

Stock	Sales	High	Low	Close	Net Ch'ge
Resource and Development					
Aaron	1100	490	480	485	—5
Abella	84400	230	175	215	+40
Action	30500	260	245	260	+15
Agassiz	57700	205	187	190	—10
Aleta	7500	130	120	130	+15
Altex	6300	165	155	160	
Am Flrit	75150	662	580	625	+ 25
Am Pyd	22600	400	390	400	
Amflo	259292	625	495	580	+100
Andex	23000	80	77	78	
Anglo Bo	6750	390	385	390	—5
Arcdia	26500	50	46	50	+4
Argo	7700	750	720	750	+ 40
Argyll	7500	300	285	300	+17
Arizona	4033	875	850	860	
Ascot	41700	400	360	380	+20
Avino	11700	360	330	330	+15
Grndst	13100	150	126	150	+14
Grove	8900	310	300	305	
Hallmk	9350	130	115	116	+11
Hecate	50800	160	135	135	—15
Hercon	34100	590	525	575	+ 40
Hilnd Cr	3457	180	175	175	—4
Hghwd	26100	175	169	175	+8
Host	6000	215	195	215	+15
IceStn	14800	160	140	155	+20
Imp Met	14500	70	65	69	+4
Initial	3600	64	60	64	
Intrcp	300	150	150	150	
Int Balfr	5800	410	400	410	+10
Itl Brmc	5000	68	66	66	
IShasta	8800	155	150	155	
I Stndrd	1600	180	171	180	—8
Intntwk	4500	27	27	27	
Inyx Res	26500	263	245	245	—15
Iona Svr	14040	465	430	445	—15
Jet Star	18100	315	300	310	+10
Joy Ind	7800	44	40	42	+2
Jubile	2722	78	75	75	—1
Kamad	48150	240	215	225	
Kndahr	6400	240	235	235	—4

today's markets

Toronto

The Toronto stock market was down fractionally in active mid-afternoon trading today.

The Toronto Stock Exchange said trading in shares of Teck Corp. was halted at 2 p.m. pending an announcement. The company's class A stock last traded at $39 while class B stock reached $38⅝.

Among industrials, Texaco Canada lost 2 to $93, Alberta Energy 1¼ to $52¼, Union Oil of Canada 1¼ to $42, Noranda Mines ½ to $29¾ and Shell Canada ½ to $38¾.

Gulf Canada jumped 7 to $179, Maclaren Power B 3½ to $50, BP Canada 3¼ to $54¼, Imperial Oil A 1¼ to $53⅞ and Dome Petroleum ⅛ to $79⅞.

McIntyre Mines fell 4 to $90, Placer Development 1 to $68 and Dome Mines ¾ to $81¼. Roman Corp. gained 2 to $64 and Denison Mines 14 to $50¼.

Page Petroleum dropped 1¾ to $32½, PanCanadian Petroleum 14 to $76½ and North Canadian Oils 1⅛ to $25⅝. Czar Resources rose 1⅜ to $19¼ and Canadian Merrill 1 to $30.

Vancouver

Prices were mixed in heavy trading today on the Vancouver Stock Exchange. Volume at 11:01 a.m. PST was 5,935,510 shares.

Of stocks traded, 187 advanced, 184 declined and 163 remained unchanged.

B.C. Resources Investment Corp. led trading in the industrials, remaining steady at $7.90 on 87,190 shares and Proflex Ltd. dropped .01 to .35 on 22,100. Taro Industries gained .35 to $4.95 on 9,900 and Keg Restaurants dropped .15 to $1.65 on 2,800. Ambassador Industries remained unchanged at $1.25 and Saratoga Processing remained steady at $9½.

On the resource and development board, Ventora Resources dropped .15 to $1.80 on 419,400 shares and Cobre Explorations gained .03 to $1.85 on 362,600. Great Northern Pete advanced .06 to $1.21 on 196,500 and Enex Petroleum Ltd. remained unchanged at $1,75 on 159,700. Amflo Petroleum rose .05 to $5.85 and Delta Petroleum advanced .35 to $6.40.

Sahqua Minerals led trading on the curb exchange, gaining .05 to .94 on 141,000 shares and Cyclone Development Ltd dropped .01 to $1.39 on 52,800. Tagus Resources rose .09 to $2.09 on 50,600 and West Trend Resources remained unchanged at $3.70 on 50,110. Luaaron Metals dropped .01 to $1.19 and Moly Mite Mines gained .10 to $2.45.

New York

NEW YORK (AP) — Stock prices were widely mixed in another volatile session Friday as the market absorbed more bad news on inflation and interest rates.

The U.S. government reported this morning that the consumer price index rose 1.4 per cent last month, for its sharpest rise in six and a half years.

The news came a day after a prominent money-market analyst, Henry Kaufman of Salomon Brothers, urged the government to declare a national emergency to deal with inflation.

Meanwhile, several leading banks raised their prime lending rates to record levels of 16¼ or 16½ per cent.

Several oil stocks remained strong, however, amid interest in drilling operations off the Newfoundland coast. Gulf Oil climbed 3⅛ to $53⅜ and Standard Oil of California 5¾ to $79.

London

The London stock market was mixed near the close of quiet trading today.

The *Financial Times* index fell 2.3 to 455.3.

Industrials and golds were mixed, banks were higher and oils eased.

Canadian stocks were lower.

Cattle

CALGARY (CP) — Receipts to 11 a.m. today at the Calgary public stockyards totalled 850 head consisting of a light run of slaughter cows of average condition, most receipts being feeder cattle and stock calves.

Trade was moderate from local buyers on D3-5 cows which sold steady. No slaughter steers or heifers on offer. D3-5 $50-$55.

Receipts of feeder cattle were mostly good feeder steers with a light run of feeder heifers and stock calves.

Yesterday's closing averages

TSE 300 INDEX

	Close	Ch'ge	high	low
TSE 300	2144.52	+ 19.11	2144.52	1789.39
Mineral	2272.49	+ 33.01	2331.82	1796.60
Financ	1220.08	— 3.77	1260.33	1149.14
Oil, Gas	4948.98	+127.20	4948.98	3632.00
Indus	1317.28	+ 0.36	1345.60	1201.19
Utils	1517.14	— 12.34	1566.53	1502.56
Consum	1828.13	— 3.80	1876.53	1476.21
Merch	1380.97	+ 4.27	1380.75	1245:45
Forest	1869.79	— 7.03	1884.20	1487.15
Trans	3167.80	+ 58.90	3193.20	2541.70
Pipeline	2170.14	— 34.41	2204.55	1996.78
Manage	2339.04	— 6,80	2379.15	1861.26
Comm.	1661.08	+ 4.30	1656.78	1458.68
Golds	3334.98	+ 72.87	3465.99	2725.12
Building	4476.36	— 13.35	4632.05	4033.34

NEW YORK

	Open	High	Low	Close	Ch'ge.
30 Ind.	886.52	891.13	863.99	868.52	—18.34
20 Trns.	291.49	295.04	286.42	289.15	— 0.93
15 Utls.	110.99	112.35	109.44	110.93	+ 0.61
65 Stks.	322.84	325.58	316.04	318.55	— 3.55

MONTREAL

	IN	UT	BA	CO	PA
Chge:	+16.58	+1.33	—0.81	+11.34	—0.37
Thurs:	411.33	270.21	324.16	372.73	203.34
Pre clo:	394.75	268.88	324.97	361.39	203.71
Wk ago:	383.63	269.18	330.53	354.58	201.93
Mt ago:	343.89	257.72	323.31	324.49	182.60
80 hi:	394.75	273.35	334.69	361.39	205.74
80 lo:	321.58	241.88	298.12	303.63	161.23

Vancouver 10:15

By The Canadian Press

Following are 10:15 a.m. PST prices on a selected list of stocks provided by the Vancouver Stock Exchange. Net change is from previous day's close.

Stock	Sales	High	Low	10:15	Ch'ge
Resource and Development					
Ventra	417800	190	180	180	—15
Cobre	357000	195	182	185	+3
G N Pete	159300	135	115	125	+10
Enex	157700	175	161	169	—6
Amflo	77250	585	535	540	— 40
Dltpet	76900	660	605	650	+ 45
Blu sky	68182	$13	12¼	12¾	+ ¼
Benson	46500	68	64	64	—1
Dlt pet w	44100	79	54	79	+29
Mtneer	41500	75	63	70	—4
INDUSTRIALS					
BCRIC	69335	795	790	795	+ 5
Proflex	22100	37	35	35	—1
Taro	9000	500	460	500	+ 40
Ambsd	2075	125	125	125	
Sartoga	1100	950	905	950	
Gr Mtn	1000	71	71	71	—4

$ EXCHANGE

IN VICTORIA today purchase of U.S. funds in terms of Canadian dollars is 1.1460 for cash, 1.1465 for cheques and 1.1106 for coins. Selling rates are 1.1580 for cash and 1.1565 for cheques.

IN MONTREAL, the U.S. dollar in terms of Canadian funds at noon was up 29/50 at $1.1532. Pound sterling was up 3/50 at $2.6247.

IN NEW YORK, the Canadian dollar was down 43/100 at $0.8672 and pound sterling was down 1.10 at $2.2760.

London metals

[illegible] (AP) — London closing metals Friday, in pounds sterling a metric ton; silver in pence a troy ounce.

Copper spot 1,119-1,201; future 1,219-1,220.

Tin spot 7,520-7,540; future 7,625-7,630.

Lead spot 503-505; future 483-484.

Zinc spot 378-380; future 390-391.

Silver spot 1,440-1,445; future 1,450-1,470.

Aluminium spot 921-923; future 943-935.

Nickel spot 3,080-3,090; future 3,180-3,185.

R.R.S.P.'s 12%

GUARANTEED INVESTMENT ANNUITY COMPOUNDED ANNUALLY FOR A FULL 5-YEAR TERM

- NO FRONT END LOAD
- NO ADMINISTRATION CHARGES
- NO EXIT FEES

JIM BROWNRIGG INSURANCE SERVICES

383-0811 Suite 1204—1175 Douglas St. 383-7151

ASSOCIATED WITH GREAT-WEST LIFE

2-22

Auto Insurance

Autoplan time approaches, and we are ready.
Our expert staff at Broad Street is waiting to assist you,
— quickly and painlessly.
We do it all, from personal autos to commercial fleets.
Let us work for you — today.

HARBORD COMPANY

1220 BROAD ST.
388-5533

8:00-5:30 Mon.-Fri.
9:00-4:00 Feb. 16-21

2-16

REGISTERED RETIREMENT SAVINGS PLANS

TAX SAVINGS AND RETIREMENT INCOME IN ONE PACKAGE

Four plans to choose from:

1. Flexible Retirement Savings Plan
   - Interest calculated on the daily balance
   - No lock-in
2. Fixed Term Retirement Savings Plan
   - Term — one to five years
   - No fees
3. Self-Administered Retirement Savings Plan
   - Mixed investments available
   - All government returns and statements prepared for you
4. Dominion Compound Fund — R.R.S.P.
   - Equity based
   - 1979 growth 24.7%

Branches in British Columbia located in Vancouver, New Westminster and Victoria

Come in and talk to one of our friendly staff about your Retirement Savings Plan, before February 29th.

Victoria Branch
1113 Blanshard Street
Phone 386-3534

North West Trust COMPANY

Options

Thursday

Closing prices of all traded options. Sales unit is 100 shares. P denotes puts. (Trans-Canada options combine Montreal and Toronto exchange option trading):

Options	Vol	Int	Last	Close
Ab Prc My 20	38	718	$4¾	$23¾
Ab Prc My 22½	85	1087	$3¼	$23¾
Ab Prc My 25	154	485	125	$23¾
Ab Prc Ag 17½	3	67	$7½	$23¾
Ab Prc Ag 20	12	369	$5¼	$23¾
Ab Prc Ag 22½	30	615	$3¾	$23¾
Ab Prc Ag 25	25	546	$2	$23¾
Ab Prc Nv 22½	10	106	$3⅞	$23¾
Ab Prc Nv 25	10	30	$2¾	$23¾
Alt GA My 25	123	591	$4⅞	$29¼
Alt GA My 27½	53	651	$2⅝	$29¼
Alt GA My 30	76	260	175	$29¼
Alt GA Ag 25	1	267	$6	$29¼
Alt GA Ag 25 p	5	16	50	$29¼
Alt GA Ag 27½	13	356	$4¼	$29¼
Alt GA Ag 30	32	330	$3	$29¼
Alt GA Nv 27½	1	16	$5⅛	$29¼
Alt GA Nv 30	13	58	$3⅞	$29¼
Alcan My 50	36	137	$19	$67½
Alcan My 65	24	256	$7¾	$67½
Alcan My 70	30	270	$6	$67½
Alcan My 75	20	175	$3½	$67½
Alcan Ag 50	1	65	$21	$67½
Alcan Ag 55	1	116	$18	$67½
Alcan Ag 60 p	10	60	$3¾	$67½
Alcan Ag 65	10	257	$10½	$67½
Alcan Ag 70	9	158	$8½	$67½
Alcan Ag 75	3	116	$6⅜	$67½
Alcan Nv 65	1	1	$13¾	$67½
Aqutin Mr 40	32	199	$19½	$60
Aqutin Mr 45	16	555	$14	$60
Aqutin Mr 50	50	72	$12¼	$60
Aqutin Jn 40	23	61	$22	$60
Aqutin Jn 45	12	180	$17	$60
Aqutin Jn 50	121	218	$15	$60
Aqutin Jn 55	73	71	$13½	$60
Aqutin Sp 40	15	116	$21	$60
Aqutin Sp 45	1	96	$19	$60
Aqutin Sp 50	26	110	$20⅜	$60
Aqutin Sp 55	46	43	$14	$60
Asama Ap 17½	30	61	$11	$28½
Asama Ap 20	39	513	$8⅞	$28½
Asama Ap 22½	52	364	$6⅝	$28½
Asama Ap 22½p	1	44	50	$28½
Asama Ap 25	170	817	$5	$28½
Asama Ap 25 p	5	74	65	$28½
Asama Ap 27½	189	1108	$3¾	$28½
Asama Ap 27½p	5	20	150	$28½
Asama Jy 17½	1	27	$13½	$28½
Asama Jy 22½	42	94	$8⅜	$28½
Asama Jy 25	25	252	$7	$28½
Asama Jy 25 p	3	18	150	$28½
Asama Jy 27½	65	379	$5¼	$28½
Asama Jy 27½p	3	8	$2¼	$28½
Asama Jy 30	6	6	$4	$28½
Asama Oc 25	23	95	$7½	$28½
Asama Oc 27½	32	76	$6½	$28½
Asama Oc 30	15	30	$5	$28½
Bell Can My 17½	11	40	$2½	$19½
Bell Can My 20	55	1016	85	$19½
Bell Can My 22½	15	1913	25	$19½
Bell Can Ag 17½	1	1	$2¾	$19½
Bell Can Ag 20	13	512	160	$19½
Bell Can Ag 22½	4	885	55	$19½
Bell Can Nv 20	1	5	190	$19½
Bell Can Nv 22½	6	13	75	$19½
Brscn A My 20	100	255	$7⅛	$26⅞
Brscn A My 22½	8	501	$5	$26⅞
Brscn A My 25	22	658	$3	$26⅞
Brscn A My 27½	41	312	140	$26⅞
Brscn A Ag 25	5	423	$3¾	$26⅞
Brscn A Ag 27½	3	43	$2⅜	$26⅞
Brscn A Nv 27½	1	2	$3⅛	$26⅞
Bk Mtl My 24⅝	32	1223	185	$25
Bk Mtl My 27⅛	36	317	55	$25
Bk Mtl Ag 22⅛	5	144	$4⅛	$25
Bk Mtl Ag 24⅝	44	541	$2⅞	$25
Bk Mtl Ag 27⅛	26	574	140	$25
Bk Mtl Nv 27½	6	19	170	$25
BP Can Ap 35	2	111	$19½	$52
BP Can Ap 40	52	448	$12	$52
BP Can Ap 45	30	60	$6	$52
BP Can Jy 35	5	28	$20	$52
BP Can Jy 45	27	73	$9½	$52
BP Can Oc 40	20	63	$16½	$52
BP Can Oc 45	15	12	$9½	$52
Bow Val Ap 40	53	428	$18½	$58
Bow Val Ap 45	60	687	$14	$58
Bow Val Ap 50	237	862	$10½	$58
Bow Val Ap 50 p	2	94	100	$58
Bow Val Ap 55	156	688	$8¼	$58
Bow Val Ap 55 p	28	98	$2¾	$58
Bow Val Ap 60	501	941	$5½	$58
Bow Val Ap 60 p	6	11	$4¾	$58
Bow Val Jy 40	11	110	$22	$58
Bow Val Jy 50	138	287	$14¼	$58
Bow Val Jy 55	54	165	$12¾	$58
Bow Val Jy 60	82	297	$9	$58
Bow Val Oc 60	16	56	$9¾	$58
CBth A Ap 12½	2	167	$5⅝	$17⅝
CBth A Ap 15	20	362	$3⅜	$17⅝
CBth A Ap 17½	10	76	175	$17⅝
CBth A Jy 17½	9	202	$2⅜	$17⅝
CBth A Jy 20	13	133	125	$17⅝
CBth A Oc 17½	10	217	$2⅝	$17⅝
CBth A Oc 20	2	229	180	$17⅝
C Gas Mr 22½	1	67	$8½	$31⅜
C Gas Mr 25	47	193	$6	$31⅜
C Gas Mr 27½	38	383	$3¾	$31⅜
C Gas Mr 30	13	411	$2¼	$31⅜
C Gas Jn 25	26	292	$7¼	$31⅜
C Gas Jn 30	88	615	$3¾	$31⅜
C Gas Jn 32½	24	111	$2½	$31⅜
C Gas Sp 25	3	251	$7¾	$31⅜
C Gas Sp 30	146	559	$5	$31⅜
C Gas Sp 32½	16	31	$3¼	$31⅜
CP Ltd My 40	50	525	$9½	$48¼
CP Ltd My 45	53	419	$5½	$48¼
CP Ltd My 45 p	11	78	190	$48¼
CP Ltd My 50	39	110	$3	$48¼
CP Ltd My 50 p	20	20	$4¾	$48¼
CP Ltd Ag 40	12	263	$10¼	$48¼
CP Ltd Ag 45	17	189	$7	$48¼
CP Ltd Ag 45 p	1	13	$3½	$48¼
CP Ltd Ag 50	5	44	$4½	$48¼
CP Ltd Nv 50	2	19	$5½	$48¼
CP Inv My 40	31	155	$8½	$47
CP Inv My 50	39	197	$3⅛	$47
CP Inv Ag 40	1	122	$10	$47
CP Inv Ag 45	75	297	$7¾	$47
CP Inv Ag 50	14	166	$4½	$47
CP Inv Nv 45	10	13	$8½	$47
Denis Ap 35	20	79	$14¾	$48¾
Denis Ap 35 p	5	26	40	$48¾
Denis Ap 40	18	160	$9¾	$48¾
Denis Ap 45	33	81	$6½	$48¾
Denis Jy 30	2	4	$21	$48¾
Denis Jy 35	1	24	$16	$48¾
Denis Jy 45	9	27	$9¾	$48¾
Denis Jy 45 p	1	15	$3	$48¾
Denis Jy 50	11	10	$6½	$48¾
Denis Oc 45	3	42	$10	$48¾
Denis Oc 50	1	1	$8½	$48¾
Dom M Ap 50	21	44	$32	$82
Dom M Ap 80	2	39	$7	$82
Dom M Jy 85	1	6	$8½	$82
Dom M Oc 70	1	10	$20	$82
Dom M Oc 85	3	4	$11¼	$82
D Pete Ap 40 p	1	173	5	$79¾
D Pete Ap 45	9	251	$36½	$79¾
D Pete Ap 45 p	1	182	5	$79¾
D Pete Ap 50	53	986	$33	$79¾
D Pete Ap 55	51	1120	$25½	$79¾
D Pete Ap 60	111	674	$19½	$79¾
D Pete Ap 60 p	35	475	55	$79¾
D Pete Ap 65	119	610	$16½	$79¾
D Pete Ap 65 p	26	229	95	$79¾
D Pete Ap 70	138	608	$13½	$79¾
D Pete Ap 70 p	55	175	$2⅛	$79¾
D Pete Ap 75	297	723	$10	$79¾
D Pete Ap 75 p	31	98	$3	$79¾
D Pete Jy 45	4	356	$42	$79¾
D Pete Jy 50	38	396	$33½	$79¾
D Pete Jy 55	46	639	$29	$79¾
D Pete Jy 60	76	459	$25	$79¾
D Pete Jy 60 p	11	128	190	$79¾
D Pete Jy 65	31	589	$22	$79¾
D Pete Jy 65 p	1	57	$2½	$79¾
D Pete Jy 70	50	189	$18½	$79¾
D Pete Jy 70 p	13	69	$4½	$79¾
D Pete Jy 75	48	370	$14½	$79¾
D Pete Jy 75 p	35	27	$5½	$79¾
D Pete Jy 80	145	281	$12¼	$79¾
D Pete Jy 80 p	2	2	$7	$79¾
D Pete Jy 85	61	54	$10	$79¾
D Pete Oc 55	9	140	$34½	$79¾
D Pete Oc 60	29	253	$28	$79¾
D Pete Oc 65	148	410	$26½	$79¾
D Pete Oc 65 p	2	52	$4	$79¾
D Pete Oc 70	18	402	$22½	$79¾
D Pete Oc 75	80	476	$19¼	$79¾
D Pete Oc 75 p	29	29	$7¼	$79¾
D Pete Oc 80	162	224	$16½	$79¾
D Pete Oc 80 p	33	34	$8½	$79¾
D Pete Oc 85	25	25	$15	$79¾
DTex Mr 15	25	537	100	$15⅞
DTex Mr 17½	20	30	15	$15⅞
DTex Jn 15	2	79	$2	$15⅞
DTex Jn 17½	10	41	75	$15⅞
DTex Sp 15	2	104	$2¾	$15⅞
Gulf C My100	3	254	$76	167
Gulf C My110	15	271	$65	167
Gulf C My120	34	435	$55	167
Gulf C My130	77	454	$47	167
Gulf C My140	110	416	$39	167
Gulf C My140 p	3	36	$3½	167
Gulf C My150	209	168	$32	167
Gulf C My150 p	6	10	$6	167
Gulf C My160	32	32	$33½	167
Gulf C My170	63	33	$24	167
Gulf C Ag110	11	196	$68	167
Gulf C Ag120	1	98	$65½	167
Gulf C Ag120 p	2	19	$3	167
Gulf C Ag130	13	122	$53¼	167
Gulf C Ag140	21	153	$48	167
Gulf C Ag150	31	36	$42½	167
Gulf C Ag160	22	22	$36½	167
Gulf C Ag170	20	20	$36	167
Gulf C Nv140	2	39	$53	167
Gulf C Nv150	7	8	$54	167
Gnstar Ap 25	2	47	$6⅜	$31½
Gnstar Jy 32½	6	111	$2	$31½
Gnstar Oc 30	1	73	$4	$31½
HB Mn Mr 27½	10	10	$7	$33¼
HB Mn Mr 30	2	3	$4¾	$33¼
HB Mn Mr 32½	5	33	$2¼	$33¼
HB Mn Mr 35	26	59	155	$33¼
HB Mn Jn 35	110	132	$2½	$33¼
HB Mn Jn 40	8	21	175	$33¼
HB Mn Sp 27½	10	19	$8½	$33¼
HB Mn Sp 35	5	17	$4½	$33¼
HB Mn Sp 40	2	47	$2⅝	$33¼
Husky Ap 70	7	16	$15	$86
Husky Ap 75	7	136	$11¾	$86
Husky Ap 80	55	275	$6	$86
Husky Ap 85	40	291	$5¼	$86
Husky Jy 75	2	5	$15	$86
Husky Oc 85	1	1	$12	$86
IAC Jn 10	22	231	100	$10⅜
IAC Jn 12½	10	357	50	$10⅜
IAC Sp 10	10	202	180	$10⅜
IOil A My 35	25	164	$18¼	$53
IOil A My 40	56	565	$13⅝	$53
IOil A My 40 p	10	195	60	$53
IOil A My 45	223	1147	$9½	$53
IOil A My 45 p	26	191	135	$53
IOil A My 50	713	1472	$6	$53
IOil A My 50 p	26	137	$3	$53
IOil A Ag 40	6	369	$15	$53
IOil A Ag 45	81	399	$11	$53
IOil A Ag 50	182	707	$8	$53
IOil A Nv 40 p	2		150	$53
IOil A Nv 45	3	24	$12¾	$53
IOil A Nv 45 p	5	5	$2½	$53
IOil A Nv 50	78	87	$10½	$53
I Pipe Ag 20	5	114	65	$17⅝
Kaiser Ap 27½	10	23	$10⅛	$37¾
Kaiser Ap 35	51	642	$3¾	$37¾
Kaiser Ap 35 p	4	60	$2⅛	$37¾
Kaiser Jy 40	11	173	$3⅜	$37¾
Kaiser Oc 35	10	67	$6½	$37¾
Kaiser Oc 40	7	56	$4⅛	$37¾
Labat A Jy 25	103	205	$2	$24
Labat A Oc 22½	100	100	$3⅝	$24
MB Ltd My 27½	19	603	$3¾	$30⅝
MB Ltd My 30	15	572	$2½	$30⅝
MB Ltd My 32½	2	2	150	$30⅝
MB Ltd Ag 27½	30	175	$5	$30⅝
MB Ltd Ag 30	123	407	$3⅜	$30⅝
MB Ltd Nv 30	5	5	$4⅜	$30⅝
Moore Ag 35	5	144	$4	$35¾
Moore Ag 40	10	203	$2	$35¾
Inco My 25	7	1257	$9½	$34⅜
Inco My 27½	10	691	$7⅜	$34⅜
Inco My 30	40	1066	$6¼	$34⅜
Inco My 30 p	10	417	130	$34⅜
Inco My 32½	65	914	$4⅝	$34⅜
Inco My 35	16	2190	$3	$34⅜
Inco My 40	172	513	160	$34⅜
Inco Ag 22½	3	149	$12½	$34⅜
Inco Ag 25	88	279	$10½	$34⅜
Inco Ag 27½	10	288	$9	$34⅜
Inco Ag 30	20	617	$7½	$34⅜
Inco Ag 35	49	953	$4⅞	$34⅜
Inco Ag 35 p	5	31	$3¾	$34⅜
Inco Ag 40	79	213	$3	$34⅜
Inco Ag 40 p	1	2	$7¼	$34⅜
Inco Nv 32½	20	75	$7¾	$34⅜
Inco Nv 35	21	47	$6	$34⅜
Inco Nv 40	6	32	$4	$34⅜
Nat Bk My 10	1		175	$11¾
Nat Bk Ag 12½	20	307	85	$11¾
Norcn My 20	13	253	$19¾	$39⅜
Norcn My 30	4	684	$9¾	$39⅜
Norcn My 32½	431	344	$7¼	$39⅜
Norcn My 35	70	763	$5¾	$39⅜
Norcn My 40	346	1405	$2⅛	$39⅜
Norcn My 40 p	10	28	$2¾	$39⅜
Norcn Ag 32½	11	194	$8½	$39⅜
Norcn Ag 32½p	2	16	90	$39⅜
Norcn Ag 35	33	402	$6⅞	$39⅜
Norcn Ag 40	24	345	$3⅝	$39⅜
Norcn Nv 35	11	21	$7¾	$39⅜
Norcn Nv 40	41	36	$5⅛	$39⅜
Noran My 18⅜	2	144	$9⅞	$30
Noran My 20	70	722	$10½	$30
Noran My 22½	63	1211	$8¼	$30
Noran My 25	426	2684	$5¾	$30
Noran My 25 p	4	145	50	$30
Noran My 27½	230	2415	$4⅝	$30
Noran My 27½p	1	41	125	$30
Noran My 30	105	584	$2⅞	$30
Noran My 30 p	2	21	$2⅜	$30
Noran Ag 20	30	347	$11⅛	$30
Noran Ag 22½	38	278	$9¼	$30
Noran Ag 25	98	603	$7⅛	$30
Noran Ag 25 p	3	5	175	$30
Noran Ag 27½	32	355	$5⅝	$30
Noran Ag 30	58	127	$4¾	$30
Noran Nv 25	6	7	$8½	$30
Noran Nv 30	54	43	$5¼	$30
Nor Tel Ap 50	6	159	100	$44⅜
Nor Tel Ap 55	1	85	75	$44⅜
Nor Tel Jy 40	2	2	$9	$44⅜
Nor Tel Jy 50	2	58	$3	$44⅜
Nor Tel Jy 55	10	121	150	$44⅜
Powr C My 15	20	396	$3¼	$17⅝
Powr C My 17½	37	208	150	$17⅝
Powr C My 20	3	110	70	$17⅝
Powr C Ag 15	16	255	$4	$17⅝
Powr C Ag 17½	25	119	$2½	$17⅝
Powr C Nv 20	2	2	$2	$17⅝
Rang Ap 22½	5	135	$10¾	$32¼
Rang Ap 25	48	164	$7¾	$32¼
Rang Ap 27½	56	266	$5½	$32¼
Rang Ap 30	86	256	$4½	$32¼
Rang Ap 32½	64	203	$3⅛	$32¼
Rang Jy 25 p	1	6	70	$32¼
Rang Jy 27½	9	185	$8½	$32¼
Rang Jy 27½p	2	14	100	$32¼
Rang Jy 30	20	113	$7	$32¼
Rang Jy 32½	54	100	$6	$32¼
Rang Jy 32½p	2	2	$3½	$32¼
Rang Oc 32½	2	31	$6½	$32¼
Roy Bk Ap 45	2	239	105	$45½
Roy Bk Jy 40	1	81	$5½	$45½
Shell C My 27½	5	315	$10	$39¼
Shell C My 30	173	526	$9½	$39¼
Shell C My 32½	79	646	$7	$39¼
Shell C My 32½p	5	39	100	$39¼
Shell C My 35	441	1862	$5½	$39¼
Shell C My 35 p	3	53	160	$39¼
Shell C My 40	337	1006	$3¼	$39¼
Shell C My 40 p	1	14	$4	$39¼
Shell C Ag 30	33	478	$10½	$39¼
Shell C Ag 35	156	435	$7½	$39¼
Shell C Ag 40	181	452	$5⅝	$39¼
Shell C Ag 40 p	1	11	$4¾	$39¼
Shell C Nv 32½	10	32	$10½	$39¼
Shell C Nv 35	53	81	$9	$39¼
Shell C Nv 40	11	10	$7	$39¼
Stlco A My 25	1	236	$6⅛	$30⅞
Stlco A My 27½	78	502	$4	$30⅞
Stlco A My 30	104	1187	175	$30⅞
Stlco A My 32½	45	42	100	$30⅞
Stlco A Ag 27½	4	198	$4¾	$30⅞
Stlco A Ag 30	15	868	$3⅛	$30⅞
Stlco A Ag 32½	85	202	190	$30⅞
Stlco A Nv 27½	10	60	$5½	$30⅞
Stlco A Nv 30	4	18	$4⅜	$30⅞
Stlco A Nv 32½	35	35	$2¾	$30⅞
T-D Bk Mr 25	2	61	$2⅞	$26⅝
Total P Ap 20	10	36	$13¼	$32⅝
Total P Ap 22½	23	97	$11¼	$32⅝
Total P Ap 25	69	349	$7¾	$32⅝
Total P Ap 27½	244	1086	$6	$32⅝
Total P Ap 27½p	61	149	95	$32⅝
Total P Ap 30	433	2024	$3⅝	$32⅝
Total P Ap 30 p	30	226	175	$32⅝
Total P Ap 32½	522	1229	$2¾	$32⅝
Total P Ap 32½p	8	119	$2¼	$32⅝
Total P Jy 25	13	119	$9⅜	$32⅝
Total P Jy 27½	32	251	$8	$32⅝
Total P Jy 27½p	2	40	115	$32⅝
Total P Jy 30	57	583	$6	$32⅝
Total P Jy 32½	146	470	$4¾	$32⅝
Total P Jy 32½p	2	1	$3½	$32⅝
Total P Oc 27½p	2	24	$2¼	$32⅝
Total P Oc 30	26	227	$7⅝	$32⅝
Total P Oc 32½	67	85	$6¼	$32⅝
TrC PL My 22½	4	250	$5¼	$27
TrC PL My 25	43	443	$3	$27
TrC PL My 27½	8	525	150	$27
TrC PL Ag 25	6	163	$4	$27
TrC PL Ag 27½	32	115	$2⅝	$27
Segrm Ap 55	10	122	$3½	$55½
Segrm Ap 60	3	19	$2	$55½
Segrm Jy 50	25	101	$10¼	$55½
Segrm Jy 55	3	56	$6¾	$55½
Segrm Jy 60	5	25	$4	$55½
Segrm Oc 60	8	17	$6	$55½
Wcoast Mr 15	184	2190	55	$14¾
Wcoast Mr 17½	150	1235	10	$14¾
Wcoast Jn 10	3	47	$5½	$14¾
Wcoast Jn 15	20	1133	130	$14¾
Wcoast Jn 17½	81	866	60	$14¾
Wcoast Sp 15	29	906	175	$14¾

Total volume 17481.

Total open interest 141357.

London

LONDON (CP) — Closing stock quotations Friday in new pence unless pounds are indicated.

Associated Brit Foods 96; Babcock and Wilcox 100; Bass Charrington 217; BICC 113; Blyvoors £14; BOC International 69; Boots 183; Bowater 175; Brit Am Tob 236; Brit Assets Trust 79½; Brit Petroleum 390; Broken Hill Prop 670; Buffels £40½; Burmah Oil 233; Canadian Pac £18⅛; Charter Cons 171; Cons Gold 513; Courtaulds 72; De Beers £11⅞; Distillers 196; Dunlop 67; F.S. Geduld £61½; Gen Elec 375; Glaxo 242; Grand Metropolitan Hotels 130; Gr Un Stores A 384; Guest Keen 250; Hawker Siddeley 168; Hoover A 124; ICI 388; Imp Tob 83; Intl Thomson 484; Kloof £33; Marks and Spencer 90; Minorco 356; Metal Box 250; Phillips 448; Pilkington Bros 220; Plessey 136; Rank A 219; Rio Tinto Zinc 438; Roan Consol 233; Sel Trust 752; Second Scott Inv 100; Shell T and T 378; Tanganyika 292; Thorn 312; Trusthouse 171; Tube Investments 296; Ultramar 484; Unilever 455; Union Corp 15⅝; Vaals £68; Vickers 127; Western Driefontein £80½; Western Deep Level £42½; West Mines 240; W Holding £67; Woolworth 66½; Zambian Copper 46

Active stocks

Thursday

Toronto

Stock	Sales	High	Low	Close	Chge
Noranda	440303	$30⅞	27⅞	30¼	+2⅜
Kaiser Rs	241872	$37⅞	37⅝	37¾	+ ⅛
Imp Oil A	237394	$55½	51	52⅝	+2⅛
BC Res In	218305	$8	7⅞	8	
Bell Can	208728	$19⅞	19½	19½	— ⅜
Mines and oils					
QMG Hld	342870	$6	5	5½	+110
Manitou B	296270	345	305	325	+20
Mineral R	176490	299	290	299	
Amalg Lar	176200	85	68	84	+15
CME Res	161306	345	330	340	+15
Spooner	494300	195	170	180	+20
Am Leduc	308675	115	99	110	+11

New York

Stock	Sales	Close	Ch'ge
Gulf Oil	1201700	50¼	+ ⅝
Amer T and T	1140000	48⅞	—1
Occident Pet	1024800	31⅛	
PhillipsPet	721500	54½	—1
SearsRoeb	680800	16⅝	— ¼
Texaco Inc	572900	38¾	— ½
K Mart	567600	19¾	—1
Mobil	554600	75½	+1
Exxon	440600	63⅞	— ¾
Dow Chem	426800	36⅝	—1⅜
StdOil Cal	420900	73¼	—1

Gold

LONDON (AP) — Closing gold prices Friday in U.S dollars a troy ounce: London, 632.50; Paris, 638.07; Frankfurt, 644.97; Zurich, 637.50; Hong Kong, 647.47.

Alberta

Thursday

Stock	Sales	High	Low	Close	Ch'ge
Acroll	19538	275	250	270	+20
Amalta	3500	135	135	135	
Am Chrom	1000	298	298	298	—2
Aquarius	4200	365	360	365	+15
Baretta	200	380	380	380	—15
Barons	43350	265	259	259	+4
Bearcat Ex	10500	$7	6¾	7	
Bearcat wt	4400	280	270	280	+15
Bonn	2000	280	280	280	
Cal West	11200	44	40	44	—1
Camel	10900	$7	6¾	7	+ ⅛
Cdn Aran	1700	150	120	135	+5
Cdn Bashaw	4100	$6	5	5	— ¾
Cdn Pioneer	300	375	375	375	
Cimarron	10350	$5¼	5⅛	5⅛	— ⅛
Cinnabar Pk	5500	97	85	95	+10
Clearport	12100	360	325	360	+35
Concept	12950	$6½	6¼	6¼	
Cultus	222000	84	75	82	+7
Dalco	17650	$10⅜	10	10¼	+ ⅛
Dixie	5500	42	42	42	
Duke	5500	80	75	75	
Flag	7475	365	340	365	+25
Flin Flon	1700	215	210	210	—5
Ft Norman	500	$5¾	5½	5½	— ¼
Gascome	30700	$6	5¾	5¾	+ ⅛
Gold Lake	10450	425	400	425	+25
Gulch	400	345	325	325	+15
Intl Tika	19200	150	135	150	+5
Jupiter	14600	$7	6¾	6¾	
Kelvin	200	250	250	250	—20
Lariat	37600	300	250	280	+31
LCM Res	10200	240	230	235	
Lobell	6500	89	80	80	+5
Loil	9900	160	140	160	+15
Madison	16000	75	70	70	
Madre	3000	160	150	160	+10
Major	2700	225	205	225	+20
Missi	2600	195	190	190	—5
Mt Jamie	2566	320	290	320	+20
Nahannia	8000	125	120	125	+10
New 44	600	$7½	7½	7½	
N Gatewy	3700	470	460	460	—10
New Pass	4600	90	85	85	—5
Newport	23600	240	225	225	—15
Newport wt	3900	165	150	155	+5
Nimrod	6500	120	115	120	
North Cont	34900	80	75	75	—2
Norminco	3500	174	166	166	—8
Northstar	22000	$8	7⅞	7⅞	
Omega	25100	$8⅝	8¼	8⅜	+ ¼
Onyx	200	$6¾	6¾	6¾	— ¼
Orbit	10700	$8⅝	8¼	8⅝	+ ⅛
Orbit wt	500	305	305	305	
Paramnt Res	500	$9⅜	9¼	9⅜	+ ⅜
Penstar	94900	170	141	164	+23
Pegerine	8200	$5⅜	5¼	5¼	
Poco	9100	345	325	340	+10
Radial	12300	95	95	95	+5
Ranchmns	27290	$13⅝	11	13⅝	+2⅝
Renabie	5764	445	430	430	—5
Rio Alto	8300	330	320	330	+20
Savanna	6000	150	135	145	+5
Seagull	25500	415	400	400	
Sparrow	17550	390	360	380	+20
Strand	2000	470	470	470	
Strom	14000	500	490	500	
Sundance	12200	165	161	168	+4
Tiber	9000	460	455	455	
Trapper	4000	350	340	340	—5
Troy	2706	$12	11	12	+1¼
Twin Rich	1600	$6¼	6¼	6¼	— ¼
Univ Ex	39700	400	385	385	—10
Windjamr	13600	300	290	295	+10
Zephyr	21300	$7½	7¼	7¼	— ⅛
Capital Cabl	200	$9	9	9	
KSF Chemcl	500	99	99	99	—16
Killuan	500	350	350	350	+10
Nesbitt	12900	185	185	185	+20
Northstar wt	450	375	375	375	+25
Northld Bnk	100	$13½	13½	13½	
Petromns	6000	60	55	55	
Saco	3000	130	129	130	+10
Summit	236	280	280	280	+30
Surf	76700	114	96	114	+18
Suzie	1000	80	80	80	—70
TwinrhprA	10000	490	490	490	—35
TwinRichwt	6500	325	325	325	
Univ Uran	2950	390	380	390	+10
XRG	700	$6¾	6¾	6¾	—1
Windjamr rt	2000	40	40	40	—15
Cochrane	334	245	245	245	+20
Sastex	2000	80	80	80	
Howe Sound	1000	75	75	75	—10

Total sales: 1,196,909.

New York

Thursday

Alcan	58¼	Inland St	32⅜
Alcoa	64½	IBM	66¼
Ald Chem	56⅛	Int Harv	32¼
Al-Chlm	27¾	INCO	30
Am Air	10⅛	Int Paper	41½
Am Brnd	62¼	ITT	27¾
Am Bcast	33	Johns-Man	21¼
Am Can	32⅛	Kaiser Al	23¼
Am El P	16¾	Kennecott	40
Am Motor	8¼	Kraftco	43¾
Am Tel T	48⅞	LTV	12¾
Ampex	28⅜	Litton	52¼
Asarco	53¼	Lockheed	38⅜
Ashland	39⅜	McD Doug	44¾
Atl Rich	103⅛	McLean	10⅞
Avco	23¾	Merck	65
Avon	34⅛	Mer Lyn	23¾
Bell How	27¾	Minn MM	51⅞
Bendix	50¾	Mo Pac	58½
Beth St	23	Mobil	75½
Boeing	61¾	Monsanto	52
Boise Cas	37¾	Motorola	58¼
Borden	23	NCR Corp	80
Borg-W	39¾	Natomas	45
Bri My	33½	Newmont	53¼
Brunswk	14⅛	Nort Sim	13½
Burl Ind	17¾	Nwest En	35
Burl Nor	72	Owen Ill	25½
Burroughs	76⅛	Pac Gas	20⅜
Caterpill	54½	Pan Am	5⅜
Col Bcast	52⅛	Pan El P	71¼
Celanese	45⅛	Peop G	-
Chase M.	35⅞	Pepsico	22⅝
Chessie	30¼	Phil El	13⅜
Chrysler	8⅞	Phil Morr	34
Cleve El	15	Phil Pete	54½
Coca-Cola	33⅜	Pit Bowes	34⅞
Col-Palm	13	Polaroid	22¾
Comsat	37¾	Proc Gam	72
Con Frt	23	Pub Sv EG	16⅝
Con Nat G	48½	RCA	23¼
Cont-Data	59	Repub St	23¾
Con Ed	20¼	Revlon	39¼
Cont Oil	56½	Rockwell	56
Crown Ck	27⅝	Scott Pap	19¼
Crown Zell	48⅝	Sea Cstle	34¾
Delta Air	35¾	Sears	16½
Disney W	46⅛	Seatrain	8⅝
Digital E	79¼	Shell	71¼
Dow Chem	36⅝	Singer	8¾
du Pont	40¼	Sony	6¾
East Air	8⅜	So Cal E	21¾
East Kod	47⅜	South Pac	44
El Paso	26¾	Sperry	54¾
Exxon	63⅞	Stand Cal	73¼
Fairchild	51⅛	Sun Oil	82¾
Firestone	8¾	Teledyne	145
Ford	31	Telex	4⅛
Gam Sko	38⅛	Texaco	38¾
Gen Dyn	73	Tex Gulf	48½
Gen El	51¼	TWC	14½
Gen Food	27⅛	Un Carb	44
Gen Mot	49¼	Un Pac	96¼
G Tel El	26⅝	Un Brd	13⅞
Gen Tire	16¾	Un Oil	59½
Ga Pac	31⅛	UAL Inc	19½
Gillette	22¼	U.S. Steel	20¼
Goodyear	12½	West Air	8⅜
Greyhound	18⅛	Westghse	23½
Gulf Oil	50¼	Weyerhsr	35⅛
Hilton	32	Wometco	19¼
Homestake	58	Woolworth	23¾
Honeywell	98½	Xerox	62
Houston	26⅜	Zenith	9¼

Commodities

Thursday

	Open	High	Low	Close	Ch'ge.
Silver, New York (per 100 oz.)					
Feb	3400.0	3485.0	3275.0	3456.0	+126.0
Mar	3400.0	3500.0	3300.0	3470.0	+ 70.0
Apr	—	—	—	3500.0	+ 60.0
Copper, New York (per 100 lbs.)					
Feb	127.50	129.00	126.00	127.20	+2.70
Mar	128.50	129.00	124.00	127.40	+2.80
Apr	130.50	130.50	130.50	129.20	+2.85
Lumber, Chicago (per 1,000 bf.)					
Mar	215.60	221.00	215.60	216.30	—4.30
May	222.20	226.70	222.20	222.20	—5.00
Jul	224.10	229.20	224.10	226.40	—2.20
Plywood, Chicago (per 1,000 sq. ft.)					
Mar	189.00	191.20	188.80	189.80	+ .70
May	192.00	194.30	191.60	192.20	+ .30
Jul	195.50	197.50	194.70	195.50	+ .40
Live cattle, Chicago (per 100 lbs.)					
Apr	71.15	71.90	70.80	71.85	+ .58
Jun	72.85	73.90	72.70	73.85	+ .90
Aug	72.70	73.70	72.45	73.55	+1.00
Live hogs, Chicago (per 100 lbs.)					
Apr	37.20	37.60	36.77	37.40	+ .13
Jun	40.50	41.30	40.35	41.02	+ .30
Jul	41.65	41.95	41.35	41.92	+ .30
Porkbellies, Chicago (per 100 lbs.)					
Feb	39.15	39.85	38.80	39.65	+ .55
Mar	39.30	39.95	38.90	39.72	+ .60
May	40.50	41.50	40.25	41.12	+ .57
Gold, Chicago (per oz.)					
Feb	660.00	660.00	645.00	645.00	—13.00
Mar	654.00	672.00	642.50	649.30	—11.90
Jun	687.00	708.00	676.00	683.00	—10.50

Gold, Winnipeg (per oz.)

	Open	High	Low	Close	Wed.
Ap	—	—	—	659.00b	673.00b
Jl	—	—	—	691.00b	697.00b
Oc	—	—	—	727.00a	725.00b

Bonds

TORONTO (CP) — Prices were lower in active trading on the Canadian bond market Thursday as investors remained worried about inflation and higher interest rates. The short end of the market fell 25 cents. Mid-, long-term, provincial and corporates issues dropped one point. Day-to-day money was available at 13 per cent. Three-month treasury bills traded at an average of 13.58 per cent, down from 13.60 per cent last week and six-month bills at 13.83 per cent, up from 13.76 per cent.

Gold

LONDON (AP) — Closing gold prices Thursday in U.S dollars a troy ounce: London-667.50; Paris-639.73; Frankfurt-644.79; Zurich-662.50; Hong Kong-649.67.

Silver

Thursday

Closing basic price of 1,000-ounce certificates in the Victoria area, according to the Scotiabank, $34.00 U.S. bid per troy ounce and $36.00 asked. Previous day $33.00 and $35.00.

Foreign Exchange

MONTREAL (CP) — Friday's foreign exchange nominal selling rates at 11 a.m. EST supplied by the Bank of Montreal:

The rates are called nominal because they fluctuate during the day and vary at each bank. x-Fixed monthly rate.

Australian dollar 1.2750; Austria schilling .0927; Bahamas dollar 1.1600; Barbados dollar .5850; Belgium cnv franc .040700; Bermuda dollar 1.1600; Brazil cruzeiro .0654; xBulgaria lev 1.3939; China renminbi .7890; xColombia peso .0231; xCzechoslovakia crown .2270; Denmark kron .2120; East Caribbean dollar .4330; France franc .2830; Germany mark .6600; Greece drachma .0310; Hong Kong dollar .2350; xHungarian forint .0331; India rupee .1510; Irish pound 2.4450; Italy lira .001440; Jamaica dollar .6500; Japan yen .004690; Kuwait dinar 4.2750; Mexico peso .0510; Netherland guilder .6000; N.Z. dollar 1.1285; Norway krone .2370; xPoland zloty .0389; Portugal escudo .0245; xRomania leu .2572; Saudi Arabia riyal .3460; Singapore dollar .5360; South Africa rand 1.4250; Spain peseta .01725; Sweden krona .2770; Switzerland franc .7035; Trin-Tob dollar .4835; U.K. pound 2.6246; U.S. dollar 1.1534; xU.S.S.R. ruble 1.8149; Venezuela bolivar .2758.

Quotations in Canadian funds.

Grain quotes

Thursday

WINNIPEG

(Quotations in tonnes.)

	Open	High	Low	Close	Wed.
Flax					
May	331.00	332.50	330.50	330.60	328.60
Jly	335.00	337.50	335.00	335.60	333.10
Oct	339.00	341.40	339.00	339.50	337.00
Rapeseed					
Mar	310.00	311.00	309.90	310.90	310.00
Jun	324.50	325.50	324.50	325.50	324.00
Spt	334.80	334.80	334.30	334.80	332.90
Barley					
Mar	111.10	111.60	110.90	111.00	111.00
May	114.00	114.30	113.80	114.00	113.90
Jly	114.00	114.40	114.00	114.30	113.80
Oats					
Mar	109.60	110.30	109.60	110.00	109.30
May	109.60	110.20	109.60	110.20	109.50
Jly	—	—	—	109.40	109.40
Feed wheat					
Mar	135.90	135.90	134.50	135.40	135.90
May	134.70	134.70	133.50	134.20	134.90
Jly	132.50	133.20	132.50	133.20	133.90
Rye					
May	185.00	186.10	185.00	186.10	183.00
Jly	—	—	—	170.00	169.00
Oct	—	—	—	162.50	162.50

BETTER KNOT!
a string around your finger to remind you that a dollar saved is a dollar earned — and the easy way to save is to bring your printing to
IDEALETTER SERVICES LTD.
2524 Government St. 382-9296
across from the Rosebud Bakery.
(near Bay St. intersection)

MERCEDES-BENZ
BMW, JAGUAR,
PORSCHE, ROLLS ROYCE,
CADILLAC, LINCOLN,
CORVETTE
and any car of
special interest
DePAPE
MOTORS LTD.
384-8035

ILLUMINATED SIGNS
GET A LOW BID
BEFORE YOU SIGN
THAT LONG LEASE
Call for a free estimate and artwork proposal
Penair
652-3937
1810 Verling Ave., Vic.
(Off Keating X Road)
1-28

14%
1st mortgage investment 41% of Security Value. Due July 1/81. Payments are interest only monthly by postdated cheques. Minimum participation $10,000 with any multiple of $1,000 above that amount acceptable. ($10,000 returns $116.67 per month — each $1,000, $11.66 per month).
Please call
Mr. Douglas Hawkes at
DOUGLAS HAWKES LTD.
990 Blanshard St.
384-7128
2-20

Autoplan
AT
JACK MEARS OAK BAY REALTY
RIGHT IN "THE VILLAGE"
YOU BUY INSURANCE
EXPERTISE AND ADVICE COME FREE
No Parking Problems, No Long Lines
OPEN MONDAY to FRIDAY 9 to 5:30
Saturdays 10 a.m. to 2 p.m.
JACK MEARS
OAK BAY REALTY
2194 Oak Bay Ave., Victoria, B.C. V8R 1G3
Telephone (604) 598-3321

SILVER COINS WANTED
Canada 1967 and prior
U.S. 1964 and prior
G.B. 1946 and prior
Olympic Silver Coins
(no nickels needed)
JOHN & GLENDA CHERAMY
384-7622

Autoplan
We can provide you with:
- Renewal Decals
- New Coverage
- New License Plates
FEBRUARY OFFICE HOURS
Weekdays 8:30-5:00 p.m.
Saturdays 9:30-2:00 p.m.
BICO
BOORMAN INVESTMENT CO. LTD.
612 FORT ST. 386-7521
2-17

REGISTERED RETIREMENT SAVINGS PLANS
12½%
for a 5-year term
1 yr. 12¾%
2, 3, 4 years 11¾%
$500 MINIMUM DEPOSIT
NORFOLK TRUST
777 FORT STREET
VICTORIA, B.C.
Phone 388-5153
Member Canada Deposit Insurance Corporation
Norfolk Trust
(Serving Canadians Since 1916)
2-15

CUSTOM CUT
MIRRORS
BY
VICTORIA GLASS CO. LTD.
360 Bay St. 388-4811

REGISTERED RETIREMENT SAVINGS PLANS
As a convenience to our customers, our branch will be open
9 a.m. to 4 p.m.
Saturday, Feb. 23
Come in and talk to our friendly staff about your Registered Retirement Savings Plan.
RRSP LOANS AVAILABLE
1113 Blanshard St. 386-3534
North West Trust COMPANY

ANNUAL RATE
OF RETURN
35%
GROWTH EQUITY FUND has achieved a price increase of 339% over the past five years — an average annual rate of return of 35%.
It qualifies for RRSP, RHOSP and Pension Fund investment.
For more details and a prospectus, call the mutual fund specialist.
CLIFF LATHAM
Midland Doherty Ltd.
734 Broughton St.
Victoria, B.C. V8W 1E4
388-6411
growth
equity fund ltd.

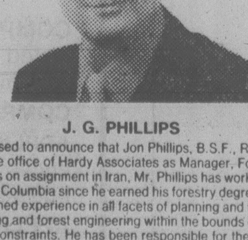

J. G. PHILLIPS

We are pleased to announce that Jon Phillips, B.S.F., R.P.F., has joined the Prince George office of Hardy Associates as Manager, Forestry Services. Except for 3 years on assignment in Iran, Mr. Phillips has worked for the forest industry in British Columbia since he earned his forestry degree from U.B.C. in 1962. He has gained experience in all facets of planning and the management of forest harvesting and forest engineering within the bounds of environmental and silvicultural constraints. He has been responsible for the management of several groups of forest engineers in large industry divisions and for economic analyses of special projects.

Hardy Associates is a multi-discipline consulting company, providing services through Geotechnical, Materials Science, Environmental, Analytical Chemistry and Metallurgical Divisions, in nine Western Canadian offices. The Prince George branch, established in 1972, has a total staff of approximately 25 people providing services in Geotechnical, Groundwater, River Hydrology, Materials Testing, and Forestry Consulting.

HARDY ASSOCIATES (1978) LTD.
#9, 1750 Quinn Street,
Prince George, B.C.
V2N 1X3 Telephone: (604) 562-9281

JUST $9.00

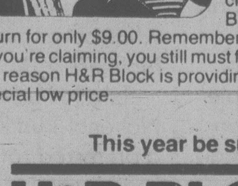

If you are only claiming the Refundable Child Tax Credit.
If the Refundable Child Tax Credit is all you're claiming this year, H&R Block will do your return for only $9.00. Remember, even if this credit is all you're claiming, you still must file a return. And that's the reason H&R Block is providing this service at a special low price.
This year be sure.
H&R BLOCK
THE INCOME TAX SPECIALISTS
2000 DOUGLAS ST. (2 blocks North of the Bay) 388-6813
100-C BURNSIDE WEST (Burnside and Wascana) 384-4222
OPEN 9 A.M. to 9 P.M. WEEKDAYS, SAT. 9 A.M. to 5 P.M.
APPOINTMENTS AVAILABLE
AND OUR NEW LOCATION!
COLWOOD/LANGFORD 722 GOLDSTREAM AVE.
(Next to Westbrook Centre) 474-1413
OPEN 9 A.M. to 9 P.M. WEEKDAYS, SAT. 9 A.M. to 5 P.M.
ALSO IN: Sears 595-9111 | Woodward's 386-3322 | the Bay 385-1311 | AND NOW IN: EATON'S 382-7141
DURING REGULAR STORE HOURS
OTHER AREA OFFICES:
SIDNEY, DUNCAN, NANAIMO, PORT ALBERNI,
COURTENAY, CAMPBELL RIVER, PORT McNEILL
2-22

WE HAVE MOVED
Pemberton Securities Limited
Now located in our new offices at
1000–747 FORT STREET
VICTORIA, BRITISH COLUMBIA V8W 3E9
TELEPHONE 384-1157

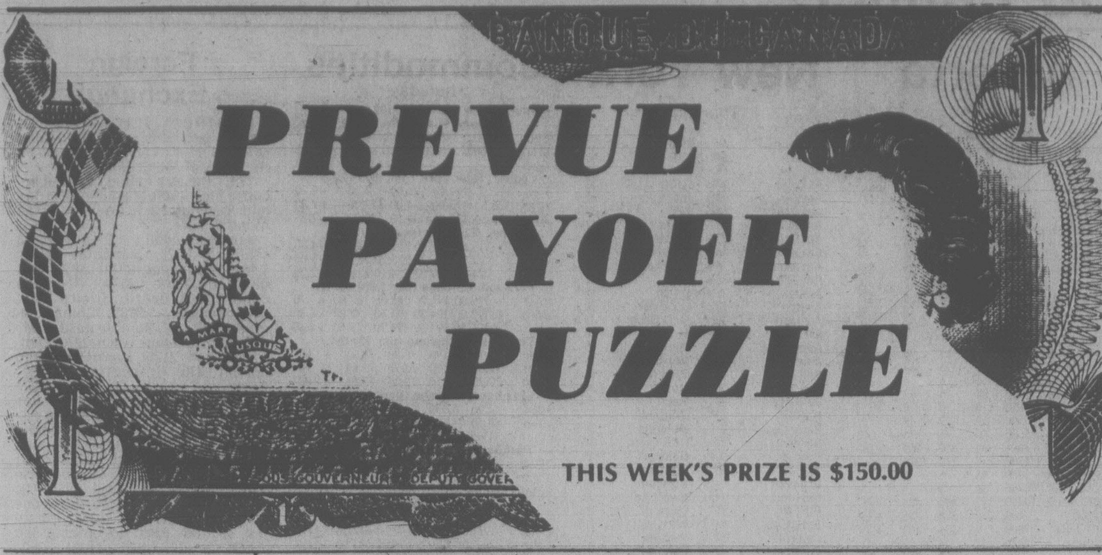

PREVUE PAYOFF PUZZLE

THIS WEEK'S PRIZE IS $150.00

CONTEST RULES

1. Solve the Prevue Payoff Puzzle by filling in the missing letters to make the words that you think best fit the clues. To do this read each clue carefully.

2. Check the word list. It has all the correct answers plus some you will have to eliminate.

3. You need not be a subscriber to this newspaper in order to enter. You may submit as many entries as you wish on the entry blank printed in this newspaper or exact-sized, clear, hand-drawn facsimiles of the printed entry blank. NO MECHANICALLY PRODUCED, PRINTED, MIMEOGRAPHED, etc. copies of the entry blank will be accepted. Each entry must contain the contestant's name, address and phone number or it will not be accepted.

4. Anyone is eligible to enter this contest except employees (and members of their families) of Victoria Press Ltd.

5. All entries MUST be mailed and bear a postmark. The paper is not responsible for entries lost or delayed in the mail. Entries for each week's contest not received for judging by 12 noon the following Wednesday are not eligible.

6. To qualify you must write your answer to one of the clues on the outside of the envelope. See coupon for instructions.

7. Prevue will award the current prize to the contestant who sends in an all correct solution. If more than one all correct solution is received the prize money will be shared equally. If no all correct solution is received, $50 will be added to the following week's prize.

8. There is only one correct solution to each puzzle and only the correct answer can win. The decision of the judges is final and all contestants agree to abide by the judges decision. All entries become the property of Prevue. Only one prize will be awarded to a family unit.

9. Everyone has the same opportunity to win for EVERY QUALIFIED ENTRY WILL BE CHECKED and the winner announced. No claiming is necessary.

10. Entries must be mailed to Prevue Payoff Puzzle, Victoria Press Ltd., Box 300, Victoria, B.C. V8W 2N4. One entry per envelope.

11. Prevue reserves the right to correct any typographical errors which may appear during the puzzle game.

12. Puzzle clues may be abbreviated and such words as AN, THE and A omitted.

PREVUE PAYOFF PUZZLE is the intriguing word puzzle game the whole family will enjoy and have an opportunity to win a big cash award every week! THIS CROSSWORD is not a draw. It tests your knowledge of words and pays off for EVERY correct solution. All you have to do is complete each of the words in a criss-cross format. Clues are provided . . . even a work list which has all the correct answers, plus some you'll have to eliminate. But there are no trick words or guessing . . . careful thought will make you a winner! So start and play today!

PLEASE NOTE: EACH ENTRY MUST BE IN A SEPARATE ENVELOPE

CLUES ACROSS

1. It's only reasonable to expect them to get dirty fairly quickly.
4. Sort of container in which something treasured may be kept.
7. After — for years in a barn or shed somewhere, a vintage car may receive a new lease of life.
9. Jump on one leg.
10. You'd hardly expect to buy a really handsome — for next to nothing.
13. A landlord might well receive complaints about a — and gloomy passageway.
14. A unit of Italian currency.
15. Lure for a fish.
16. If you can — out on the road before there's too much traffic ahead, a journey may be much easier.
17. At the present time.
18. An amateur photographer could be well pleased to have taken a good picture of one.
21. There's always a good demand for — records made by a pop star.
22. In debate, stating your opinion briefly, you don't really have time to make — points.
23. In a good family atmosphere, no normal parents would envisage their child growing up to be this.

CLUES DOWN

1. Tattered remnants of a defeated army — towards safety would make even worse progress if strafed.
2. Ready money.
3. A shady character in fear of his life will very quickly — out of town.
4. Lumbermen must take great care to protect their —.
5. Heavy ones may seem just too burdensome.
6. It's depressing to be in need of — dental treatment.
8. Part of the foot.
11. The — of one church may well resemble that of many another.
12. Perished in water accident.
15. It's possible for a — man not to have all that much common sense.
19. Less than eleven.
20. A possessive word.

WORD LIST

BAIT
BRAINY
BRAWNY
CASH
COATS
COSTS
DANK
DARK
DECENT
DROWNED
EXPENSIVE
EXTENSIVE
GET
HAVEN
HOP
ITS
LEGS
LIRA
LOCKED
LOCKER
LOCKET
LOGS
NAME
NAVE
NICE
NINE
NOW
RAVEN
RECENT
RESTING
RUSTING
SACKS
SET
SETTEE
SETTER
SHY
SKIP
SLIP
SLY
SOCKS
SPY
STRAGGLING
STRUGGLING
TEN
TOE

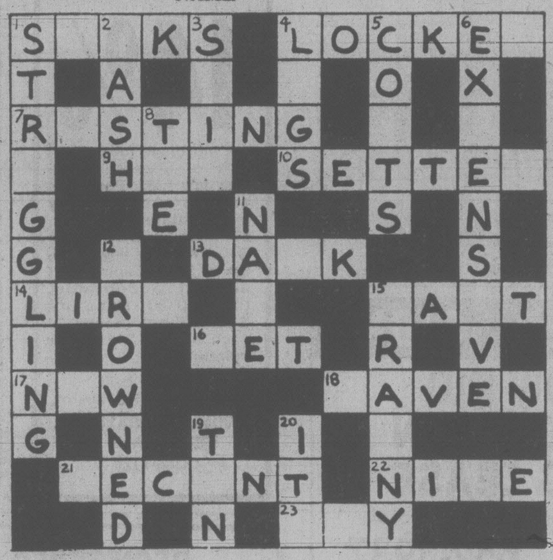

MAIL TO

PREVUE PAYOFF PUZZLE
VICTORIA PRESS LTD.
BOX 300,
VICTORIA, B.C.
V8W 2N4

IMPORTANT
TO QUALIFY WRITE YOUR
ANSWER TO "7 ACROSS"
ON THE OUTSIDE OF
YOUR ENVELOPE

NAME ....

ADDRESS ....

.... PHONE ....

No registered letters, or letters without the required 17 cents postage will be accepted for judging in this contest.

PAYOFF PUZZLE

Correct Answers to Last Week's Puzzle

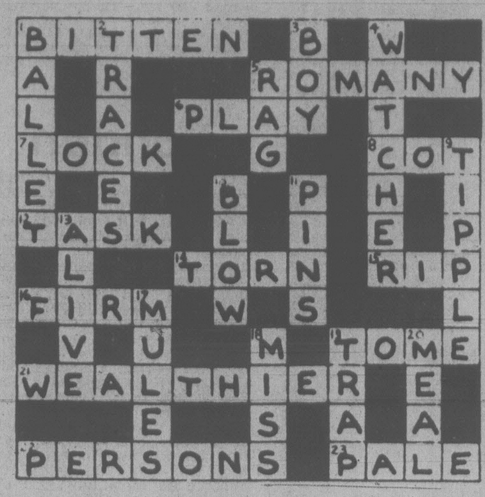

CLUES ACROSS

1. BITTEN not bitter. The tone of the clue suggests a case of sudden, snappish displeasure, but being bitter is just a fundamental sourness.
6. PLAY not pray. PLAY is the more reasonable answer, since youngsters forbidden to gamble may well do so in secret, whereas pious children may well accept guidance in matters of prayer.
7. LOCK not luck. Luck is simply a question of what chances to happen; it gives no real "aid."
8. COT not cat. The word "damaged" (rather than "injured") suits COT better. Also a cat with a seriously injured leg may well be better put to sleep.
14. TORN not worn. We all wear more or less worn clothing. A "hobo," more especially, won't be fussy about TORN clothes.
16. FIRM not film. An exposed film simply wants developing, and is hardly termed "ready for development." The clue is worded better for firm.
21. WEALTHIER not healthier. A man reaches the peak of good health, and cannot improve more than that. He would maintain his health.
22. PERSONS not parsons. "Plenty" of PERSONS, including all parsons, are pious.
23. PALE not pals. The clue implies that being PALE/pals can be associated with harm — more reasonably in the case of PALE.

CLUES DOWN

1. BALLET not ballot. Whereas a BALLET might involve the efforts, directly or indirectly, of more people than one might have imagined, there is no ostensible basis for assuming a "ballot" to involve any particular number of persons.
2. TRACES not tracks. No TRACES of any kind, whether or not actual tracks (footprints, etc.).
3. BOY not joy. A very fine, admirable or "great BOY," yes; but it's a question of his being a great joy to her (not simply a "great joy" as seen by "all" concerned).
4. WATCHER not catcher. The catcher is part of the spectacle; he cannot see "every move," including his own actions.
9. TIPPLE not topple. "Lead to" suits TIPPLE better. A tendency to topple is, or evinces, marked unsteadiness.
10. BLOW not blob or blot. A BLOW can be a "mere" dab, i.e., only a light BLOW as opposed to a heavier one. The clue's attitude is less well suited to a blob, or a blot, which can simply mean a dab of something (why "mere"?).
11. PINS not pink. The clue is best suited to something dressmakers in general use, that one may use more than another uses, so pink is less necessarily apt. Also, the color, as such, is in the designing rather than the practice of making their own dresses.
17. MULES not moles. MULES are looked after by man. Against moles, one can imagine any wild animals starving in the event of natural vicissitudes going against them.

GM sets records

OSHAWA, Ont. (CP) — General Motors of Canada Ltd. reported Wednesday its net income and sales for 1979 reached record levels and both increased by 22 per cent over 1978.

Sales rose to $9.41 billion from $7.72 billion in 1978. Dealers delivered 470,200 new cars and 173,400 new trucks in 1979, both records. It was the seventh consecutive year of record sales by GM of Canada.

Net income was $247 million, compared with $203 million in 1978. F. A. Smith, president and general manager, said net income represented a return of 2.6 per cent on sales, equal to that of the previous year.

GM of Canada has forecast capital expenditures of more than $2 billion between 1979 and 1982.

ARCHITECTURAL TECHNOLOGIST

We have an immediate opening on our design team for a dynamic Architectural Technologist. If you have completed a recognized program in Building Technology and have five years practical experience we offer:

—competitive salary and benefits
—three weeks annual vacation
—excellent working conditions
—opportunity to join a growing company

Please reply in writing with a resume to:
THE DRAWING BOARD
4196 Departure Bay Road
Nanaimo, B.C.
V9P 4B7

ATTENTION NURSES

A refresher course in Medical/Surgical Nursing for nurses registered, or eligible to register, in the Province of British Columbia and not presently employed in nursing will be offered by the Royal Jubilee Hospital, Victoria, B.C.
The eight-week course will commence April 21, 1980.
There will be a tuition fee.
A full-time work commitment will be requested of accepted candidates.
For application form, please contact:

Miss G. Jones,
Personnel Co-ordinator,
Nursing Department Office,
Royal Jubilee Hospital,
Victoria, B.C.

Phone: 595-9600

Applications must be returned by March 10, 1980.

Pacific LOGGING COMPANY LIMITED

PLANER MECHANIC

Pacific Logging Company Limited, Ladysmith Division, requires an experienced Planer Mechanic for a stetson ross model 6-14-D1 planer. The successful applicant will be responsible for the complete maintenance of this machine. IWA rates and benefits will apply. To apply for this position in a prime location, please contact:

Mr. D. M. Keir
Industrial Relations Supervisor
PACIFIC LOGGING COMPANY LIMITED
P. O. Box 1150
Ladysmith, B.C.

Autoplan 1980

INSURANCE AND DECALS
AT
P.R. BROWN & SONS, LIMITED

762 Fort St. 385-3435

OPEN
FOR YOUR CONVENIENCE
UNTIL 5:30 P.M. DAILY

SATURDAYS
FEB. 9, 16, 23
— 9:00 a.m. - 1 p.m. —

WEDNESDAY to FRIDAY
FEB. 27, 28, 29
UNTIL 7:00 p.m.
"CIVIC PARKING VALIDATED"

2-9

Registering Now in Victoria . . .

DALE CARNEGIE COURSE
in
Effective Speaking — Human Relations — Self-Confidence
Memory Training — Selling Your Ideas
Overcome Worry and Tension
FOR INFORMATION SEND:

NAME ....
ADDRESS ....
PHONE: Res. .... **Bus.** ....

To Victoria Press, Box 687
Presented by T. W. Thorfinnson & Associates Ltd. 1-2

GORGE ROAD
Garden Centre

"To Please People Makes Us Happy" 383-0744

Spring AHEAD

BEGONIA TUBERS
Large size double flowering.
Pendula for your hanging baskets.

ONION SETS
Red, white, yellow

SEED POTATOES
just arrived

● **RHODODENDRONS** ● **AZALEAS**
● **CAMELLIAS** ● **FRUIT TREES**

Large Selection of Seeds
FRUIT TREES! FRUIT TREES!

475 GORGE ROAD EAST
(Next to Revelstoke, formerly Stewart & Hudson)
OPEN MON.-SAT. 9-5:30, SUN. 10-5

2-22

Earn 12½% with a National Trust RRSP

New Fixed Term Deposit

With flexibility and high return, National's new Fixed Term Deposit gives you a lot of RRSP for your money. You choose the length of term – one, two, three, four, or five years. We guarantee the interest rate in effect at time of purchase for the term you choose (currently 12½% for one year). Ask us about the rates for other terms.

The interest is credited annually and then earns monthly compound interest in your plan, at a rate comparable to our highest savings rate.* *There's no fee whatsoever* and it's solidly backed by National Trust.

Take full advantage of your National Trust RRSP. Talk to us about a *preferred-rate* RRSP loan for this year's contribution.

Call our RRSP Information Centre at 388-5451 for all the facts.

National Trust
SINCE 1898

A lot of RRSP for your money. National Trust. You can bank on us.

*Rate established monthly.
Interest rate quoted subject to change without notice.

1280 Douglas Street ● 2190 Oak Bay Avenue ● Hillside Shopping Centre.

HOT FOOD
RECESSION
PROOF BUSINESS
ULTRA—MODERN
EQUIPMENT TO DISPENSE
Nationally Advertised
Hot Food Minute Meals
$700.00 a Week Full Time

COMPANY furnished professionally selected locations, finest heated dispensing equipment for hot foods and wholesale supplies.

COMPANY can't furnish financing.

APPLICANT must furnish character references and a desire to operate their own business.

APPLICANT must have adequate working capital.

CALL MR: PAUL MACDONALD
(604) 687-0511
Call 9-9

SHERATON LANDMARK HOTEL

Entertainment Guide

THE BUTCHART GARDENS — Open year round at 9 a.m. Admission gate now closing 4:00 p.m.

THE BUTCHART GARDENS' RESTAURANT — OPEN YEAR ROUND — Serving delectable Garden Lunches and scrumptious High Teas beside a crackling hearth in the relaxed atmosphere of the historic Butchart residence. Now open 10 a.m. to 4:00 p.m.

COFFEE BAR SERVICE — Available 10 a.m. to 4 p.m.

SEE HOW OUR SEEDS ARE PACKAGED — Hand packaging of seeds in the Gift Store is fascinating to watch. We have many specialty items found only in our store.

35 ACRES OF GARDENS — An invigorating stroll through these majestically beautiful gardens, a spot of tea by our crackling hearth and seed packaging on display combine for a fine outing.

STRATHCONA HOTEL — British Columbia's largest night-life centre, 919 Douglas St., 383-7137. Featuring "THE OLD FORGE" Nightclub with live music of "THE BROTHERS FORBES AND FRIENDS." 3 Discotheques — "THE STING," "THE CUCKOO'S NEST" and "IVY'S" and a unique lounge called "BIG BAD JOHN'S" featuring Hillbilly atmosphere. Luncheon served daily in "THE STING" and lunch and dinner served in the "CUCKOO'S NEST"

"Everybody knows who's Number One!"

CENTURY INN — ENTERTAINMENT PLUS!! "DECA-DANCE DISCOTHEQUE" — Elegance of the '30s, the energy of the '80s, the first Disco of the new decade. "OUR PUB" presents the best exotic dancing in town daily noon to 6 followed by Disco Dancing 'til midnight. Century Inn. Pandora at Government on Centennial Square. 383-1151.

STEWARTS — Nightly dining par excellence — Victoria's best — Louise Rose at the piano. 388-7021.

KOSTAS — Authentic Greek dining. Live entertainment nightly. 384-4196.

GRAYLINE SIGHTSEEING TOURS — Butchart Gardens — includes afternoon tea — 1:30 daily. Grand City Drive — daily — 11:30 and 2 p.m. 388-5248.

RECREATION: OAK BAY — Your place for fun and fitness! Swimming, skating, curling, tennis, socializing . . . For more information please dial 595-SWIM.

INGRAHAM RODEWAY INN — Victoria's Country Music Spot — Featuring Nashville, B.C. in the Big 'I' Cabaret. Top live bands, Friday and Saturday 9-2 a.m. This Friday — "Cross Roads" — Saturday "Ricochet".

Hounds of Notre Dame

WILCOX, Sask. (CP) — Filming is to begin here March 3 on a movie about Msg. Athol (Pere) Murray, founder of Notre Dame College.

Fil Fraser of Edmonton said during the weekend the picture, to be called *The Hounds of Notre Dame*, will depict Murray's struggle to establish the residential school in this community.

Edmonton actor and drama profesor Tom Peacocke will play the leading role. The script was written by Ken Mitchell of Regina.

Fraser said filiming at Wilcox, about 45 kilometres south of Regina, will take five to six weeks.

By the time he died in 1975, Murray had earned an international reputation for his school, famous for its hockey teams called The Hounds.

A.K. GEE'S WORLD Adventure Tours

presents

SWITZERLAND

TRAVELTALE FILM

narrated in person by

FRANK NICHOLS

Mon., Feb. 25
Matinee 2:30 p.m.
Evg:
6:00 and 8:30 p.m.

McPHERSON PLAYHOUSE

Res. $4.75, $4.25, $3.75 at McPherson Box Office (386-6121) and usual outlets.

DANCING SATURDAYS

MARTIN VAN QUARTET 2-22

Featuring the music McMorran's are known for. Martin's popular quartet will perform Feb. 23-Mar. 1. Make up a party for these fun-filled dances. Instrumentalist 8:45-9:30, dancing 9:30-12:30 a.m. $10 a couple.

McMorran's
TABLES RES. 658-5224

KALEIDOSCOPE THEATRE PRESENTS

About Free Lands

Premiere performance of a documentary drama portraying Eastern European immigration to Western Canada.

Saturday, February 23, 7:30 P.M.
Sunday, February 24, 3:00 P.M.

Newcombe Auditorium
B.C. Provincial Museum
FREE ADMISSION

Province of British Columbia
Ministry of Provincial Secretary and Government Services

PIZZA PIEMAN

● INTRODUCES ●

Soft Drink Months

AT NO EXTRA CHARGE . . .

Have a Coca-Cola on us today. With our special of $3.25 and up in our restaurant locations or $4.35 and up in our take-out locations, you will receive a 12-oz. container of Coca-Cola. With our special of over $5.00 in all locations, you will receive a 32-oz. container or bottle of Coca-Cola. (Please note, if you desire the bottle, you will have to pay a 10¢ deposit.) Watch for our signs in every store or inquire at our hot lines. Offer includes delivery, pickup and sit-in locations.

● 5 GREAT LOCATIONS TO SERVE YOU! ●

OAK BAY	ESQUIMALT	COLWOOD	JAMES BAY	TOWN & COUNTRY SHOPPING CENTRE
2178 Oak Bay Avenue	858 Esquimalt Road	PLAZA	230 Menzies	
592-2404	382-3175	478-1711	386-1348	383-1177

PIZZA PIEMAN

OVER A DECADE OF EXCELLENCE IN ITALIAN CUISINE

MANDARIN PLACE

"RESTAURANT OF CHINESE TRADITION"

FAMILY DINNERS ● FULLY LICENCED

大華酒家

LUNCHEON SPECIAL
MON. thru SAT.
$2.95

FREE HOME DELIVERY
721-3211

OUR NEW HOURS:
Mon.-Thurs. 11:30-9:30
Fri., Sat. 11:30-12:30 a.m.
Sundays 3:00-9:30

1540 Cedar Hill X Rd.
(Across from Cedar Hill Mall)

LEARN TO DRIVE!

Young Drivers of Canada
Y D
SAFE, DEFENSIVE, COURTEOUS DRIVING
DRIVER TRAINING COAST TO COAST

★ SPECIAL ★
Separate Morning Adult Classes
Starting Monday, February 25th
9:30 A.M.

SINGLE LESSONS
OR A COMPLETE Y.D. COURSE

$50 I.C.B.C. Refund on Successful completion of course.

- Private in-Car Instruction
- Course Fee Tax Deductible
- Mobile Classroom
- Use of Car for Driver's Road Test
- Special Attention Toward Nervous Person

OPEN: MON. THROUGH THURS. 8 A.M. to 9 P.M.
FRI. and SAT. 8 A.M. to 5 P.M.

CALL NOW!
Avoid disappointment, seats fill up fast
382-4822
1820 BLANSHARD ST.

NORMA RAE IS A WINNER!

NORMA RAE

3 Golden Globe nominations
Best Picture • Best Actress
Best Screenplay

One of the Year's 10 Best
Gene Shalit, NBC-TV
Rex Reed, SYNDICATED COLUMNIST
Archer Winston, NEW YORK POST
Charles Champlin, LOS ANGELES TIMES
Kathleen Carroll, NEW YORK DAILY NEWS
AFTER DARK MAGAZINE
NATIONAL BOARD OF REVIEW

Best Actress
New York Film Critics
Los Angeles Film Critics Association
1979 Cannes Film Festival
National Board of Review
National Society of Film Critics

FAMOUS PLAYERS theatres

a MARTIN RITT/ROSE AND ASSEYEV production
"NORMA RAE" SALLY FIELD • RON LEIBMAN • BEAU BRIDGES • PAT HINGLE
BARBARA BAXLEY • screenplay by IRVING RAVETCH and HARRIET FRANK, JR. • music DAVID SHIRE
director of photography JOHN A. ALONZO, A.S.C. • produced by TAMARA ASSEYEV and ALEX ROSE
directed by MARTIN RITT • "IT GOES LIKE IT GOES" lyrics by NORMAN GIMBEL
music by DAVID SHIRE • COLOR BY DeLUXE® ©1980 TWENTIETH CENTURY-FOX

OAK BAY 2184 OAK BAY AVE. 598 2213

SHOWTIMES — Evenings 7:05, 9:05
Matinee Saturday 2:00 p.m.

STARTING TONIGHT!

1920 1980 FAMOUS PLAYERS THEATRES CELEBRATING 60 YEARS OF ENTERTAINING CANADIANS

"ONE OF THE MOST ALLURING AND EXCITING FILMS TO COME OUT OF HOLLYWOOD IN SOME TIME. IT IS CERTAIN TO SHOCK."
—Rona Barrett, ABC-TV

"A LANDSCAPE OF PLEASURE. Richard Gere is perfect."
—David Denby, NEW YORK MAGAZINE

"★★★½ THIS IS STRONG STUFF! Stylish and poignant."
—Roger Ebert, CHICAGO SUN-TIMES

"AN EXCITING FILM! Writer-director Paul Schrader is one of the most individual, compelling talents in Hollywood."
—Richard Grenier, COSMOPOLITAN

"ABSOLUTELY FASCINATING. An honest, compelling drama. A fine performance by Richard Gere."
—Gene Siskel, CHICAGO TRIBUNE

"I WOULDN'T HAVE MISSED IT FOR THE WORLD. 'Gigolo' is slick and amoral, and I liked Gere and Hutton enormously."
—Liz Smith, SYNDICATED COLUMNIST

"LAUREN HUTTON AND RICHARD GERE TURN IN MEMORABLE PERFORMANCES. They make sin beautiful. The multiple charms of Gere are brought to brilliantly appropriate fruition in 'American Gigolo.' A superlative job of writing and directing by Paul Schrader. It's the sort of image to make a woman drool, a man envious."
—Archer Winsten, THE NEW YORK POST

American Gigolo

RESTRICTED NO ADMITTANCE TO PERSONS UNDER 18

WARNING: Occasional nudity, suggestive scenes and coarse language (B.C. Director)

CAPITOL 805 YATES ST. 384 6811

Tonight 7:00, 9:10 p.m.
Sat. at 1:00, 2:55, 4:55, 7:00, 9:10 p.m.

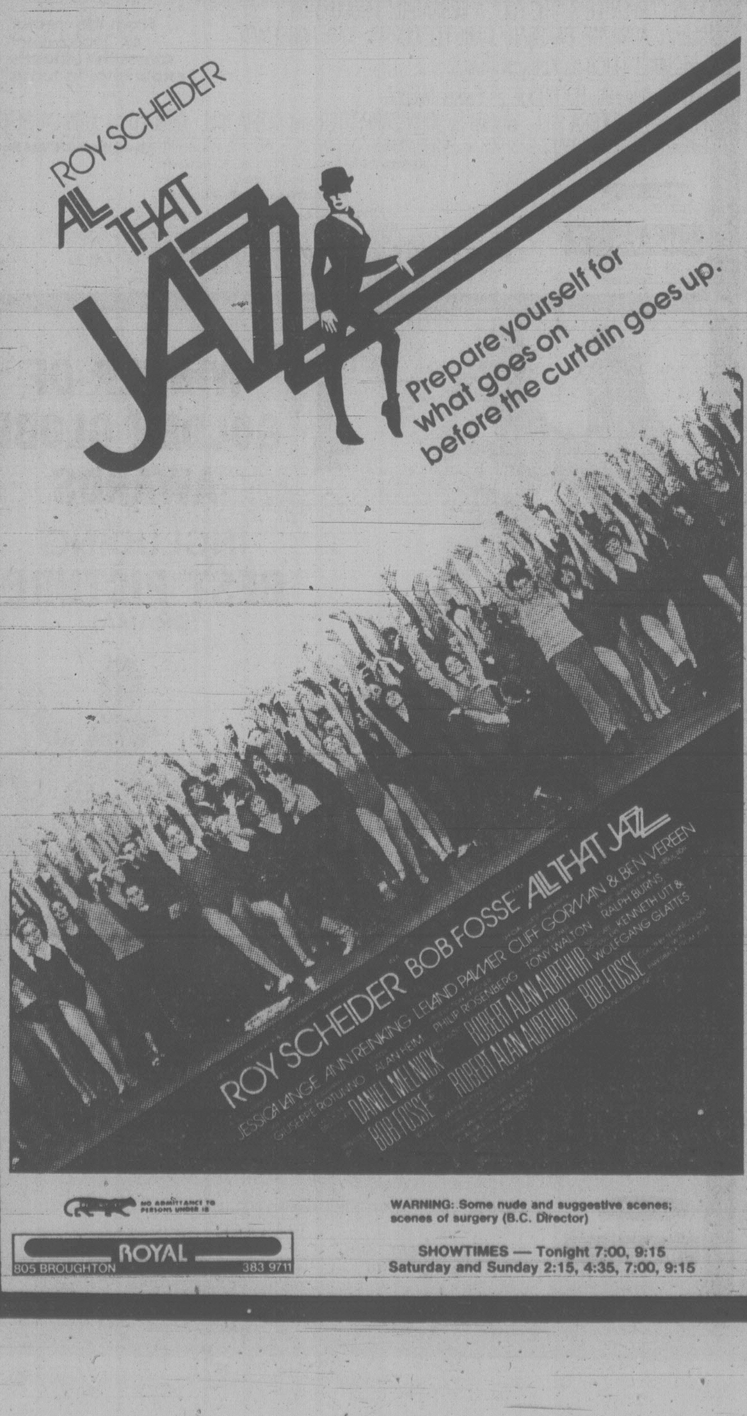
ROY SCHEIDER
ALL THAT JAZZ
Prepare yourself for what goes on before the curtain goes up.
ROY SCHEIDER BOB FOSSE ALL THAT JAZZ
JESSICA LANGE ANN REINKING LELAND PALMER CLIFF GORMAN & BEN VEREEN
DANIEL MELNICK ROBERT ALAN AURTHUR BOB FOSSE

NO ADMITTANCE TO PERSONS UNDER 18

WARNING: Some nude and suggestive scenes; scenes of surgery (B.C. Director)

ROYAL 805 BROUGHTON 383 9711

SHOWTIMES — Tonight 7:00, 9:15
Saturday and Sunday 2:15, 4:35, 7:00, 9:15

JOHN RITTER ANNE ARCHER

Help is on the way!

CAPTAIN AVENGER MAKES DUST BUST

HERO AT LARGE

Golden Age $1.00

METRO-GOLDWYN-MAYER Presents
JOHN RITTER • ANNE ARCHER in "HERO AT LARGE"

GENERAL

WARNING: Occasional coarse language (B.C. Director)

SHOWTIMES — Tonight 7:00, 9:00 p.m.
Sat. & Sun. 1:30, 3:15, 5:00, 7:00, 9:00

CORONET 836 YATES ST. 383 6414

THIRD WEEK!

Old British Fish & Chips

EST. 1917

SUNDAY AND MONDAY ONLY

Order any Two Entrees and Have one full dinner at **½ PRICE**

3200 Quadra St.
381-2211

1315 Esquimalt Rd.
388-6224

★ HENRY BECKMAN ★
in
tennessee williams

CAT ON A HOT TIN ROOF

starring
LALLY CADEAU & ROBIN WARD

TICKETS NOW ON SALE!

PULITZER PRIZE WINNER

CRITICS AWARD WINNER

FEB. 29 - MAR. 15 8:00 P.M.
MAR. 2 & 5 2:00 P.M.
AT THE McPHERSON PLAYHOUSE

TICKETS AT: McPherson Playhouse box-office, Hatley Park Brandywine, Hillside Mall Ticket Centre, Cards 'n Things (Sidney)

Sponsored by AIR CANADA
and Laurel Point Inn
DELTA HOTELS LIMITED

BASTION THEATRE COMPANY

GALA PERFORMANCE TONIGHT

Pacific Opera with the Victoria Symphony Orchestra *presents*

LA BOHÈME

PUCCINI'S GREAT DRAMATIC OPERA
A Timeless Story of Passion and Beauty, Life and Death in Mid-19th Century Paris

GOOD SEATS STILL AVAILABLE

Featured guest soloists from New York, Seattle, Vancouver with talented local performers

Four grand performances
February 21, 22, 23, 8:00 p.m.
February 24, 2:00 p.m.
THE McPHERSON PLAYHOUSE

Tickets:
$5.50, $7.50, $10.00
$12.50 and $15.00

Available at:
The McPherson,
Hillside Ticket Centre,
Hatley Park,
Brandywine Store,
Cards 'N Things (Sidney)

AS SEEN IN **LIFE** AND **PLAYBOY.** MAGAZINES!

THIS TIME THE COUNT IS NOT JUST GOING FOR THROAT!

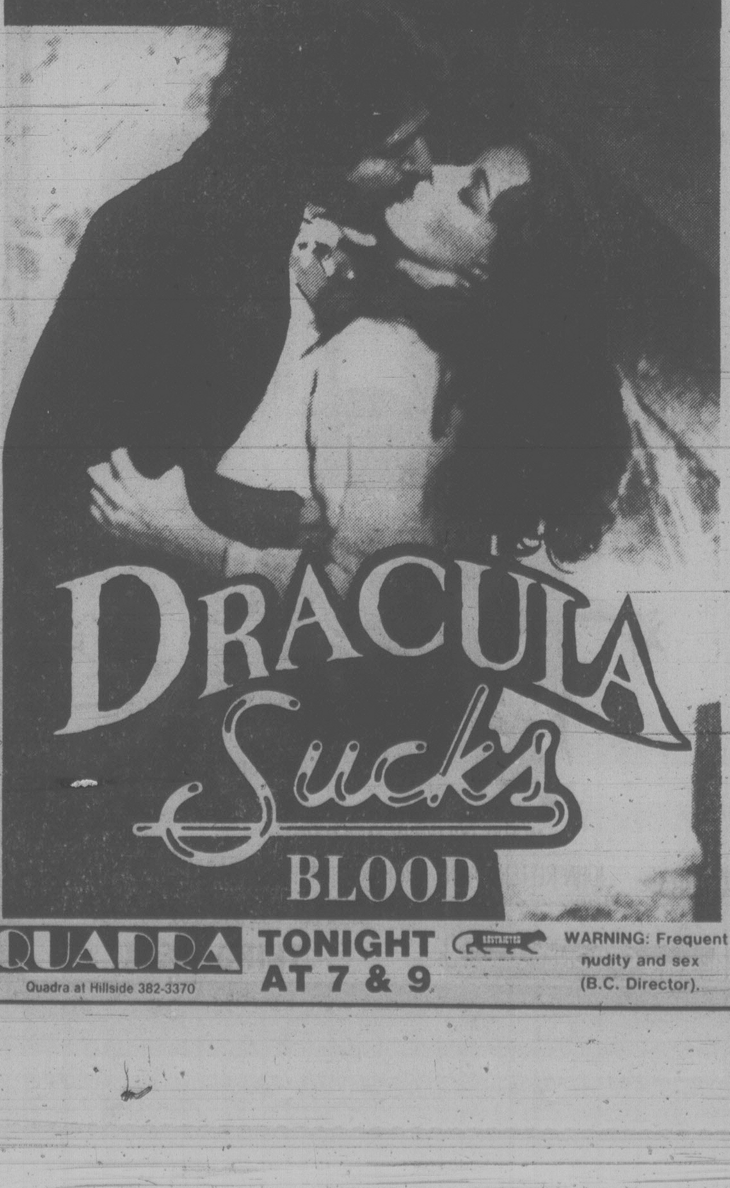

DRACULA Sucks BLOOD

QUADRA
Quadra at Hillside 382-3370

TONIGHT AT 7 & 9

RESTRICTED

WARNING: Frequent nudity and sex (B.C. Director).

HARPO'S

Fri. and Sat.
Feb. 22 & 23

BLUE MOON BAND

15 Bastion Square
Information
385-5333

CABARET

IT'S 99¢ MONTH at

RED LION MOTOR INN

RED LION COFFEE GARDEN

Breakfast Special Includes 2 eggs, hash browns and toast	99¢
Steak and Eggs Served anytime	2.99
Luncheon Special Includes chef's choice of sandwich and cup of soup.	1.99
DINNER **Steak Dinner** Includes baked potato or french fries, garden vegetable, rolls and butter.......	2.99

TOWER LOUNGE
Featuring
BOODLES
Starting Monday, Nightly.

The Red Lion Coffee Garden
Open daily from 6 a.m. 'til 10 p.m.

RED LION INN

RED LION MOTOR INN
3366 Douglas
385-3366 2-22

THIS WEEK

GEORGINA and RAY
Mon. thru Sat.
from 8 p.m.

Royal Oak INN

VICTORIA'S ENTERTAINMENT CENTRE

an attraction of 2-18
Prestige Entertainment

Deep Cove Chalet

LUNCH and DINNER 12-2:30, 5:30-9:30
CLOSED MONDAYS
RESERVATIONS RECOMMENDED

656-3541 11190 Chalet, Sidney 2-15

KOETAE

Authentic Gourmet Greek Dining

Open Every Night
384-4196

1425 Store St.
(in Market Square

WEEKEND SPECIAL

FRIDAY, SATURDAY NIGHTS

SCHNITZEL CORDON BLEU WITH PEROGIES .... $6.95 per person

INCLUDES OUR GREAT SALAD BAR OR HUNGARIAN GOULASH SOUP

Tokaj Villa
HUNGARIAN RESTAURANT

1122 YATES ST.
383-4732

AMPLE FREE PARKING
OPEN MON. TO SAT.

FOUR SEASONS MUSICAL THEATRE
presents

CINDERELLA

A MUSICAL PLAY FOR CHILDREN OF ALL AGES

SPECIAL RONALD McDONALD DAY
SATURDAY, FEBRUARY 23, 2 P.M.
McPHERSON PLAYHOUSE
All tickets $2.50, doors open 1 p.m.

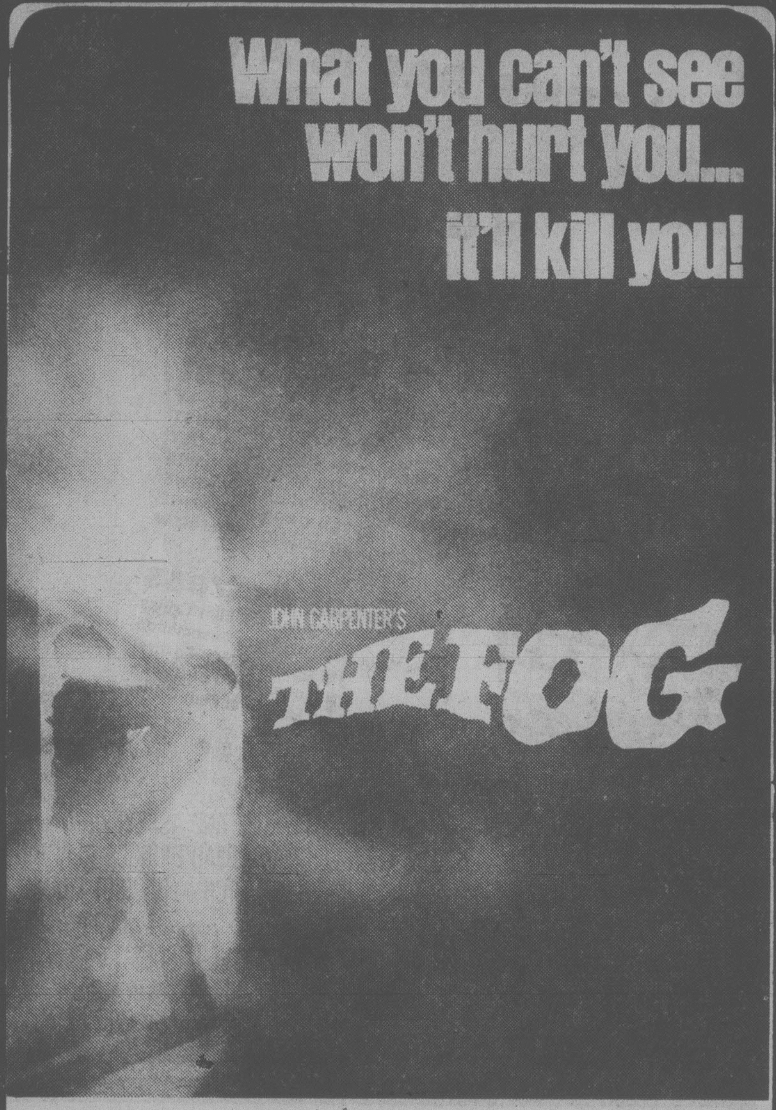
What you can't see won't hurt you... it'll kill you!
JOHN CARPENTER'S THE FOG

JOHN CARPENTER'S "THE FOG" A DEBRA HILL PRODUCTION
Starring ADRIENNE BARBEAU, JAMIE LEE CURTIS, JOHN HOUSEMAN
and JANET LEIGH as Kathy Williams
and starring HAL HOLBROOK as Father Malone
Produced by DEBRA HILL Written by JOHN CARPENTER and DEBRA HILL Directed by JOHN CARPENTER
Executive Producer CHARLES B. BLOCH an ENTERTAINMENT DISCOVERIES, INC. PRESENTATION
AVCO EMBASSY PICTURES Release
© 1979 AVCO EMBASSY PICTURES CORP.
AN ASTRAL FILMS RELEASE

From the creator of "Halloween" comes the ultimate experience in terror.

Read the BANTAM Book

RESTRICTED
NO ADMITTANCE TO PERSONS UNDER 18

WARNING: Some Frightening and Violent Scenes. (B.C. Director)

odeon 2
780 YATES STREET
383-0513

MATS: FRI., SAT., SUN.
1:35, 3:20, 5:15

NIGHTLY
7:10, 9:15

---

4 WINNER OF GOLDEN GLOBE AWARDS

INCLUDING
BEST PICTURE
(DRAMA)

BEST ACTOR
DUSTIN HOFFMAN

BEST SUPPORTING ACTRESS
MERYL STREEP

BEST SCREEN PLAY
ROBERT BENTON

COLUMBIA PICTURES PRESENTS A STANLEY JAFFE PRODUCTION
DUSTIN HOFFMAN
IN
"KRAMER VS. KRAMER"
MERYL STREEP JANE ALEXANDER
and introducing JUSTIN HENRY

MATURE

WARNING: Occasional Nudity and Swearing (B.C. Director)

odeon 1
780 YATES STREET
383-0513

MATS: FRI., SAT., SUN.
1:30, 3:20, 5:10

NIGHTLY
7:10, 9:15

HE WAS A POOR BLACK SHARECROPPER'S SON WHO NEVER DREAMED HE WAS ADOPTED.

STEVE MARTIN in **The JERK**

A UNIVERSAL PICTURE
© 1979 UNIVERSAL CITY STUDIOS INC
ALL RIGHTS RESERVED

MATURE

WARNING: Some Coarse Language. (B.C. Director)

TONIGHT—SPECIAL 7:00 SNEAK PREVIEW OF
"COAL MINERS DAUGHTER"
Starring: SISSY SPACEK

haida
808 YATES STREET
382-4278

MAT: SAT., SUN.
1:30, 3:30, 5:25

TONIGHT ONLY
9:20

"THIS MOVIE CONTAINS WHAT MAY WELL BE THE YEARS FUNNIEST SEQUENCE." TIME MAGAZINE

PLAYBOY
BLAKE EDWARDS' "10"
Guess who has 12 pages in PLAYBOY and 123 minutes in "10"

RESTRICTED
NO ADMITTANCE TO PERSONS UNDER 18

WARNING: Some Nudity, Frequent Coarse Language and Suggestive Scenes. (B.C. Director)

counting house 1
BROAD AT BROUGHTON 383-3434

NIGHTLY 7:15, 9:30

"THE BEST AMERICAN ROMANTIC COMEDY OF 1979." —Vincent Canby, N.Y. Times
THE ELECTRIC HORSEMAN

© 1979 Columbia Pictures Industries, Inc.-Universal City Studios, Inc.
All Rights Reserved

COLUMBIA PICTURES AND UNIVERSAL PICTURES present a RAY STARK—WILDWOOD PRODUCTION

ROBERT REDFORD
JANE FONDA

MATURE

WARNING: Occasional Violence (B.C. Director)

10TH WEEK IN VICTORIA!

counting house 2
BROAD AT BROUGHTON 383-3434

NIGHTLY 6:50, 9:15

MAJOR STUDIO SNEAK PREVIEW
TONIGHT 7:00 P.M.

She was married at 13.
She had four kids by the time she was 20.
She's been hungry and poor.
She's been loved and cheated on.
She became a singer and a star
because it was the only way
she knew to survive.

Coal Miner's DAUGHTER

SISSY SPACEK TOMMY LEE JONES
"COAL MINER'S DAUGHTER"
also starring BEVERLY D'ANGELO LEVON HELM Screenplay by TOM RICKMAN
Based on the Autobiography by LORETTA LYNN with GEORGE VECSEY
Executive Producer BOB LARSON Produced by BERNARD SCHWARTZ
Directed by MICHAEL APTED A BERNARD SCHWARTZ Production A UNIVERSAL PICTURE

Original Soundtrack On MCA Records and Tapes. Now a Warner Book. © 1980 UNIVERSAL CITY STUDIOS, INC., ALL RIGHTS RESERVED

haida
808 YATES STREET
382-4278

MATURE WARNING: Occasional Suggestive Scenes (B.C. Director).

LANDMARK CINEMAS OF CANADA

The LAST MARRIED COUPLE in America

The comedy that fools around a lot!

ENDANGERED SPECIES

GEORGE SEGAL · NATALIE WOOD
RICHARD BENJAMIN · VALERIE HARPER
and **DOM DeLUISE** in **"THE LAST MARRIED COUPLE IN AMERICA"**
A CATES BROTHERS/EDWARD S. FELDMAN Production A GILBERT CATES FILM

RESTRICTED
Frequent Suggestive Scenes and Coarse Language (B.C. Director)
Under 18 yrs. requires Parent or Responsible Adult.

TODAY AT 4:55, 7:00 and 9:00 P.M.
SATURDAY AND SUNDAY AT 1:30, 3:15, 4:55, 7:00 and 9:00 P.M.

Avoid line-ups — attend Matinee Performances

towne cinema
808 DOUGLAS
IN NOOTKA COURT
382-5922

TONITE'S MIDNIGHT SHOW

A LOU ADLER PRODUCTION
CHEECH & CHONG'S
Up in Smoke

BOX-OFFICE OPENS 10:30 P.M.
ALL SEATS RESERVED — ADMISSION $4.00
TONITE ONLY AT 12 MIDNIGHT

- A Satire on Drugs; Coarse Language Throughout (B.C. Director)
- Under 16 Yrs. requires Guardian

DOORS OPEN 11:45 P.M.

MATURE

VANCOUVER ISLAND'S #1 MIDNIGHT MOVIEHOUSE

COMMAND PERFORMANCE

Our Barbecued Baby Back Spareribs Special is again the featured star on the Fri. and Sat. menu. For $4.25 your dinner includes vegetable, baked potato, roll and butter. It's well worth an encore.

Served from 4 p.m. each day — Reservations 388-5513

Gatsby's Family Restaurant
Royal Olympic Hotel
642 Johnson St.
2-8

INTRODUCING
Authentically prepared TRADITIONAL
Kosher STYLE FOOD
"For the gourmet in all of us"
HOTEL DOUGLAS
LICENSED DINING ROOM
1450 DOUGLAS ST. 1-24 383-4157

Amity's

IN THE RESTAURANT

EVERYBODY
Is Asking For Our
CHICKEN CORDON BLEU
Served with a choice of baked potato or rice, fresh vegetables, slice of fruit and hot loaf of bread.
$7.95

IN THE LOUNGE

BRANDY
NIGHTLY FROM 8:30

Colony ALL IN THE
MOTOR INN
2852 DOUGLAS 385-2441
1-28

WINNIPEG .... SOLD OUT!
TORONTO .... SOLD OUT!
MONTREAL .... SOLD OUT!
VICTORIA .... RESERVE NOW!

THEATRE BEYOND WORDS

"Canada's Finest Mime Troupe"
—Toronto Star

Only 4 Performances Left!

Superb Family Entertainment!!!
at
The Belfry Theatre
(Gladstone at Fernwood)
FEB. 19-24, 8 P.M.
MATINEE FEB. 24, 2 P.M.
Tickets at all usual outlets or
Reservations — 385-6815

CBS

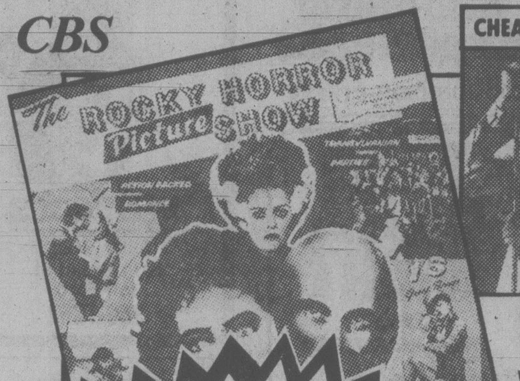

CHEAP TRICK - *At Budokan*

CHEAP TRICK - *Dream Police*

PRICES EFFECTIVE FEB. 22 - 25 OR WHILE QUANTITIES LAST

BOB DYLAN - *Slow Train Coming*

AEROSMITH - *A Night In The Ruts*

NOW 4.68 EA. L.P. TAPES 5.68

CBS

WEA

"THE CARS"
ABBA - *Greatest Hits*

WEA

NOW 3.98 EA. L.P. TAPES 4.98

LOW LOW PRICE

LOW LOW PRICE

WEA

NOW ONLY 4.48 EA. L.P. TAPES 5.48

Sniff 'n' the Tears
Fickle Heart

WE RESERVE THE RIGHT TO LIMIT QUANTITIES
•
HURRY-IN!
QUANTITIES ARE LIMITED

WEA

ABBA Greatest Hits Vol. 2

ABBA - *Voulez-Vous*

CARS - *Candy O*

STEVE MARTIN - *Comedy Is Not Pretty*

Comedy is not pretty!

FOREIGNER - *Head Games*

NOW 4.68 EA. L.P. TAPES 5.68

Kelly's Stereo Marts

master charge
VISA

728 YATES ST.
VICTORIA
388-5502

Dinah's love still flickering

scott's world

by vernon scott

HOLLYWOOD (UPI) — One of the most tastefully handled Hollywood love affairs of recent memory is the saga of Dinah Shore and Burt Reynolds, a romance that endured for six years and is now over.

Dinah and Burt, both single, were discreet about their affair. They rarely demonstrated affection in public. They were reticent about discussing their relationship.

Both had been married and divorced when Burt first appeared as a guest on Dinah's daily talk show back in 1971. She was an established star of long standing. Burt hadn't quite made it.

The dashing, likable Reynolds had just bombed out with a TV detective series, *Dan August*, and was about to attain movie stardom in *Deliverance*.

Now, three years after Burt met and fell in love with actress Sally Field, Dinah recalls her years with Burt with affection and, one suspects, more than a touch of regret over their parting.

She says they were attracted to one another from the moment they met and soon thereafter became lovers.

Despite their romantic breakup, Burt and Dinah remain friends as TV viewers will discover all this week on Dinah's show.

Dinah took her entire troupe to Jupiter, Fla., last month to tape five shows with Burt as co-host at his Burt Reynolds' Dinner Theater where the actor and Carol Burnett were costarring in "Same Time Next Year."

Asked who her guest stars were, Dinah stumbled over a few names — Jim Brolin, Joe Namath, Lee Majors and Miss Burnett — before saying, "I was preoccupied with my own thoughts and sometimes I have to take time to think twice."

Why was Dinah preoccupied?

"I was nervous about doing the show with Burt," she said. "After going steady for six years there are still emotional reactions to things and to one another.

"When you feel as strongly about someone as I did about Burt — and he about me, emotions don't atrophy. Strong feelings remain.

"One nice thing about a long relationship is the realization that it is a big investment of your time. But if you can come back and reaffirm the friendship, that's really great.

"Burt and I still feel strongly about each other so we are able to say it was worth it. We're still friends.

"We will always have an emotional attachment to one another. I would come to his aid in a moment if he needed me. And he would be at my side if I needed him. We both realize that."

Currently, it is Sally who spends a great deal of time at Burt's side. She will co-star with Dinah's ex-lover in the sequel to *Smokey and The Bandit* scheduled to begin filming in the next few weeks.

Dinah and Burt keep in touch by telephone but not on a regular basis.

"We communicate once in a while and when we do see each other it's a good feeling," she said, adding, "but sometimes it's hard on both of us and maybe that's good for a person, too."

Last year Dinah was approached by one of Sally's representatives to help publicize Sally's brilliant performance in "Norma Rae." Dinah was somewhat taken aback but agreed to have Sally as a guest on her show.

It may not have been the best idea the ladies ever had.

Writer-director Stanley Donen was a guest on the same show and said to Dinah, "I want the rights to the unwritten dialogue between the two of you tonight. It would make the basis of a great screenplay."

"Sally and I were both very nervous," Dinah recalled.

The opening dialogue went something like this:

Dinah: "What would you like to talk about, Sally?"

Sally: "I don't know. Have you got some good recipes?"

Dinah: "Not that I'm going to tell you. Does Macy tell Gimbels?"

"We both laughed and sweated a lot," Dinah said, grinning.

"We thought we were very cool on the air. But when I saw parts of that show later, it looked as if we were both appearing on a talk show for the first time."

Felice's DINING LOUNGE
On the waterfront with Victoria's most spectacular view of the Inner Harbour.
"Member of world famous Italian cuisine".
GOURMET MEALS
WITH OUR DELICIOUS SALAD BAR
● STEAKS ● SEAFOODS ● WILD GAME ● PASTA DISHES, TRY OUR HOME-MADE LASAGNA ● VEAL DISHES ● PICCATA AL MARSALA ● SCALLOPPINE ALLA PARMIGIANA
BUFFET LUNCH
Tues.-Fri.—11:30 to 2:00
Soup du Jour, Salad Bar, Roast Beef, with Potatoes $4.95
OPEN FROM 5:30 P.M. DAILY (CLOSED MONDAYS)
RESERVATIONS RECOMMENDED: 385-4497
1216 WHARF STREET
(AT THE FOOT OF YATES)
Extra Parking Available on the Waterfront
● Chargex
● Master Charge
● American Express

Market Square
Your Garden Courtyard Shopping Experience
560 JOHNSON STREET

OVERWEIGHT??
SHORT OF BREATH??
OUT OF SHAPE??
DIAL 595-SWIM
recreation: oak bay

Pagliacci's
The Di FIORES and SIEGELS
1011 Broad St.
(off Fort)
386-1662
BAGELS
LOX &
CREAMCHEESE
EGGS and ONIONS
EVERY SUNDAY
10 to 4
A Jewish Brunch
In an Italian Restaurant
In an English Town

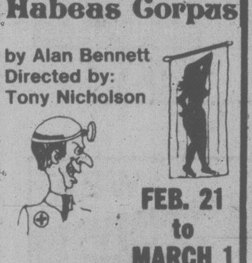

LIVE AT LANGHAM
LANGHAM COURT THEATRE
presents
Habeas Corpus
by Alan Bennett
Directed by:
Tony Nicholson
FEB. 21
to
MARCH 1
Slightly Restricted
Daily except Sunday
8:15 P.M.
PHONE ANYTIME
FOR RESERVATIONS
384-2142
Presented by the Victoria Theatre Guild
2-16

FINE FAMILY FUN
PUBLIC SKATING
WEEKLY PROGRAM
Friday, 7-9:45 p.m.
Sunday, 1:30-3:30 p.m.
7:00-9:00 p.m.
FAMILY SKATING
Sat. 10:30-12 NOON
PARENT — TOT
Wed.-Fri. 10-11:30 a.m.
Mon. 1:30-3:00 p.m.
INFORMATION PHONE 388-6664
Mon.-Fri. 9 a.m. to 4 p.m.
G.R. PEARKES Arena 3100 TILLICUM 388-6664

ANYONE KNOW THE WORD FOR 'FRIEND' IN CRABTALK

KING CRAB NIGHT
EVERY FRIDAY and SATURDAY
$8.95 BIG JUICY CRAB LEGS SERVED WITH RICE, VEG. GARLIC BUN & HOT DRAWN BUTTER
IVANHOES
1314 GOVERNMENT ST.
CALL 383-0913 for reservations

SEX AND SEXUALITY
Caring and Sharing
with Drs. Beryl and Noam Chernick
SUNDAY, FEBRUARY 24, 8:00 P.M.
Newcombe Auditorium
Tickets are $3.50 at door ($3.00 students & O.A.P.)
For more information call 384-9934
Sponsored by the Citizens' Counselling Centre

Waddling Dog Inn
THIS WEEK'S SPECIAL
SOUP or SALAD
ROAST BEEF
and Yorkshire Pudding
ROAST POTATO
FRESH VEGETABLE
ICE CREAM PUFFS
with Chocolate Sauce
BEVERAGE
$11.95
2476 Mt. Newton X
652-1146
On Patricia Bay Highway, 5 Miles From Ferry
AMERICAN EXPRESS, MASTER CHARGE, CHARGEX
2-22

SHOP-EASY FOODS
FLORIDA INDIAN RIVER GRAPEFRUIT Pink and White ..... Size 48's 6 FOR $1.00
OKANAGAN FANCY GOLDEN DELICIOUS APPLES 4 lbs. $1.00
NABOB GROUND COFFEE 1-lb. pkg. $2.77
WHITE SWAN PAPER TOWELS 2-roll pack .... 98¢
NABOB ORANGE PEKOE TEA BAGS Pkg. of 125 .... $2.59
CASHMERE BATHROOM TISSUE 4-roll pack .... 98¢
FOREMOST or PALM ICE CREAM 2-litre carton $1.49
GOV'T INSPECTED B.C. GROWN FRESH FRYING CHICKEN Cut-up, ... lb. 98¢
GOV'T INSPECTED CAN. GRADE A BEEF PRIME RIB ROAST .... lb. $2.49
Prices Effective Fri., Feb. 22, to Sun., Feb. 24
WE RESERVE THE RIGHT TO LIMIT QUANTITIES
STORE LOCATIONS:
SHELBOURNE PLAZA — COLWOOD PLAZA
230 COOK ST. — CADBORO BAY VILLAGE
2187 OAK BAY AVE. (Oak Bay Closed Sundays)
MAVERICK MARKET — 880 Esquimalt Rd.
SUNDAY STORE HOURS: 10 a.m. to 5 p.m.
SHOP-EASY FOODS

UNCLE FRED'S CHICKEN
Better by a Country Mile!
— WEEKEND SPECIAL —
½ PRICE SALE
SAT. AND SUN. FEB. 23, 24
UNCLE FRED'S CHICKEN ON-THE-RUN
Buy 1 Individual Dinner at regular price, get another one at ½ price.
(Maximum per person — 6 dinners)
(SORRY NO DELIVERY ON THIS SPECIAL)
ANOTHER NEW LOCATION
1551 McKENZIE MALL
(Corner Shelbourne and McKenzie)
OPEN FROM 11 A.M. FOR LUNCH, 477-7278
TAKE OUT — EAT IN — DELIVER
TWO LOCATIONS IN VICTORIA
405 CRAIGFLOWER
Vic West
OPEN FROM 3 P.M. 385-3468
TAKE-OUT/DELIVERY
2-1

Open houses, displays launch resources week

The week of March 3 to 8 has been designated Human Resources Week by the provincial government.

Human resources offices around the province will hold open houses and a variety of information displays are planned for shopping malls and neighborhood centres.

In Greater Victoria and area, there will be open houses and displays at the Victoria office in James Bay Square, the Saanich office at 1095 Mackenzie, the Langford office at 2820 Bryn-Maur Road and the Sooke office.

Also open will be the day-care centre at 1820 Blanshard, the resources centre at 1627 Fort Street and the Blanshard friendly centre at 901 Kings Road.

The resources centre will emphasize foster home services and services to the handicapped.

Human Resources Minister Grace McCarthy will visit several offices through the week.

There's a $50 prize for the best idea or article on how the community and Human Resources can work together for the benefit of the community.

The prize will be awarded March 6, and entry forms are available at the information office at 1820 Blanshard.

SOLID

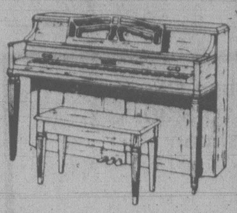

- The Sound
- The Construction
- The Company That Builds It
- All Solid

That's why there are so many Baldwin Pianos.
See... Your Baldwin Dealer Today.
YOU'LL BE GLAD YOU DID.

Baldwin
PIANO & ORGAN CENTRE
1736 DOUGLAS STREET
"right across from the Bay"
381-0551

ANNUAL RATE OF RETURN

41%

CANADIAN GAS AND ENERGY FUND is committed to the pursuit of capital gains. It strives for superior results by investing exclusively in Canada's dynamic oil, gas and energy stocks.

Over the past year, the price per share increased 82%.

Over the past 5 years the price increased 419.4%, this generated an annual rate of return of 41%.

It qualifies for R.R.S.P. and R.H.O.S.P. For a prospectus and more details call the mutual fund specialist.

CLIFF LATHAM
Midland Doherty Ltd.
734 Broughton St.
Victoria, B.C. V8W 1E4
388-6411

canadian gas and energy fund limited

2-1

CLOCK REPAIRS
L. D. FRANK
JEWELLER and WATCHMAKER
4-720 Yates St.
385-3021

OPEN
Sat., Feb. 23, 2:00-4:00
610 NORMANTON COURT
Located off 600 Block Foul Bay Rd.

Super new 3-bedroom architect designed West Coast Contemporary. Uniquely different. Full price $177,500.

TOM GARDNER
598-2192
DOUG BAVINGTON
598-3929
COACH HOUSE REALTY LTD.
381-5255

2-22

FAIRFIELD
17-SUITE APARTMENT BLOCK
Exclusive with
ALAN PETERSEN
477-7291 anytime
D.F.H. REAL ESTATE LTD.

Canada Trust Realtor

OPEN HOUSE SAT. and SUN. 2-4 p.m.

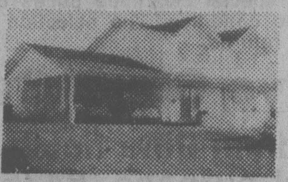

4429 TORRINGTON (near Torquay)

Attractive, 4-bedroom family home with 2½ baths, master has full 4-pce. ensuite. Balcony off master overlooks beautiful private fenced 140' yard with spacious patio area. SUNKEN living room with floor-to-ceiling fireplace, large dining L, 20' kitchen with eating area, custom cabinets, and family room off. MANY MORE extras including insulation, underground wiring. OWNER TRANSFERRED. Priced for QUICK SALE. Offers on $96,000. MLS 44773.

Residence	Office	Residence
721-5358	595-5131	478-1510
SHARON DAILY	2-22	LAURIE LOZOWAY

LIGHT INDUSTRIAL ZONING

New Building — $181,500

Located at 3028 Jutland. A well exposed building on a busy street. The building offers 3680 sq. ft. with 19-foot ceilings. Early possession, easy occupancy. For more info please call:

BOB KOHLRUSS 656-0085
CASTLE PROPERTIES LTD. 386-6164

ANNOUNCEMENT

DALE BRIGGS

Mr. C. W. Salmond, President of Gardner Realty (1979) Ltd. is pleased to announce that Mr. Dale Briggs has again, for the third consecutive year, led in sales production. His accomplishments in our high producing office are a credit to the consistent fine service he continues to give to his clients and fellow realtors. He is an active member of the YMCA and his church, and serves as an advisor in other areas. Let his enthusiasm and time work for you in your real estate needs. (Office 385-7744 or Residence 592-3978).

GARDNER REALTY (1979) LTD.
"Our Time Works For You"

DEVELOPMENT SITE

½ Acre
backing onto Topaz Park

Rezoned R.J. low density with approved plans to construct spacious fourplex. Existing character home comprising 2 suites and owner's accommodation (could be 4 suites) to remain. Listed at $150,000. For further information and to view plans, telephone

Paul Smith 383-3238

Pemberton, Holmes Ltd
1000 Government St. 384-8124

DRAFTSPERSON WANTED

Design and building technology background important. Experience with architectural drawing preferred. Victoria area.

Send resume to:
VICTORIA PRESS BOX #849

2-22

HIGH ON A HILL
MAGIC VIEW
$89,900

OPEN HOUSE Sat. 2:00-4:00 p.m. Very good 7-year-old 3 bedroom home in desirable Rockheights. Views of all the city and Mt. Baker. ML 44574.

For prior appointment call:

Century 21
WESTERN HOMES LTD.
1037 Cloverdale 386-3494

RICK ALLEN
ALLAN TRELFORD
386-3494
(24 hours)

OPEN HOUSE—REVENUE PROPERTY

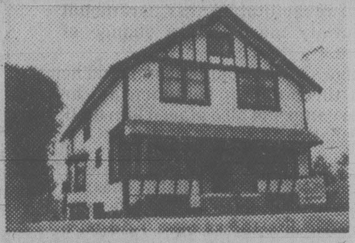

2616 BLACKWOOD 1:30-4:30 SAT., FEB. 23

Newly renovated legal conversion consisting of two 1-bedroom suites, one 2-bedroom suite and four housekeeping rooms, producing $1505 per month gross income.

AUSTIN MITCHEL 598-3533
OCEAN CITY REALTY LTD. 381-2233

BEST IS BETTER

GUARANTEED SAVINGS RRSP

12.55% YIELD*

*12% calculated daily and compounded quarterly yields 12.55%

Any Registered Retirement Savings Plan is a good way to defer taxes and earn interest.

But not all RRSPs are alike.

If you aren't getting all these advantages, transfer your RRSP to Westcoast Savings.

- 12% interest, calculated daily.
- Interest paid and compounded quarterly.
- Official receipts issued weekly in January and February.
- Quarterly statements.
- Flexibility — add to it at any time.
- No fees of any kind.
- Interest adjusted to competitive long term rates every Jan. 1 and July 1.
- It's easy to transfer to Westcoast Savings and we pay interest from the day we receive your plan.

GUARANTEED FIXED TERM RRSP

up to **12.25%**

1 year term	12.25%
2, 3, 4 and 5 year term	11%

- No fees or charges of any kind.
- Withdrawable at predetermined rates.
- Interest paid and compounded annually.
- Official receipts issued weekly in January and February.
- Quarterly statements.
- A term investment that gives a high guaranteed interest rate from 1 to 5 years.
- It's easy to transfer to Westcoast Savings and we pay interest from the day we receive your plan.

Come and see us. Get the BEST* Plan. Its better than money in the bank.

the BEST plan
*Begin Earning & Save Taxes

WESTCOAST SAVINGS CREDIT UNION
Better than money in the bank.

Oak Bay
2067 Cadboro Bay
595-1432

Colwood
1913 Sooke
478-5534

Downtown
1111 Government
388-7535

Sooke
6689 Sooke
642-5233

Esquimalt
1234 Esquimalt
388-7171

Oak Bay Village
2255 Oak Bay Ave.
595-4342

James Bay
239 Menzies
386-6355

Hillside
770 Hillside (at Blanshard)
388-7545

All deposits are fully guaranteed without limit by the Provincial Credit Union Share and Deposit Guarantee Fund.

A. E. LePAGE
WESTERN LTD · REALTOR

OPEN SAT. & SUN.
829 KILDONAN

NEW 3-LEVEL SPLIT

1490 sq. ft. finished 3 BDR home in area of new homes. 2-pc. ensuite in good sized master bedroom. Heatilator fireplace in living rm., sep. dining rm. with sliding doors to sundeck. Finished family room with flue for Franklin stove, 2-pc. bath on lower level. Property will be landscaped and has approx. $67,000 builder's mortgage assumable at current rates. $87,500. MLS.

GORDON DOVEY 721-5049
JOHN MACDONALD 384-9160

OPEN SAT. & SUN. 2-4
517 TROUT LANE

Turn left on Metchosin Rd. and first cul-de-sac on right. Recently redecorated 3 BDR family home. Extra BDR down plus finished games & recreation area. Easy possession offered at $72,500. Call for personal viewing. MLS 44854.

TED WEBB 384-0815
DOUG PAYNE 658-5833

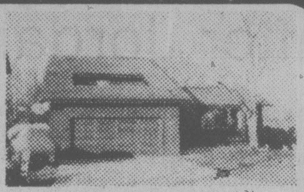

OPEN SAT. & SUN. 2-4
1568 ORLETON PL.

Off Cedar Hill Rd., 1 yr. old, 4 level split, 4 BDR home with vaulted cedar ceilings in living & dining rms. and kitchen. Family rm. with fireplace, 2½ baths, dbl. garage plus room for development down. $126,900. MLS.

DENNIS FERRILL 721-5340

CHALET TYPE HOME

Overlooking Gorge Vale Golf Course, 3 BDR home, living rm. with FP and high cedar ceilings, laundry rm., 1½ baths. Legal 1 BDR suite down with fireplace in living rm., large kitchen, storage area. Excellent revenue possibilities. MLS. $82,500.

DAVE SHERMAN 595-7990
DENNIS FERRILL 721-5340

FAIRFIELD BY THE SEA

Charming 3 or 4 BDR home, large sep. living and dining rooms. Two modern baths, large modern kitchen. All for $92,500. To view call

JOHN HEWER 477-8275

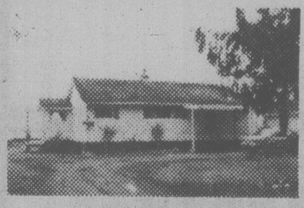

WATERFRONT

At beautiful Qualicum, 100' of level beach. 2 BDR year-round cottage, fireplace, 5 appliances and furnishings. Large garage with ample space for rec rm. or ?, boathouse, stately trees. Asking $98,500. Exclusive.

JOAN HALKO 386-1055

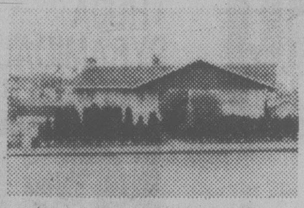

WALK TO SHOPPING

Modern, solid 2 BDR home with fireplace, wall to wall over oak, delightful kitchen, eating area and laundry area. Living & dining rms., part basement and attached garage. $68,900.

DOUG ROSS 477-0975
ALMA BRECHERT 598-4020

FOR THE YOUNG FAMILY

Close to town, bright cheery, partly furnished 4 BDR home with a view. 2 fireplaces, bay window, large dining rm. and good garden. Only $72,500. Call

DOUG ROSS 477-0975
ALMA BRECHERT 598-4020

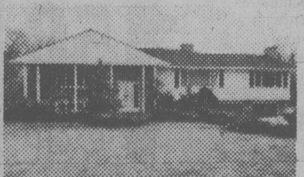

SPACIOUS & GRACIOUS

Large family home in the Uplands, over 4000 sq. ft. finished. 3 BDR, master has 4-pc. ensuite, living and dining rms, den, bath & gracious entry. 2 BDR down, laundry rm., 3-pc. bath, 2 rec rms. Dbl. drive-in garage, large lot. Exclusive. $194,500.

TED WEBB 384-0815
DOUG PAYNE 658-5833

EXECUTIVE COUNTRY HOME

On .9 ac., over 5400 sq. ft., large living rm. with fireplace, dining rm. with patio off, large kitchen. Rec rm. with fireplace, games rm. with wet bar, sauna plus much more. MLS. $199,500.

DENNIS FERRILL 721-5340

TEN MILE POINT

Unique post & beam home on ½ ac. 1 block from beach. Large foyer with spiral staircase under dome skylight leading to 3 BDR and den. Living rm. with fireplace, sep. dining rm. with patio off. Sunken family rm. with fireplace plus 8 other skylights. Asking $225,000. MLS.

DENNIS FERRILL 721-5340
JEANNE CAVAYE 598-6954

CHOOSE YOUR CARPETS, ETC.

Still time to pick your carpets and bathroom fixtures on this over 1600 sq. ft. 3 BDR home in high Cedar Hill area. Lot size is over 12,000 sq. ft. Home has shake roof, am/fm intercom, roughed-in vacuum system, 3-pce. ensuite, outside air vented heatilator fireplace in large living room, sundeck off dining rm. Double glazing throughout, finished family rm. with wet bar and bricked-in flue for Franklin. New home warranty and offered at $95,000. MLS.

ALSO

We have one lot left in this 3 lot subdivision which is over 12,000 sq. ft. and we will custom build to your plans or you may choose one from our many plans. May we suggest you act now and you can see your new home under construction. Call now and we will discuss your plans.

GORDON DOVEY 721-5049
JOHN MACDONALD 384-9160

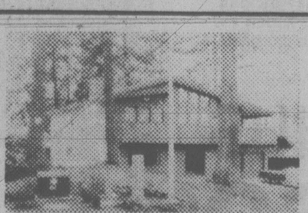

HIGH QUADRA

Five BDR cedar and stucco western contemporary home with vaulted cedar ceilings, 3 fireplaces, sundeck, double carport on view lot. Asking $149,000.

W. LATIMER 656-2355

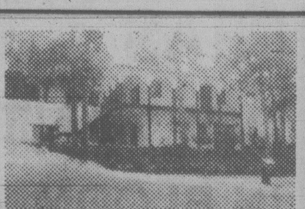

SPACIOUS EXECUTIVE

Luxury living in Metchosin — sited on 2.2 acres of beauty. Almost 4000 sq. ft. irreplaceable at $138,000. Appointment viewing anytime thru:

LOU VILLENEUVE 384-8563

477-7121
"THE NAME FRIENDS RECOMMEND TO FRIENDS"

2-22

A. E. LePAGE
WESTERN LTD. - REALTOR

Before the judge

A 17-year-old charged after a trailer fire last Wednesday in Langford was jailed three months by Judge William Ostler in provincial court Thursday.

William Allan Scott Gushowaty, 2785 Hartsdale, pleaded guilty earlier to mischief causing wilful damage to five units at Poole's RV Traveland, 1080 Goldstream.

Crown counsel Robert Mulligan said the fire started about 8 p.m. in a 13-foot trailer which was destroyed. The blaze spread to four other units before volunteer firemen extinguished it.

Mulligan said a juvenile also charged apparently went back to the scene and helped fight the fire before his arrest.

Gushowaty was picked up at home later and admitted his part in the offence, Mulligan said.

Defence lawyer Barry Mah Ming said the youths found the trailer unlocked, went in and lit a match to read a road map book. But they dropped everything when they thought they heard someone approaching.

He said Gushowaty made his written statement to police while he was still half asleep and now denied some points in it.

Ostler said it was a serious charge, made more so by the fact Gushowaty was on a juvenile court undertaking to be of good behavior on another matter.

Noting Gushowaty's juvenile history, Ostler said rehabilitation was paramount and Gushowaty must have a change of atmosphere.

The judge said he would recommend he serve his three-month sentence at the Stave Lake camp and also placed him on 18 months probation.

* * *

A Saanich couple was jointly charged with possession of hashish for the purpose of trafficking following a raid on a house late Wednesday night.

Robert Joseph Basil Saunders, 47, and Susan Margaret Lamont, 23, of 412 Burnside West, appeared before Ostler, who released the woman on $2,500 recognizance and remanded her until next Thursday for election of her trial method.

Saunders was remanded in custody until today for election and bail hearing.

Two drinking drivers were given jail terms by Ostler.

Richard Wayne Kent, 34, of 7088 Wallace, pleaded guilty to impaired driving and was given three months.

Court was told Kent was stopped on Beacon Avenue in Sidney about 1:20 a.m. Jan. 18 because of his slow driving and not having headlights on.

Kent was convicted of driving with a blood-alcohol content over .08 Jan. 22, 1977, and May 23, 1979.

Ostler also imposed a concurrent, seven-day term for refusing a breath test demand.

Robert Cols Jackson, 29, of 1030 Government, in Duncan, was given a fine for a drinking-driving offence in the morning but was given a 14-day jail term when he returned in the afternoon and pleaded guilty to another drinking-driving charge.

He was fined $450 after pleading guilty to having care and control of a vehicle while having a blood-alcohol reading over .08 on Dec. 12 on Salt Spring Island when readings of .27 and .25 were obtained.

Later, he pleaded guilty to impaired driving on May 30, when two readings of .17 were obtained by Sidney RCMP.

Crown counsel Don Laughton said a further check showed Jackson was convicted of impaired driving, on Dec. 18, 1975, in Vancouver, and on Jan. 27, 1978, in Victoria.

* * *

Fined for drinking-driving offences were: Robert Laird Doyle, 24, of 3715 Stamboul, $1,200; Cecil John McCarthy, 56, of 848 Hockley Place, $450; Gordon William Akers, 35, of 3341 Acemink, $450; James Roderick Woolls, 39, of 501 Perry, $400; Dale Alexander McRae, 42, of 8904 Salish Place, $400; James Brent Mindenhall, 23, of 226 Hartland, $400; and Frederiko Gregory Underwood, 19, of 2749 Mount Newton, $100.

In addition, Underwood was ordered to perform 75 hours of community service work and was fined an additinal $35 for driving without a valid licence.

CHOSEN for the Provincial Honor Choir, which took part in the recent B.C. Music Educators Association's convention in Burnaby, was 15-year-old Dayna Anderson, a Grade 10 student at Lansdowne. Dayna sings in the jazz choir and plays saxophone in the jazz and concert bands. The jazz groups are under the direction of Tom White.

Indians pressing pay-back

VANCOUVER (CP) — Native Indians of B.C. have asked the provincial government whether it plans to return what they claim are millions of dollars in utility bills sales tax.

David Mossop, lawyer for Lillian Brown who challenged the tax, said a letter was sent Thursday to Peter Leask in the attorney-general's ministry.

Mossop doesn't know how much money would be involved in a pay-back.

If the government decides not to return the money, then the second stage in the Brown case will proceed. Brown, a Haida Indian backed by the Union of B.C. Indian Chiefs, challenged a $4.38 sales tax charge on a Hydro bill to her Queen Charlotte Islands house.

The B.C. Supreme Court ruled she had to pay the tax, but that decision was overturned by the B.C. Court of Appeal, which held that native Indians living on reserves are exempt from paying provincial sales tax on electricity and gas.

Driver found not guilty after Jordan River fatality

A 21-year-old Esquimalt man was found not guilty Thursday night by a B.C. Supreme Court jury of criminal negligence causing death and of the lesser offence of dangerous driving.

The jury returned its verdicts in favor of Raymond John Gustafson after five hours and 10 minutes deliberation following a two-hour address by Mr. Justice Samuel Toy at the end of a four-day trial.

Gustafson, represented by Donald Farquhar, was the driver of a 1952 Jeep which cartwheeled in a gravel parking lot May 14, 1978, at Jordan River. One of the passengers, Fred Arthur Lanoue, 17, died in the accident.

Station in trouble on vote release

PRINCE RUPERT (CP) — The chief elections commissioner has been asked to decide what action if any should be taken against a Prince Rupert radio station which broadcast Eastern election results before local polls had closed.

Elaine Johnson, returning officer for Skeena riding, submitted the request to commissioner J. O. Gorman on Wednesday after learning station CHTK aired voting results from the Atlantic provinces between 4 and 5 p.m. Monday. The polls closed here at 8 p.m.

Station manager Brian Edwards has refused to comment and has ordered his staff not to speak to anyone. But a station employee has said management is trying to determine which of the news staff had primary responsibility.

Jim Fulton of the NDP won the Skeena riding by 6,000 votes over the second-place Liberal candidate.

Sears

Shop at our Warehouse Clearance Centre, Saturday, 9:10-3:30.
Located at 765 Vanalman
Personal Shopping

Clearance Centre

Look for special clearance prices on dozens of one-of-a-kind home furnishings, all priced according to condition. The selection will include floor samples, discontinued merchandise, used customer returns.

Save 60%. Cannonball headboard
Medium Pine finish. 24 only.
Dual purpose, 54/60''
#63497 Reg. $139.98 $56

Save 65%. Panel-style headboard
Dark Pine finish. Limited quantity.
Dual purpose, 54/60''
#60738 Reg. $139.98 $49

Save 70%. 39'' panel headboard
Dark Pine finish. 19 only.
Discontinued series
#60737 Reg. $119.98 $36

Appliances: Returns, Scratch-Dent, Demos

22 cu ft. Chest Freezer	1 only	Reg. 377.98	$327
15 cu. ft. Chest Freezer	1 only	Reg. 354.98	$327
15 cu. ft. Freezer	2 only	Reg. 309.98	$287
15 cu. ft. Freezer	1 only	Reg. 319.98	$287
Mk. 4 Range, Self clean, Almond.	1 only	Reg. 629.98	$547
Mk. 3 Range, Golden Wheat,	1 only,	Reg. 444.98	$407
Lady 'K' Range, White,	1 only	Reg. 529.98	$447
Lady 'K' Range, Golden Wheat,	1 only	Reg. 629.98	$497
Mini-Washer, White,	1 only	Reg. 399.98	$327
Mini-Washer, Deluxe,	1 only	Reg. 489.98	$427
Wringer Washer,	3 only	Reg. 319.98	$267

All merchandise have been demos, scratch and dent or customer returns. All merchandise sold with ful warranty and money-back guarantee. Extended warranty available on all goods at time of purchase.

Simpsons-Sears Ltd.
765 Vanalman Ave. Just off the Pat Bay Hwy.

Let's get growing

LOMBARDY POPLARS
10'-12' 4.50 OR 10 FOR 40.00

THUJA PYRAMIDALIS
UP TO 7 FEET TALL

SHREDDED HORSE MANURE
Well rotted and no sawdust. Large Bag
1.00 ea.

SEEDS
Excellent selection of flowers, vegetables and herbs. We also have a good assortment of tropical plants and gardening tools, pots, etc.

GREEN ARROW PEAS
These are double podded and 4-4½'' long. Each pod holds 9-11 sweet tender peas. Grows 2 ft. Gives heavy crops in limited space and very easy picking. Tolerates mildew and wilt and is drought resistant.

POLYANTHUS
IN BLOOM 4'' POTS 60¢

SHRUB Sale!
Junipers
Heathers
Thuja
Pyramidalis
Hedging
Pyracantha
Flowering Shrubs
and many other varieties
1.50 EACH
HUNDREDS TO CHOOSE FROM

MIX OR MATCH YOUR 20
20 for 29.00
1 gal. pots

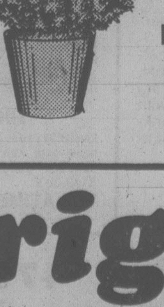

IN-STOCK
LARGE SELECTION
OF
SPECIMEN SHRUBS

OPEN EVERY DAY
8 a.m. to 5 p.m.
PERSONAL SHOPPING ONLY

Marigold
NURSERIES LTD.
7874 LOCHSIDE DRIVE
2-22

Sears

What's new for Spring? Sears Spring Values Catalogue!

Front cover
Sonic Trainer II . . .
a top-value jogger to fit your whole family!

13.99 pair

This trainer has the performance and comfort features you want in a jogging shoe, plus durability. Sears exclusive Sonic sole is grooved and flared for traction and shock absorption. Suede leather-reinforced toe has a molded rubber toe bumper. 'Breathable' canvas upper is foam-padded, has smoothly lined heel. SANI•GARD treated. Med. width.

Men's. 88(Navy/White), 54(Brown/Beige), 09(Black/Tan). Sizes 7, 7½, 8, 8½, 9, 9½, 10, 10½, 11, 12. 760 297 490 B.
Women's. In 83(Powder Blue) or 88(Navy) Sizes 5, 5½, 6, 6½, 7, 7½, 8, 8½, 9, 10. 760 297 491 B.
Boys'. In 88(Navy), 09(Black/Tan). Sizes 3, 4, 5, 6. 760 297 492 B.
Children's. In 88(Navy), 09(Black/Tan). Sizes 11, 12, 13, 1, 2. 760 297 493 B.

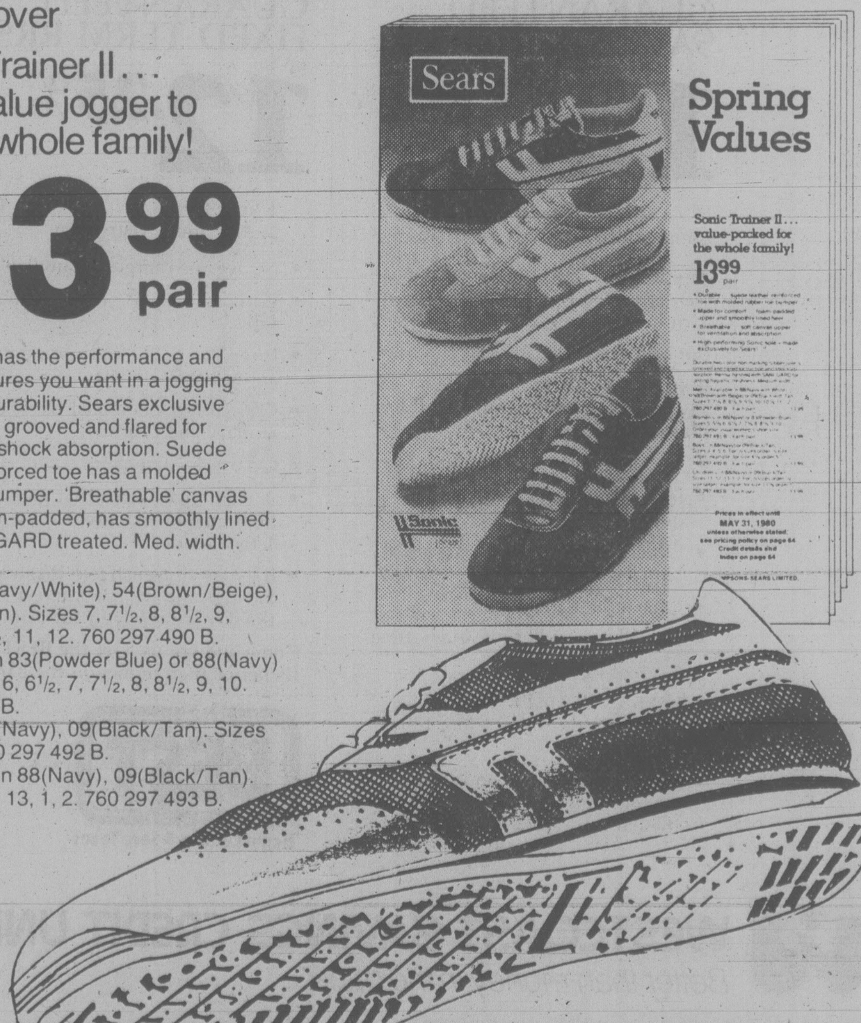
Sears
Spring Values
Sonic Trainer II . . . value-packed for the whole family!
13.99 pair
Prices in effect until MAY 31, 1980
Sonic

Colwood area shoppers call:
474-1234

Dial, Dial, Dial...
shop the Catalogue way
595-3161

Sulfide risk has Indians, feds at odds

VANCOUVER (CP) — Native Indians and national health and welfare officials are at loggerheads over a health study of the Blueberry Indian band, whose members were victims of a hydrogen sulfide gas leak in northeastern B.C. last summer.

Dr. John Murie, acting regional director of the health department, said the Union of B.C. Indian Chiefs, which commissioned the $20,000 report made public Thursday, has not been prepared to let the department have experts evaluate the study.

The health impact study, done by Chicago physicians Dr. Bertram Carnow and Dr. Shirley Conibear, recommends a further study be done to compare the health of the Blueberry band, which they found to be suffering from an abnormal number of hydrogen sulfide poisoning symptoms, with that of a similar community that has not been exposed to hydrogen sulfide.

Hydrogen sulfide, a caustic gas which is fatal in large doses and irritates the eyes and respiratory tract in less contractiongs, leaked July 16, 1979, from a natural gas well near the Blueberry reserve, 65 kilometres north of Fort St. John. The reserve was evacuated but most people returned a week later when the well was capped.

Murie said he concurres with Carnow's and Conibear's call for a further study and was prepared to recommend that to department headquarters, but he wants an epidemiologist in Ottawa to evaluate the study.

He said the union, which has had the report for 1½ months, asked him to return his copy.

Union environmental adviser Jim Brisebois said Thursday an independent evaluation of the report is not the issue.

"We fulfilled national health and welfare's responsibility," Brisebois said. "Dr. Murie is now aware there are health problems and they still haven't gone in there to examine the people."

He said health department officials offered at first to send in general practitioners to look at band members but were unwilling to have experts examine them. So the union decided to send epidemiologists Carnow and Conibear to the reserve.

After examining 37 adults and 39 children, Carnow and Conibear said there appeared to be an extraordinarily high frequency of abnormalities related to the nervous system, respiratory tract, mucous membranes of the eyes, ears, nose and throat and gastrointestinal system.

"There is little doubt . . . there has also been chronic exposure at levels low enough so that no acute complaints were received but high enough so that an abnormally high frequency of respiratory, eye, ears, nose and throat problems occurred," they said.

"There is also little doubt that continued exposure, even at the levels present before the acute episode, will result in progressive deterioration of the health of the people in this community of the Blueberry River reserve."

The doctors also recommended the well remain permanently closed.

An injunction obtained by the union has kept it capped but there are fears that Kildonan Oil Ltd., whose well leaked the sour gas, will attempt to have the injunction lifted.

A national health and welfare report agrees wells have created a health hazard.

Gillen resigns as ICBC boss for Ottawa job

VANCOUVER (CP) — Ralph Gillen has resigned as chairman of the Insurance Corp. of B.C. to devote full time to his job as president and chief executive officer of the Canadian Commercial Corp.

He sent in his resignation, giving 10 days' notice, one day after the federal election returned the Liberals to office. The Conservative government had been thinking of abolishing the Canadian Commerical Corp.

The corporation originally was set up to help foreign governments buy surplus military equipment but its role was changed by the Liberals in 1978 to that of a full-scale state trading agency helping Canadian companies get work overseas.

It was then that Gillen was appointed its president and announced that he would commute between his jobs in Vancouver and Ottawa.

Gillen, 51, had attracted controversy in 1976 by becoming ICBC vice-chairman at $45,000 a year while still on the payroll of MacMillan Bloedel as a vice-president, strategic planning.

Gillen spent most of his time at ICBC and his salary from that position was deducted from his reported $60,000-plus a year from the forest company. He resigned from MacMillan Bloedel in 1978 and went almost immediately to the Canadian Commercial Corp.

Belshaw trial site selected

VANCOUVER (CP) — University of B.C. professor Cyril Belshaw will be tried in Aigle, Switzerland, this spring or summer for the murder of his wife, his lawyer Harry McLaughlin said here Thursday.

The former chairman of the university's department of anthropology was extradited from France Feb. 1.

Betty Joy Belshaw's nude and decomposed body was found partially wrapped in plastic bags March 28, 1979, on an alpine road between Aigle and the small resort town Le Sepey, near Lausanne, Switzerland.

McLaughlin said he received the information from Belshaw's Swiss lawyer.

"The defence is that he did not do it and had no involvement whatsoever," McLaughlin said. "The defence is based on the fact the prosecutor does not have a case in that they still have not determined the means of death or the cause of death."

One fisherman's body recovered

UCLUELET (CP) — Search and rescue forces Thursday found the body of one of two men last seen fishing Sunday at the mouth of the harbor in this community on the west coast of Vanocouver Island.

A search and rescue spokesman said the body of Robert Laidlaw, 29, of Ucluelet was recovered by helicopter.

A search is continuing for Robert Harrigan, 30, Laidlaw's companion in the 3½-metre boat.

Strike vote on after rail ship talks break off

VANCOUVER (CP) — Members of the Seafarers International Union employed on CP Rail steamships are conducting a strike vote following a breakdown in negoiations, a union spokesman said.

John Royce said results of the vote will be known today, although he expects the federal government to appoint a conciliation commission to the dispute.

A strike cannot take place legally under federal law until the conciliation process is completed.

Royce said the 60 unlicenced workers on four CP Rail vessels are seeking wage parity with deckhands on coastal towboats. He said the workers now are about 14 per cent behind towboat deckhands.

RISING HOME HEATING COSTS CAN BE BEATEN!!!

FIGHT BACK NOW!

FUEL BILL
$500

INSULATE TODAY! WITH $500 you never have to pay back

Good news for homeowners if your home was built before 1961

If your home was built before January 1, 1961, the Federal Government will pay 100% of the cost of insulation materials up to a maximum of $350. and one third of the cost of labor up to a value of $150. That makes the total grant (not a loan) available $500. Insulation used in attics, walls, crawl spaces and basements all qualify for the grant. Do it now . . . more than $28,000,000 has already been given to Canadian homeowners under the C.H.I.P. program. Therm-attic blown cellulose insulation is manufactured and installed in your home to exacting standards set by C.M.H.C. for your safety and comfort. Our expert crews can top up the existing insulation in your walls and attic in a few short hours, making your home warmer in winter and cooler in summer. FOR PROFESSIONAL ADVICE AND MORE INFORMATION ABOUT THE $500. YOU NEVER HAVE TO PAY BACK . . . PHONE US TODAY.

2-19

Phone now for an in-the-home estimate at no obligation 652-4411

Weathergard Shop

branches in
Victoria 652-4411
Duncan 748-9641
Nanaimo 753-8611
Port Alberni 724-321

2145 Keating X Rd.
Division of Somass Building Services

Sears

Save 20%

on our entire line of made-to-measure draperies

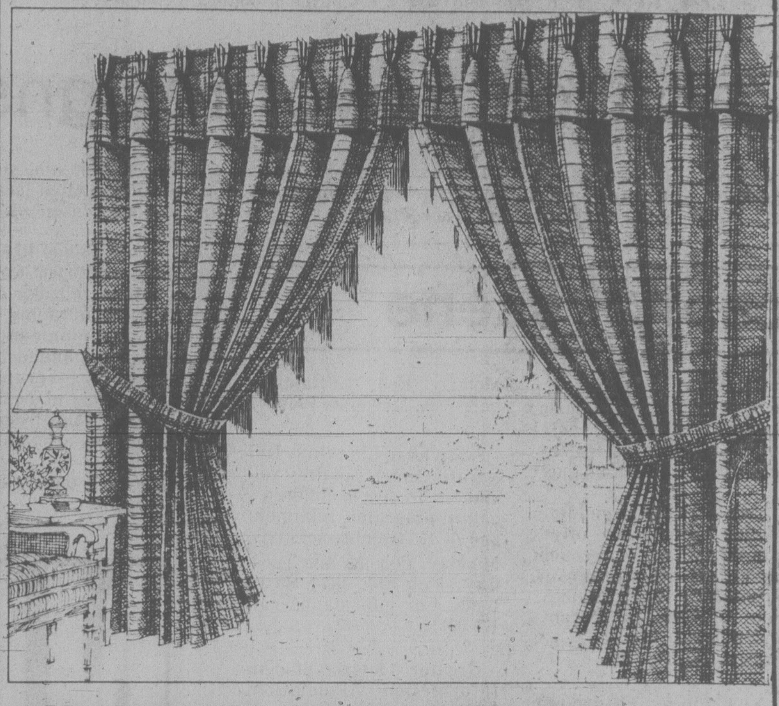

You measure them, choose the style and fabric — we do the rest!

When ready-made draperies won't fit your windows . . . and custom-made won't fit your budget, that's when you need Sears Made-to-Measure draperies. They're the perfect answer. Just give us a call or visit your Sears store today!

Call our Custom Drapery Dept. 595-9111

Sears: Draperies (24) In effect now through 5:30 p.m.
Saturday, March 1st, while quantities last.

Simpsons-Sears Ltd.
3190 Shelbourne St. Lots of Free Parking

Sears

Saturday Spectaculars

Shop Saturday, 9:30 a.m. to 5:30 p.m. Personal Shopping. While Quantities Last.

Save $11
Craftsman Torque Wrench —Metric and Standard
17.99 each
Reg. $28.99. 0-150 ft. lb. or 9 to 200 Newton-metres. Floating handle gives exact tightening tension. Tempered chrome-plated steel.
Hardware (9)

Save $15
Men's Windbreakers —100% Nylon
29.99 each
Reg. $45. Perfect for Spring weather! Popular hooded Bomber style with knit cuffs and waistband. Beige or Navy. 38-46.
Men's Dress Wear (45)

Save $13-$18
Ladies' Blouses —Wash 'n Wear
4.99 each
Reg. $18-$23. Easy-care 100% Polyester in short puffed sleeves or long-sleeve styles. V-neck or collars. White, Beige, Black or Grey. Sizes 10-18.
Ladies' Sportswear (7)

Save $1-$4
Boys' Sweatshirts—in 2 popular styles
6.99 each
Reg. $7.99-$10.99. Choose from Crew Neck or Hooded styles. Available in Green, Blue, Red or Brown. Sizes 8-18.
Boys' Wear (40)

Save $4-$12
Men's Dress Shirt —Regular or Shaped
12.99 each
Reg. $17-$25. Easy-care Poly/Cotton blends in asst'd. prints and plains. Long sleeves. Sizes 14½-16½.
Men's Furnishings (33)

Save!
Pinch Pleated Sheers—Cornelli hem
30% off
Save on pinch-pleated sheers of 100% Polyester Voile with Cornelli hem. Triple fullness. White, Brown or Gold.
Draperies (24)

Save $25
Hurricane Lamp— Colonial styling
29.99 each
Reg. $54.99. An attractive addition to your room! Table or Swag lamps in Colonial styling with earthtone floral decal.
Lighting (34)

Save $4
Sturdy Garbage Can —by Rubbermaid
9.99 each
Reg. $13.99. Rugged container has snap-lock lid. 17-Gallon capacity. Buy now and save!
Housewares (11)

Value!
Decorator Pictures— Florals or Ships
12.97 each
Brighten living room or den . . . choose from attractive florals or sailing ship scene. Affordably priced!
Home Accessories (21)

Save $3
Canon Calculator— metric converter
26.99 each
Reg. $29.99. Metric converter has 28 metric conversions. 8-digit liquid crystal display. In billfold case.
Business Equipment (3)

Save $7
Kenmore Dryer — 750 Watt
9.97 each
Reg. $16.99. It's all you really need for easy styling control. Compact, lightweight pistol style.
Health & Beauty (8)

Simpsons-Sears Ltd. 'Reg.' and 'Was' refer to Simpsons-Sears Ltd. prices

Rent aid ceiling boosted for elderly

The maximum rent level for the Shelter Aid For Elderly Renters (SAFER) will be raised March 1, Human Resources Minister Grace McCarthy announced Thursday.

The new maximum rent level for single people will be $225, up from $205, and $245 for couples, up from $225.

"Recent increases in the cost of renting are a burden on our elderly citizens, especially those living on small pensions or allowances," McCarthy said.

She said the new maximum rent levels will help these people meet the increased cost.

To receive SAFER benefits you must be 65 or older, receive Canadian Old Age Security and pay more than 30 per cent of income on rent.

In another announcement, McCarthy said her ministry will expand its emergency shelter policy to provide assistance to women and children in small communities.

"Larger centres in our province have transition houses that offer temporary accommodation and counselling to women and children in crisis situations. But small communities often don't have such facilities," McCarthy said.

Human resources district supervisors now will negotiate contracts with local non-profit societies to provide emergency services for women and children who are victims of domestic violence.

Council isn't trembling

California may tremble but Victoria city council is not afraid of earthquakes.

The public works committee Thursday turned down a suggestion from city staff that the Johnson Street bridge and the Point Ellice bridge be insured for earthquake damage, at a cost of about $29,000 a year.

Assistant comptroller-treasurer Dave Gawley said the city has earthquake coverage on all above-ground assets except the two bridges, a total of $5 million per quake.

Extending the coverage to the bridges — bringing the total to $20 million — would cost an additional $29,000 a year in premiums.

Library opener too costly

An opening-day gala costing $5,000 to christen the new downtown public library is a little too rich for Victoria city council.

"For $5,000 you could buy 500 good books," Ald. Bill McElroy told the downtown community liaison committee on Thursday.

"It looks like an election," he said about the library's plans.

Ald. Ron McKenzie and Robin Blencoe went along with his motion telling the library the city is willing to support spending only $1,000.

McKenzie noted that 1980 is a crucial year for the library budget — its operating expenses are up 25 per cent because of the move to the provincial government's Waddington Building on Broughton.

Library director Don Miller said in a letter most of the $5,000 would be spent for a series of radio ads after the opening informing the public what services are available at the much improved central library.

McElroy said all the library has to do is hang a sign on the old Carnegie library telling the public it's moved.

Zeballos mayor resigns

ZEBALLOS — Mayor Cliff Pederson, with nearly a year left in his third term of office, has resigned because he feels he's done what he set out to accomplish.

Pederson spent nine years on council and cited lack of time as one reason for his resignation.

But it was things like establishing a $250,000 waterworks system, a bridge over the river, encouraging waterfront developments including an expanded boat basin, rebuilt government wharf, new float plane dock and dredging, that Pederson lists among his accomplishments.

A byelection date will be announced later.

capital scene

UNICEF, volunteer's party, 10:30 a.m. to noon, Saturday, Feb. 23, social suite, St. Andrew's Presbyterian Church, 680 Courtney.

Esquimalt Parks and Recreation Commission offers a Level Two national coaching certification program, Saturday, Feb. 23, Sunday, Feb. 24, Saturday, March 1 and Sunday, March 2, 527 Fraser. Call 386-6128.

Newcombe Auitorium, film, 3 p.m. Sunday, Feb. 24, *About Free Lands.*

Tisdale, Sask., Association of Victoria, social, 2 p.m. Sunday, Feb. 24, St. Alban's Church hall, 1468 Ryan.

British-Israel World Federation (Canada), 3 p.m. Sunday, Feb. 24, 739 Yates.

Citizens' Counselling Centre, lecture, 8 p.m. Sunday, Feb. 24, Newcombe Auditorium. Speakers, Beryl and Noam Chernick.

Siddha Yoga, introductory talk, 7:30 p.m. Sunday, Feb. 24, Queen Victoria Inn, 655 Douglas.

Peninsula Singles Club, dance and social, 7:30 to 10 p.m. Sundays, New Dimensions Studio, 755 Yates.

Pathways Centre, requires volunteer drivers. Call 10 a.m. to 3 p.m., 658-5414.

The Law Centre, free public legal education class, 7:30 p.m. Monday, Feb. 25, Langford branch library, 721 Station. Topic: Marriage Breakdown. Pre-registration required, 388-4516.

Canada-China Friendship Association, discussion, 8 p.m. Monday, Feb. 25, St. John Church crypt, Quadra at Mason. Speaker, Harry Hsiano.

Florence Nightingale Chapter, meeting and luncheon, noon, Monday, Feb. 25, Princess Mary restaurant, 344 Harbor.

Lambrick Park Co-op Preschool, classes for 3-4 year-olds, beginning in September, call 477-0482 to register three-year-olds and 721-3445 for four-year-olds.

Ladies' Auxiliary, Navy League of Canada, 8 p.m. Monday, Feb. 25, Rainbow barracks, Macaulay Point.

Swan Lake Christmas Hill Nature Centre requires volunteers to teach children's nature programs, minimum age of 15, training sessions, Monday, Feb. 25, and Tuesday, Feb. 26, 3873 Swan Lake. For information call 479-0211.

Greater Victoria Student Information Association, free legal information offered by the students, 2 to 4 p.m. Monday, Feb. 25, and Wednesday, Feb. 27, UVic's Student Union Building.

Newcombe Auditorium, free film, 8 p.m. Tuesday, Feb. 26. Featuring, *Ozette.*

Reynolds junior-senior and elementary bands, concert, 7:30 p.m. Tuesday, Feb. 26, 3963 Borden.

Victoria Camera Club, 8 p.m. Tuesday, Feb. 26, Cedar Hill Community Centre, 3220 Cedar Hill.

Victoria Handweavers' and Spinners' Guild, 7:30 p.m. Tuesday, Feb. 26, parish hall, St. Luke's Church, 3821 Cedar Hill Crossroad.

Victoria Electric Club, 12:05, Tuesday, Feb. 26, Crest Harborview Inn, 455 Belleville.

V.I. Rock and Alpine Garden Society, 8 p.m. Tuesday, Feb. 26, St. Barnabas Church hall, Belmont and Begbie.

Women's Auxiliary to the Society for Prevention of Cruelty to Animals, 1:30 p.m. Tuesday, Feb. 26, board room, 3150 Napier Lane.

St. Paul's Anglican Church, Ladies' Evening Group, card night, 8 p.m. Tuesday, Feb. 26, 1379 Esquimalt.

Cedar Hill Musical Group requires singers and a assistant piano player for Easter concert, 1:30 to 3:30 p.m. Tuesdays, Cedar Hill Community Centre, 3220 Cedar Hill.

The Law Centre, free public legal education class, 7:30 p.m. Wednesday, Feb. 26, and Thursday, Feb. 27, Esquimalt branch library, 1153 Esquimalt. Topic: Landlord and Tenant Law. Pre-registration required, 388-4516.

Shipping scene

DEPARTMENT OF TRANSPORT

Vancouver en route to Station Papa; Quadra on Station Papa; Camsell and Douglas in port; Racer in Queen Charlotte Straits patrol area; Rider in Victoria patrol area; Ready in Chatham patrol area; Narwhal in Vancouver.

NAVY

Cowichan and Porte Dauphine undergoing refit in Vancouver, no return date listed; Kootenay, Restigouche, Provider and Gatineau in Pearl Harbor, no return date listed; Mackenzie, Fundy, Thunder, Miramichi and Chaleur in Vancouver, no return date listed; Qu'Appelle in Eureka, no return date listed; all other ships in port.

OCEAN SCIENCES

Parizeau and Richardson at Pat Bay; Vector en route to Pat Bay.

DEEPSEA SHIPS IN PORT

(All cargoes are forest products unless otherwise stated.)

Nanaimo — Unieurope.

Esquimalt — Irish Maple, freighter in for repairs.

Tahsis — Rimba Ramin.

Gold River — Star Blackford.

Victoria — Maroudio.

Alberni — Lloyd Marselha, Dresden.

58th death leap

TOKYO (AP) — An 18-year-old Tokyo schoolgirl on Thursday became the 58th person to commit suicide by leaping from a housing project in northeastern Tokyo, police reported. Police said Fmiko Fukuda plunged 14 floors to her death.

FISHER STOVES NOW ON SALE
VANCOUVER ISLAND STOVE SHOP
733 GOLDSTREAM AVE., (LANGFORD) VICTORIA, B.C.
Highway 1A, behind Westwind Motor Inn
478-0322
CLOSED MONDAYS
1-25

Cannor Nursery Garden Centre
(A DIVISION OF CANNOR NURSERIES LTD.)
JAPANESE FLOWERING CHERRY
'KWANZAN' Covered with double, rosy pink flowers in hanging clusters and bronzy, red leaves.
PRICED FROM 8.95 to 35.95
'SHIROTAE' Drooping clusters of large semi-double fragrant white flowers.
WITH SPECIALS FOR QUANTITY BUYING e.g.: 3'-2" calipers 3 for 90.00
'SHIROFUGEN' Long lasting double pink flowers changing to white in late April to mid-May. Leaves are soft green.
'PINK PERFECTION' Flowers are double, light pink in bud, opening paler. Tree is somewhat smaller.
A complete line of pesticides and fertilizers available.
HUNDREDS TO CHOOSE FROM
TOP GRAFTED VARIETIES ARE ALSO AVAILABLE
SIZES RANGE FROM 5'-2" CALIPER
658-5415
HOURS: Mon.-Sat. 9:00-5:30 Closed Sundays
4660 ELK LAKE DR., Next to Royal Oak Inn, formerly Royal Nursery and Garden Centre
2-22

NO BULL SALE
3 WINNERS WILL BE DRAWN SATURDAY, FEB. 23RD
WESTERN DAYS

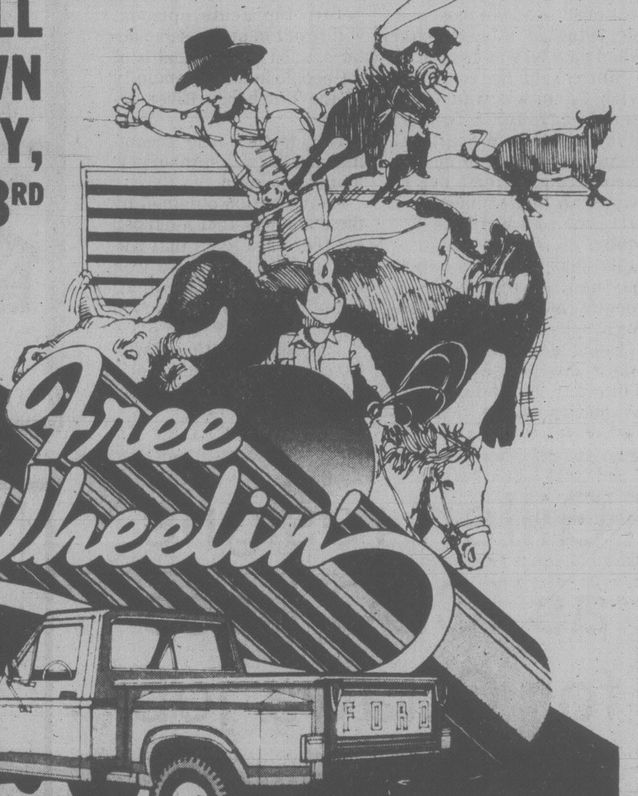

★ SALE ENDS FEB. 23rd ★

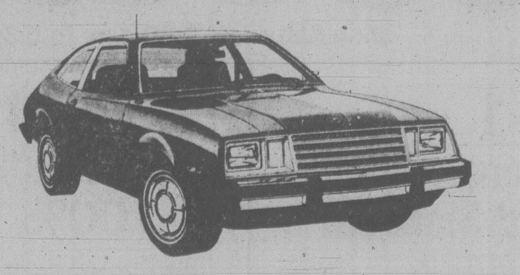

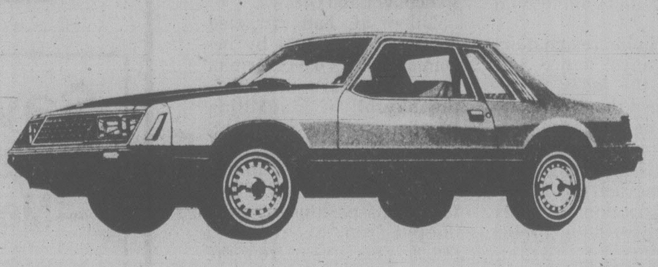

1980 PINTOS
(16 PINTOS TO CHOOSE FROM)
Stock #80032
FOR AS LOW AS $4847
16 ONLY! 1980 MUSTANG 2-DR's
YOUR CHOICE AT ONE PRICE $6098

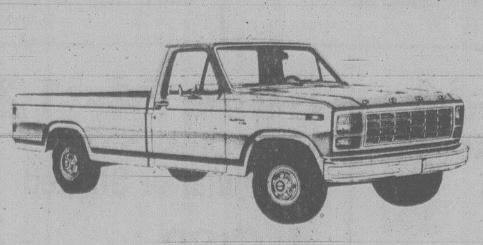

1980 FORD PICK-UPS
(67 UNITS TO CHOOSE FROM)
FOR AS LOW AS $6598
Stock #80194
DEALER No. 6616
GLENOAK FORD IS PAYING TOP DOLLAR FOR YOUR USED VEHICLE RIGHT NOW!
GlenOak Ford Sales are roping you a steer to celebrate Western Days. Draw date: Saturday, February 23rd, 1980. Bring in this coupon to GlenOak Ford Sales today and enter to win a ½ steer, or a hind or a front. This gives you 3 chances to WIN! (Steer supplied by Grahams Market.)
No Purchase Necessary.
NAME........
ADDRESS........
PHONE........ OCCUPATION........
....
MUST HAVE A VALID DRIVER'S LICENCE TO WIN
GlenOak Ford
1060 YATES AT COOK
384-1144 CALL COLLECT VICTORIA

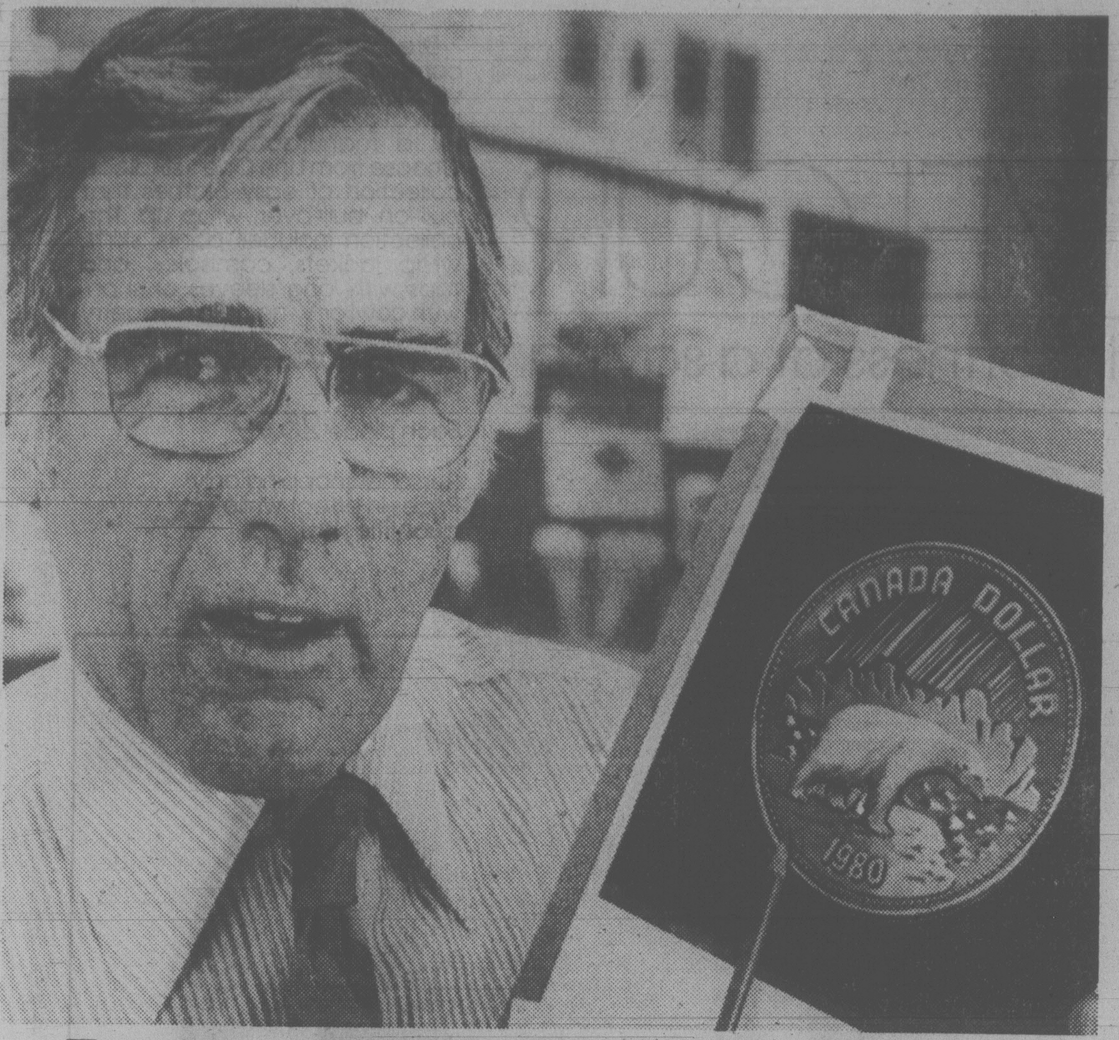

Toronto designer shows 1980 top dollar

Toronto graphics designer Donald Paterson displays a drawing of the 1980 silver dollar which he originated. It's his second winning dollar design, the first being the 1975 coin.

3 visiting artists earn bravos for La Boheme

By AUDREY JOHNSON

It's a typical back-handed compliment, but a compliment nevertheless, when people in a theatre intermission ask: "From where on the mainland does this company come?"

That happened Thursday night at the opening performance of the Pacific Opera Association's *La Boheme.* Unfamiliar with the recently acquired POA title (its last production was given under the former VanIsle Opera name) they found the whole thing a bit incredible.

And it was. The step was a long one — a stride — from such previous endeavors as *The Beggar's Opera* and even *The Bartered Bride*, to truly grand opera in the Italianate style. And it had come off better than reasonably well, thanks in the main to Paul Freeman's conducting and three fine visiting artists.

An uneven presentation in certain aspects, at its best it earned the bravos that came at the final curtain.

Margarita Noye posseses a lovely clear and expressive soprano voice which she uses with much sensitivity in the role of the consumptive Mimi. She is convincing in her portrayal of gentleness and delicacy, caresses the phrases of "I am called Mimi", bringing to it a touching wistfulness, and soars effortlessly and passionately in the love duets. Her final scene, with its fragmentary utterances as she lies inertly on the garret couch, has a poignant reality that is truly moving.

A cold that has plagued tenor Aaron Bergell during the week affected his Rudolfo in the early part of the opera, just slightly tarnishing the tone, but this cleared up as the evening progressed. He carries a romantic aura, singing and acting with assurance, conveying Rudolfo's greatly varying moods distinctly. His voice has warmth and color, and from Act II on, a fine open-throated sound was produced.

It has to be said, nevertheless, that the greatest voice and the most compelling presence belongs to Seattle Opera's Donald Collins. This fine powerful and glowing baritone matched by an effective personality, endows the role of the painter Marcello with a special magnetism.

From the first humor-lit phrases to his impassioned duet with Musetta (Karen Smith) in Act II, and raging declamations in Act III, his is a splendid performance.

Victoria singers make up the rest of the cast, with Garth Gislason vocally best able to carry his baritone role on an equal footing with the guest artists.

Karen Smith has a fairly light fine quality soprano voice and a buoyant personality but Musetta needs strength and considerable fire both to counter Mimi's delicacy and Marcello's jealous ardor, and these were not present, resulting in Smith being somewhat overwhelmed.

Hans Steffen's Colline is as usual a well-acted comedy vignette, particularly in the mock ball scene in Act IV and his song to his treasured coat which he is about to sacrifice for Mimi's sake, is affectingly sung although his bass voice throughout has a muffled quality.

There was some less than polished playing from the Victoria Symphony at times. It was probably due to the usual problem of inadequate rehearsal. But in general the orchestra added much to the total effectiveness of the production, thanks to the sensitivity with which Freeman controlled the balance between pit and stage and his alertness in shading in the rapidly changing moods.

A large chorus fills the stage for Act II, not altogether satisfactorily. Scenic units designed by Mill Wright are generally acceptable if a little bulky for the size of the McPherson stage but they do not work too well in Act II, nor does director Peter Mannering's handling of the crowd. The busy street needs a more controlled "busy-ness." As it is the scene looks amateurish and distinctly under-rehearsed.

The visual clutter somehow reacts on one's ears so that the chorus singing also seems blurry.

Other scenes fare better as far as stage direction is concerned though the production has no really impressive moments of composition, except what is provided through some pleasing lighting by Cameron More.

GM settles suit

SACRAMENTO, Calif. (AP) — General Motors Corp. has agreed to a $5.3-million settlement in a suit filed by a girl who was badly burned when the car in which she was riding caught fire after being rear-ended. Lawyers for Stacy Gentry, 16, blamed the fire on the fuel system of the 1973 Chevrolet Nova, in which the tank was under the trunk floor.

Flash warns deer

The highways ministry announced today it will try out a reflector system in a bid to curb accidents caused by wildlife on highways.

Under the program, reflectors are placed at 10 to 20 metre intervals on posts along the highway.

When vehicle headlights strike the reflectors a flash of red light, unobserved by the motorist, inhibits deer from crossing the road.

The system will be installed along a 22-kilometre stretch of the southern Trans-Canada highway in the Christina Lake-Grand Forks area and along 22 kilometers of Highway 95 north of Wasa Lake in the Cranbrook district.

The ministry estimates $8 million damage is done every year to vehicles which hit wildlife on B.C. highways.

Design talks set

An advisory panel from the Architectural Institute of B.C. will meet Oak Bay municipal officials to talk about design standards for the village.

A staff recommendation that the two groups get together to establish an Oak Bay Village theme was endorsed by council this week.

John Wade of the institute's V.I. chapter ridiculed earlier references to Tudor, Georgian and Queen Anne architectural styles in the village.

"As an architect formerly practising in England, I have worked among and altered many buildings of these various styles.

"With the exception of the Castle Block, no buildings begin to look like accurate copies of any historical style.

"The effect of small triangles of pseudo half-timbering on the roofline does not make a building Tudor, or, in fact, anything but ludicrous," Wade wrote.

Villages like Carmel in California and Reston in Virginia, Wade said, offer a warm and welcoming effect created by good planning and attention to detail.

Commodore to retire

Commodore Richard Okros, 52, of Victoria, will retire in August after 33 years of military service.

Okros is senior maritime liaison officer and Canadian forces maritime attache on the Canadian Defence Liaison Staff in Washington.

Prior to going to Washington, Okros was chief of staff, readiness, at Maritime Forces Pacific in CFB Esquimalt.

the Bay
SUPER SPECIAL SATURDAY

Traditional upholstered group
Elegance and comfort are combined in this traditionally styled three piece suite upholstered in a 100% cotton rich floral print.
Chair reg. $345 Saturday only $299
Love seat reg. $595 Saturday only $499
Sofa reg. $695 Saturday only $599
Furniture, Downtown Vancouver (sixth), Victoria, Park Royal, Richmond, Surrey, Lougheed, Champlain and Coquitlam.

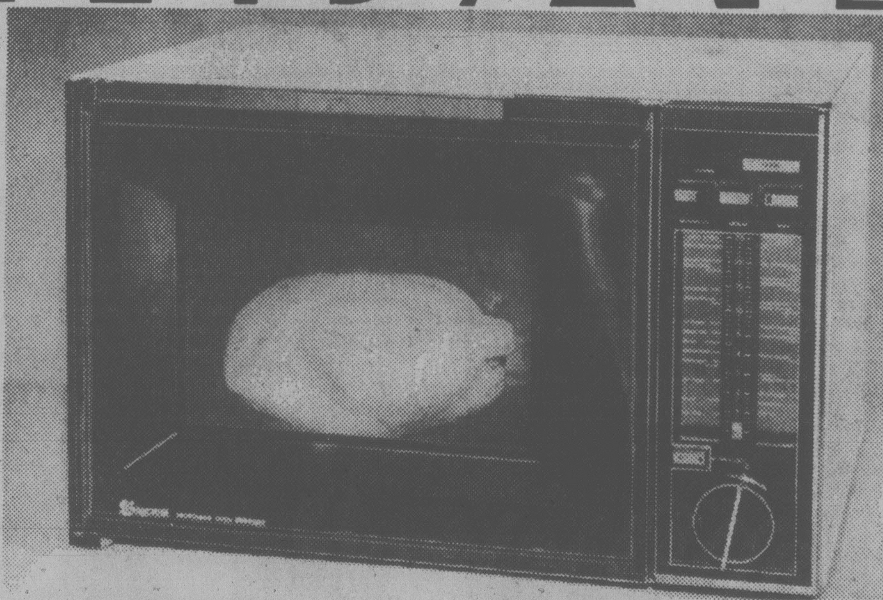

Baycrest Microwave Oven
A full sized 700 watt, microwave oven by Baycrest with defrost, medium and high. Features a built-in rotating recipe guide. Free microwave cooking school weekly at the Bay Downtown, Surrey and Victoria.
Saturday only $549
Major Appliances, Downtown Vancouver (fourth), Victoria, Park Royal, Richmond, Lougheed, Champlain and Coquitlam.

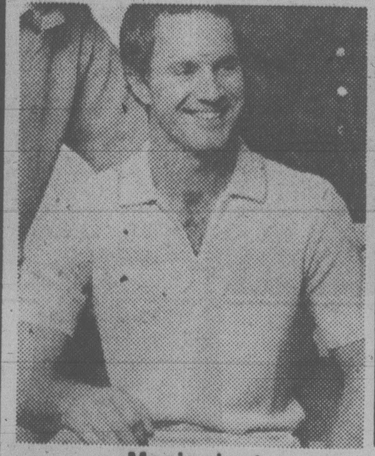

Men's short sleeve sweaters
These lightweight short sleeve sweaters in chestnut or blue, with zip up neck opening, are made for easy wear, easy care comfort. Sizes S,M,L and XL. Reg. 22.50.
Saturday only 17.99
Men's Sweaters, Downtown Vancouver (main) and at or through all Bay stores in B.C.

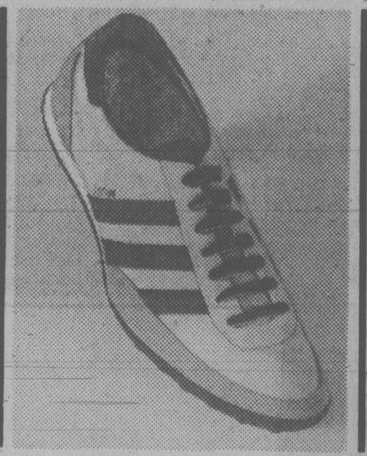

Adidas "Arrow" track or casual shoe
Take advantage of this special buy. Adidas "Arrow". It has super light construction, with leather reinforced nylon uppers and maximum traction rubber sole. Sizes 5 to 12 in yellow/black.
Saturday only 6.99
Sporting Goods, Downtown Vancouver (second), Park Royal, Richmond, Lougheed, Surrey, Champlain and Coquitlam.

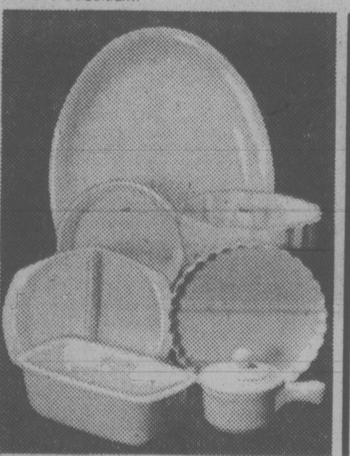

30% and more off microwave bakeware
Combine durability with elegance in this wide selection of white ceramic ovenware by El Camino of California. Reg. from 12.98 to 34.98.
Saturday only 7.99 to 19.99
Housewares, Downtown Vancouver (fourth), Victoria, Park Royal, Richmond, Surrey, Lougheed, Champlain and Coquitlam.

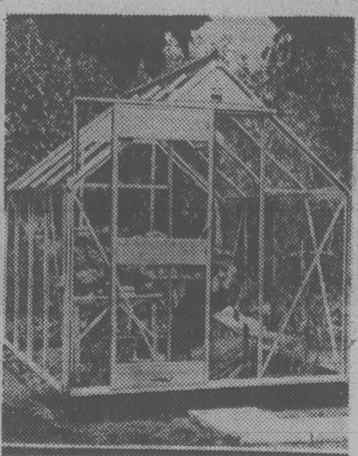

6' x 8' Eden greenhouse
Create your own tropical paradise with this aluminum and glass greenhouse. Requires assembly. Please allow 10 days for delivery. Reg. $699.
Saturday only $599
Hardware, Downtown Vancouver (mall), Victoria, Park Royal, Richmond, Surrey, Lougheed, Champlain and Coquitlam.

Enter our model kit contest
First and second prizes in our model kit contest are $100 and $50 worth of Toy Department merchandise. Pick up contest rules and entry forms at the Bay in Downtown Vancouver, Victoria, Park Royal, Richmond, Lougheed, Surrey, Champlain and Coquitlam. The contest is open to Juniors (12 years and under), Intermediates (13 to 16) and Seniors (17 and older).
Bring your completed model to the Toy Department in our Downtown Vancouver or Victoria store. Mail entries will not be accepted. Judging takes place on Saturday March 29. No purchase necessary. Contest closes Friday, March 28. Entries accepted no sooner than March 8.

the Bay master charge VISA
Show your Bay Shopping Card!
Master Charge and Visa are also welcome.
Hudson's Bay Company

AFFORDABLE VELOUR

Surround yourself in softness at a saving.

Dreamily soft. The ultimate in comfort. Indulge your love of velour with Line One coordinates, now at a low price made possible by a manufacturer's special. Choose from Line One's six piece collection of easy clothes that pull-on, pull-over, wrap up. The collection includes pants, skirts, wrap jackets, camisoles, and tops with long sleeves or short, with cowl or V-neck. In raspberry or turquoise. Also maize, in Downtown Vancouver only. Sizes 6-14.

Each piece 25.99

Personal shopping only.
Prices in effect while
quantities last.

Ladies' Sportswear, Downtown Vancouver (third), and at or through all Bay stores in B.C.

the Bay | master charge | VISA

Show your Bay Shopping Card!
Master Charge and Visa are also welcome.

Hudson's Bay Company

TOWN TALK

The oil industry doesn't believe in taking chances.

The oil men were the sworn enemies of **Dave Barrett** during the NDP's brief years in power. Now, however, Barrett has been invited to speak in Calgary Monday night to the Canadian Association of Petroleum Landmen.

In confirming the date, **G.J. Esaiw**, of Canada-Cities Service Ltd. writes: "Many of our representatives would be interested in learning of your party's proposed energy policies should the NDP return to power in the next provincial election."

Call it a bit of test-drilling by the oil industry.

* * *

Looking for work? If you can type at least 65 words per minute, spell fairly well and don't mind bizarre hours, Hansard wants you.

The legislature (fondly known as the gasworks by some who've worked there) sets up shop next week and every syllable uttered has to be recorded for posterity.

"The hours of work will be erratic to say the least, because they are tied into the hours the legislature sits, which tend to be rather unpredictable," according to an ad which appeared on a University of Victoria bulletin board this week.

Transcription typists work from 3 p.m. on to midnight and sometimes later for the duration of the session, whether it ends in June, July or whatever.

"You should have a fairly good understanding of punctuation and be able to spell 'accommodation' and even bigger words than that. It also helps to have a broad vocabulary because they throw some pretty arcane words around in the legislature).

"A sense of humor bordering on silliness is a decided asset."

* * *

Seattle hotelman **James Treadway** was in town Thursday to promote winter tourism for his city and to spread the word that his establishment has extended its "even Steven" policy on the sickly Canadian dollar.

Canadians who register at the Olympic Hotel — Seattle's bigger version of The Empress — will be able to pay their bills in Canadian funds, with no penalty.

In effect, it's a 16 per cent discount. Treadway says it extends to hotel restaurants and bar bills as well as other services, and is good on the hotel's reduced weekend rates too.

Reporters accustomed to watching committee members argue for half an hour were startled when the Greater Victoria Chamber of Commerce resolved in 10 seconds the weighty question of whether to serve a hot meal or cold cuts at the next meeting.

Chamber president **Cedric Steele** sprang an instant vote on his members at a luncheon this week and the tally was about 80 to 20 for Empress cold cuts rather than Empress hot meals.

Another hundred abstained.

Presumably they were "can't decides" or "don't cares" or "fed ups."

* * *

Does the Chinese fortune cookie know something the rest of us don't?

The Victoria riding NDP election committee took candidate **Robin Blencoe** out for a Chinese dinner on Tuesday, the day after Blencoe's loss to **Allan McKinnon**.

The message in Blencoe's fortune cookie: "Don't worry — you'll get another chance."

* * *

The nurses says he's a beautiful old gent.

He's chipper, cheerful and always has a kind word for the staff and the other patients in the hospital where he's confined.

He also writes poetry as a hobby and it brightens everyone's day when he comes up with another effort.

He celebrated his 88th birthday the other day.

What made it even more of an occasion for celebration was the fact the old gentleman recently won $100,000 in a lottery.

It couldn't have happened, say nurses, to a nicer man.

* * *

A total of 48,887 British Columbians signed those Canadian unity cards B.C. Hydro distributed with its bills last October.

For the past two weeks volunteers have been counting the signatures at the home of **Cliff Porter**, 562 Tait. Of those who signed only 111 were opposed to having Quebec remain in confederation leaving 48,776 in favor of unity.

The results will now be sent on to the National Organization for Canadian Unity and eventually handed over to Quebec premier **Rene Levesque** prior to this year's referendum.

The Glenlyon rocketeers: Tony Bullock, Bob Cameron, Tim Wait, Martin Kind and Matthew Jackson

Students shoot the works for marks

Combining fun with physics, members of Glenlyon School Grade 9 science class shoot for high marks with model rockets.

Directed by science teacher Richard Calderwood the boys build their missiles, prime them with propellant fuel and fire them from Windsor Park launching pad.

As a further exercise the boys follow each trajectory, mark the zenith from measured vantage points and work out respective altitudes gained by each projectile.

Rockets are safe provided strict firing rules are followed.

At maximum ascent each model returns gently to earth dangling under a small parachute canopy opened automatically when fuel is spent.

Bill Halkett photos

Teacher Richard Calderwood, Nigel Leich make last-minute adjustments

Metro pitch cooled

Esquimalt alderman Larry Mann's revival of the metropolitan government idea for the four core municipalities has brought an initial cool reaction.

Mann wants a 19-member municipal council elected from nine wards.

"After five years on Esquimalt council I have come to the conclusion that Greater Victoria will never attain the greatness it is capable of achieving unless we have some form of metropolitan government," Mann said in a discussion paper circulated widely to local politicians.

But the reaction to his proposal from the mayors of the four municipalities and Municipal Affairs Minister Bill Vander Zalm indicates Mann's proposal will likely fare no better than earlier ones.

"I'm prepared to look at whatever is presented but my personal preference is not a ward system," Vander Zalm said.

"I think it tends to cause division. However, if they make such a request from council and there is good support, certainly we'll look at it."

Vander Zalm said he'd like to see at least two-thirds of each council in support.

He also suggested it would be advisable to hold a referendum before implementing it.

Saanich Mayor Mel Couvelier, Esquimalt Mayor Ken Hill and Oak Bay Mayor Doug Watts of Oak Bay all said there is little to be gained by amalgamation and lots to be lost.

"We have a very proud municipality with a strong community identity. I don't think we want to be submerged in an amalgam," said Watts.

Hill claimed his municipality has the most to lose in a consolidation, citing such things as Esquimalt's low per capita municipal debt and its almost fully developed system of services for the municipality.

"I think it (Mann's proposal) is based on false assumptions which make the conclusion invalid," said Couvelier.

Every study on amalgamation he's seen, he said, has indicated there are no savings.

Acting Victoria mayor Ald. Ron McKenzie appears to be the only one enthusiastic about the suggestion.

He's supported the concept of amalgamation for some time and said that he would back the general thrust of Mann's proposal.

But, he said, he wants a sunset law included in it so that at the end of a specified time, the ward system would be dissolved and aldermen elected at large.

Mann's proposal would have two alderman representing each ward and the mayor elected at large.

Mann suggested each ward should include about 20,000 people.

As an example, he said Esquimalt-Victoria West would be one ward, Oak Bay would be another and the three Victoria neighborhoods of James Bay, Fairfield and Fernwood would also have separate representation.

In Saanich, the suggested wards would be Gordon Head, Mount Douglas, Royal Oak and Burnside-Marigold.

This would produce the first saving under Mann's system with only 19 elected members compared to 32 mayors and aldermen at present.

Mann said duplication of services in the core municipalities is wasteful.

"Each municipality is creating a bureacracy which each year takes a larger share of the tax dollar. We have duplication in nearly every phase.

Park cutting 'sound policy'

Victoria city parks administrator Al Smith today defended a municipal policy allowing limited firewood cutting in Mount Douglas Park.

SMITH
. . . two complaints

"I feel our policy is a sound one. We (parks staff) feel we're managing the forests properly," Smith said.

Biologist Dr. Hans Roemer recently sent letters to the city and to Saanich complaining about the noise of chain saws in the 360-acre park and the danger to the environment caused by removing dead trees from the woods.

Smith dismissed the charges, saying tree removal is necessary and strictly controlled. Ninety per cent of the forest is untouched, he said.

Thirty-five permits were issued last year and about the same number will be handed out this year.

"This (tree cutting) has been going on since time immemorial," said Smith, adding that the city has received only two complaints the past year.

But the waiting list for permits to cut firewood is getting longer, he said.

Only dead or dying trees are selected for cutting and the permit holder is led to his tree by a parks worker.

Trees are taken out by hand or in wheelbarrows, because vehicles are not allowed to be used for the work.

"In some cases collecting firewood involves a tremendous amount of physical exercise," Smith said.

The park is entirely inside Saanich, but was given to Victoria by the province in 1882. Saanich pays half the operating and maintenance costs.

Ald. Sandy Noel of Saanich Thursday blamed the energy crisis for the increased number of applications to collect firewood in the park, but said he has confidence in the city's policy.

Noel is a member of the joint Saanich-Victoria Mount Douglas Park Committee.

In his letter, Roemer says removal of decaying wood in the park would harm the ecological balance and prevent proper recylcing of nutrients.

Meanwhile, people who abuse or disturb the wildlife along the Esquimalt Lagoon will lose the privilege of cutting firewood from beached logs along the Spit.

CFB information officer Capt. Robin Alford said people caught doing anything on the spit that might excessively disturb the nearby wildlife sanctuary can expect to be asked by military police to leave.

Alford said the Department of National Defence owns the property between the road and the highwater mark along the land which crosses Esquimalt Lagoon and wants to make sure the public is aware of that.

He said the DND wants to protect the spit, the home for a variety of marine animal and bird life.

Alford said the DND doesn't mind the public being on the property or even collecting firewood in most cases.

"But if military police ask people to leave, we don't want them to get a lot of flak," he said.

If military police suspect people are disturbing the area while digging out logs or driving heavy trucks on the beach to carry away unreasonable amounts of wood, the offenders will be asked to leave, he said.

"We just want people to know the MPs have the right to do that," Alford said.

Booming ground ruled out

An application by Pacific Forest Industries Ltd. for a foreshore lease in Welbury Bay on the east side of Salt Spring Island has been disallowed by the ministry of lands, parks and housing.

The company wanted the lease for log storage and booming.

Instead, the ministry in cooperation with the Islands Trust have allocated an alternate log dumping and booming area in Burgoyne Bay on the west side of the island.

Finance Minister Hugh Curtis, MLA for Saanich and the Islands, says he is pleased the concerns of local residents have been satisfied and Welbury Bay can once again can be esthetically pleasing.

Cool-Aid drops proposal for Fernwood men's home

Cool-Aid has abandoned its plans to establish a men's residence in a city-owned house at 1325 Pembroke near its Fernwood hostel.

Director Laurie Smith said the organization was unable to raise the $75,000 the city wanted for the old house and two lots it sat on.

The proposal was first aired last year, when Cool-Aid asked for the use of the house rent-free once the Fernwood Autumn Glow senior citizens group vacates it later this year.

Smith said then Cool-Aid receives a large number of elderly men who are ill and have no place to stay. The house on Pembroke would have served as a residence and a place for them to recuperate.

Now they have to be sent to hospital or the Eric Martin Institute because there are no facilities to help.

Victoria acquired the property two years ago from the Neighborhood Improvment Project in Fernwood, as a way of providing extra funding for the NIP-financed community centre there.

The city wants to sell it now to recover its expenditure. With Cool-Aid out of the picture, the house will go on the open market.

Intimidation charged

The Office and Technical Employees Union, Local 15, has filed an unfair labor practice charge with the Labor Relations Board against the Sidney branch of the Saanich Peninsula Savings Credit Union.

The OTEU charges that the company is using coercion and intimidation in an effort to keep employees from joining the union.

The union applied Jan. 16 for certification as the bargaining agent for the 14 employees at the credit union.

Oak Bay bank hit

Oak Bay's third bank robbery in 26 years netted $2,609 for two masked holdup men about an hour before closing time Thursday.

The Toronto-Dominion branch at 2533 Estevan was hit for the second time in less than a year.

"Lay on the floor, don't move," four customers and a staff of seven in the bank were told by one of the robbers.

They were about 23 years of age and wore toques over nylon stocking face masks. They scooped the cash from two wickets and left — all in about a minute.

Police said one had a large revolver, the other a knife.

The robbers darted down an access between the bank and a neighboring store to a lane where they were thought to have had a car.

Last June 18, a polite young man with a pistol entered the branch with a note ordering teller Nancy Holmes to put all her cash in a paper bag. He fled along the same route with $1,200.

Previous to that, the only bank holdup in Oak Bay memory occurred in 1954 on Oak Bay Avenue at the then Bank of Commerce, within sight of the police station on Hampshire Road.

The old municipal hall on that corner has since given way to a bank.

sports

Killanin examines Olympic issues

By BARRY LORGE
The Washington Post

LAKE PLACID, N.Y. — One of the few things that everyone at the 13th Winter Olympics here would agrec on is that we have entered a time of crisis for the Olympic movement.

"Olympism" — an elusively noble concept for promoting international peace, friendship and understanding through sport - is at a crossroads, torn between its idealistic, apolitical underpinnings and harsh political and economic realities that threaten to polarize world sport and rip the grand notion apart at the seams.

The man most in the middle is Lord Killanin of Ireland, 65, president of the International Olympic Committee.

From afar, he appears to be a rather pompous fellow. Americans tend to be skeptical of titles and the impression of aristocratic arrogance is reinforced by the fact that Killanin is a dreadful public speaker — given to mumbling and fumbling over the words that, as an old journalist, he chooses with extreme care.

Often photographed in front of the five-ring Olympic emblem of which he is chief trustee, Killanin has been called "the jovial Lord of the Rings." The rich vein of humor that underlies his serious devotion to principle has helped make him a skillful negotiator.

Third holder of the title which Queen Victoria bestowed on his grandfather, a chief justice of Ireland, Killanin begin his professional life as a five-pound-a-week general assignment reporter. He later became a foreign correspondent, art and theatre critic and author of books. He made a comfortable living as a film producer before indulging his passion for sports administration, but still lives unpretentiously in Dublin, and dislikes unnecessary extravagances.

"One of the great disadvantages I've found all my life is having a title without large fortunes or tracts of land," Killanin says. "I've found occasionally that waiters are very polite to me because of it, but normally it's more of a hindrance. One finds himself treated as somebody who's not down to earth, instead of one who has worked very hard all through life."

★ ★ ★

He recalls one occasion during his film-making career (he was assisting John Ford on "The Quiet Man," starring John Wayne) that he went to the MCA recording studios in Los Angeles and was pleased to find the receptionist totally unintimidated by his title.

"Then I realized," he recalls, Irish eyes a-twinkle, "that she was quite accustomed to dealing with Duke Ellington and Count Basie."

Lord Killanin is in the last year of an eight-year term as president of the IOC, the elite, self-elected and self-perpetuating body which owns and oversees the Olympic Games.

He has agreed to remain in office through the 11th Olympic Congress, scheduled for Baden-Baden, West Germany, next year. His leadership as **de facto** secretary-general of this United Nations of sport is considered critical for the future.

The Congress — bringing together the IOC, delegates from the National Olympic Committees of 143 nations, the 26 International Federations that govern the Olympic sports worldwide and other officials invited by the IOC — will address the most crucial issues confronting the Olympic movement.

★ ★ ★

In a recent interview with The Washington Post, Killanin discussed a number of these, ranging from the use of anabolic steroids and other drugs by athletes ("this may be the greatest long-term danger to sport as we know it") to the adaptability of the IOC ("we must try to recruit younger members and change suitability with the times").

The "most immediate and serious problem," he said, is the growing politicization of the Olympic Games.

Killanin believes the Olympic movement should remain, true to its charter, fundamentally apolitical.

But in order to keep politics from destroying the Games, he admits, "the whole concept may have to be rethought."

It has been suggested that the Olympics no longer are workable because massive media exposure invites political exploitation, and the enormous cost of staging the Games in the manner to which the world has become accustomed takes moving or canceling them as a deterrent to such expoitation a step too drastic to be exercised.

Killanin thinks that if the Games are to be saved, it is time to consider seriously several proposals for reform:

—Establishment of permanent sites for the Summer and Winter Games in neutral countries.

This would reduce the financial burden of building new facilities, and eliminate East-West competition to host the Games. Since the Games never would be held within the borders of the super-powers, it would also reduce governmental temptation to boycott as an expression of ideological protest against the host nation.

—Reducing nationalism at the Games by de-emphasizing the use of flags and anthems and discouraging "medal counts."

—Scaling down the size and grandiose trappings of the Games so that they are more manageable and affordable. This would include paring down the Olympic program, and emphasizing the design of facilities for multiple use during the Games, and maximum social benefit afterwards.

—Reexamination and refinement of eligibility rules for the Olympics, to bring definitions of "amateurism" in line with realities and requirements of modern training.

★ ★ ★

The end product possibly could be an "Open Olympics," bringing together amateurs and avowed professionals, as long as this could be achieved without turning over control of the games from the nonprofit "administrators" of the IOC to profit-motivated "promoters" of professional sport.

There are two schools of thought concerning permanent sites for the Olympics. "Some consider it a good thing to move them around, so that facilities are built and sport exposed in different parts of the world," said Killanin, while others think a permanent location would solve many of the political and financial problems we face now."

Killanin will appoint a committee to study a recent proposal by Greek Prime Minister Constantin Karamanlis, who offered a tract of land near Olympia, site of the ancient Olympics, as neutral territory where a permanent site for the Summer games could be built.

MORE SPORT PAGES 21-23
(OLYMPIC RESULTS ON 23)

David and Brenda Shields, another family speedskating act

Shields already has his following

By MAX LOW

Right now down in Lake Placid, the latest heartthrob is a young American speedskater named Eric Heiden who is leaving the girls screaming like teenagers at a rock concert as he races off with the gold medals.

In four years time, he just may be replaced by a new idol — Victoria's own David Shields who almost made it this year and feels certain he'll be at the 1984 Winter Olympics. There's even a chance that his younger sister Brenda could be competing for Canada then, too.

Already, the handsome David at 21 is the heartthrob of 15-year-old Brenda's Grade 10 classmates at Arbutus Junior High School after skating to the Canadian Junior Olympic title (for 16 to 20-year-olds) two years ago. Brenda admits her friends are always talking about him.

The school kids had occasion to marvel at both the Shields speedsters again last weekend after Brenda took the Junior Girls title and David placed second over-all in the men's events at the Canadian outdoor championships in Winnipeg.

Brenda, who has been training hard under the direction of her father Jim Shields (president of the Esquimalt Speedskating Club he founded 14 years ago) ever since she was six years old "and big enough to fit into a pair of skates," was, of course, delighted with her performance.

It was, as her dad said as he watched them work out the other night, a terrific feat to win on the big 400-metre outdoor track after training all the time on the little 110-metre short course inside the Esquimalt Sports Centre. Even the skates they use for the two are different as for outdoor events the blades are in the centre of the sole while indoor skates have the blade right to one side to make it easier to corner on the smaller track.

David wasn't quite so delighted with his effort saying he really hadn't been able to do enough training before the meet because everything was geared toward preparation for the Olympics.

"We were in Lake Placid for a month but they closed the track on us and this happened in several other North American centres with outdoor rinks, too," he explained.

Speedskating began for David Shields when at 10 years old he combined it with hockey. Then at 14 he quit hockey and hasn't stopped whizzing round that track since.

In winning the Junior Olympic title, David won all four distances and he did the same thing later in a Canada versus United States junior matchup but was disappointed with his performance in the Junior World championships last year in Grenoble, France. He was 29th out of 48 of the world's top junior skaters but had hoped to finish in the top 20.

A physical education student at the University of Victoria, David is away speedskating five or six months out of the year and says training for them goes on for 11½ months out of the 12. Toughest thing for both him and Brenda, though, is being top of the pole here and having no local competition.

"For Brenda and I to get any opposition we have to go out of Victoria," he explained, "and for me to get international competition, which I need, I have to go to Europe or the States."

David's a senior skater now and in Canada's Olympic trials at Christmas he placed third over-all and fourth in the sprints. In a couple of years he hopes he'll be the No.1 man all-round and in the top three in the sprints.

"I just missed the Olympic team this year but in four years I should be really ready for it," he said.

Though she has her eye on Canada's short-track team to go to Italy for international competition, Brenda admitted that sometimes she finds the training arduous.

"Sometimes at practices I'd like to give up and just go home and watch TV," she said with a grin. "But I know if I keep working at it, it's going to pay off — like it did last weekend. And I know I can't give up if Dave doesn't give up because I have to catch him. He won the national two years ago so that meant I had to win the national. That's the way I look at it!"

Training means only 3½ hours a week indoors because time is limited but when there is an opportunity to use outdoor facilities the speedskaters train four hours a day.

Brenda, perhaps a little shy when telling you of her dream of being there at the 1984 Olympics, said distantly that she once played softball and was, in fact, on the all-star team.

Then her eyes glisten like the ice she's standing on.

"But that never got as exciting as it does when I skate!"

Cougars turn it on for scouts' benefit

While attendance is dipping at Queen's Park Arena as New Westminster Bruins go through the motions of finishing a dismal Western Hockey League season, professional scouts and executives turned out in record numbers Thursday night.

There were at least a dozen National League scouts but only 951 fans, lowest attendance of the season, in the New Westminster rink as the Bruins were dumped 6-1 by Victoria Cougars. It was Victoria's 12th straight win over the Bruins this season.

It was likely the Cougars who the scouts wanted to see as they showed why they are one of the league's top teams. Victoria opened a 3-0 lead in the first period as the Bruins played one of their worst games of the season.

The scouts probably liked what they saw in Greg Adams, who scored his 50th goal of the campaign for Victoria, and Barry Pederson, who fired his 44th goal and added two assists to run his point total to 111 to live up to his rating as one of the league's best 18-year-old draft picks.

Adams, however, is not available. He was drafted last year and signed by Philadelphia Flyers and, considering the season he is having, looms as a bargain acquisition by the NHL team.

The victory moved the Cougars to within three points of front-running Portland Winter Hawks in the Western Division but the Hawks have played three more games. The Cougars get a chance to gain more ground Saturday night when they entertain the Regina Pats, the Eastern Division leaders, at Memorial Arena.

Assistant coach Tracy Pratt was so upset with the Bruin performance Thursday that he sent the players out for 15 minutes of wind sprints after the game ended.

In the other game, centre Dave Stewart scored a short-handed goal midway through the second period to snap a 1-1 deadlock and send Brandon Wheat Kings to a 4-1 triumph over visiting Billings Bighorns.

(Summaries on page 23)

'God Save' Liechtenstein

LAKE PLACID, N.Y. (CP) — The band played God Save the Queen when Hanni Wenzel received her gold medal for the giant slalom Thursday, creating instant rumors that Liechtenstein had traded its best skier to Britain for pop singer Elton John, comedian Peter Sellers and future considerations.

It was all a misunderstanding. Liechtenstein, it seems, uses the same music for its own national anthem. Since the tiny principality had never won an Olympic gold medal before, no one other than Liechtensteiners had ever heard it played.

When The Queen was played again a few hours later, the Union Jack was waving from the winner's flagpole as British figure skater Robin Cousins was honored for his victory in the men's singles.

At the speed skating oval the figure on the rostrum was familiar. Eric Heiden of the United States became only the second athlete to collect four gold medals at a single Winter Olympics with his triumph in the 1,500-metre event.

Another speed skater, Lydia Skoblikova of the Soviet Union, won all four women's events at Innsbruck, Austria, in 1964. Heiden gets a chance to pull ahead of her in the 10,000 metres Saturday.

There was a resounding upset in Nordic skiing as a young East German team dethroned the Soviet Union in the women's 4x5-kilometre cross-country relay, finishing more than a minute ahead of the Russians.

Winless in the day's five final events, the Soviet Union was being crowded by the East Germans at the top of the medal table with eight golds to East Germany's seven.

In the unofficial point standings, based on a 10-5-4-3-2-1 count for the first six placings in final events, the East Germans pulled ahead with 152½ to the Russians' 144½. The U.S. was third in both categories with four gold medals, all of them Heiden's, and 80 points.

The Canadian team, rapidly running out of medal chances in the nine remaining events, had a silver and a bronze and a 12-point total.

Wenzel, who was born in West Germany and trains with the Swiss national team, held off the challenge of West German and French opponents to win the two-day giant slalom with a combined time of two minutes 41.66 seconds. Irene Epple of West Germany and Perrine Pelen of France were both within a second of the winner's time as they claimed the silver and bronze medals.

Defending champion Kathy Kreiner of Timmins, Ont., who had not even trained for the giant slalom this winter after disappointing performances in recent years, was ninth in the field of 40 contestants, moving up three places from her position after the first run.

Speed skater Gaetan Boucher of Ste. Foy, Que., a silver medallist behind Heiden in the 1,000 metres Tuesday, had the misfortune to be drawn in the last pair in Thursday's 1,500 and finished 15th in 2:00.15, a creditable time considering the deterioration of the ice. Heiden's winning time was 1:55.4 as he and seven other skaters broke the Olympic record of 1:59.38.

Norwegians Kai-Arne Stenshjemmet and Terje Andersen took the silver and bronze medals.

In the cross-country relay, individual 10-kilometre champion Barbara Petzold anchored the East German team and won her head-to-head duel with Raisa Smetanina, the Soviet five-kilometre champion who had skied the final leg for the victorious Russian team in 1976.

Canada's team, set back in the opening leg when Angela Schmidt of Honey Harbor, Ont., fell, never recovered and finished last in the field of eight entries.

Cousins, the favorite, had an unexpectedly close battle with Jan Hoffman of East Germany in the men's figure skating final.

Trailing the East German narrowly going into the free-skating phase, the Briton performed brilliantly but Hoffman, better known for his precise execution of compulsory figures, nearly matched it. In the end, the margin of victory was two ordinals. Charles Tickner of the U.S. took the bronze, followed by team-mates David Santee and Scott Hamilton.

Canadian champion Brian Pockar of Calgary was 12th among the 16 skaters as a fall marred his ambitious free-skating program.

After the short program of the women's singles, Annet Potzsch of East Germany held a narrow lead over world champion Linda Fratianne of the United States. Heather Kemkaran of Toronto was 14th, moving up two places from her position after Wednesday's compulsory figures.

(Summaries on page 23)

Weekend in sport

Something quite new in the shape of field lacrosse, all the usual slate of rugby, soccer and hockey games, a little swimming, even some figure skating and basketball galore are offered for Victoria fans tonight and Saturday. For those who prefer to watch in the comfort of home, the Winter Olympics at Lake Placid again highlight television coverage.

TONIGHT

In their last **basketball** games of the Canada West League season, University of Victoria Vikettes take on the UBC Thunderettes at 6:30 both tonight and Saturday. UVic Vikings play the Thunderbirds at 8 both nights. Also at UVic, the Jayvees (men and women's teams) play UBC's junior varsity squads at 4:30 today and on Saturday the Jayvee women play at 2:30 p.m. and the men at 4:30.

There is a lot of high school **basketball** in the works, too.

The Vancouver Island Boys' Single "A" championships, which began at 3 p.m. today at Dunsmuir School, go all evening and resume Saturday at 9 a.m. with the championship final at 9 p.m.

The Lower Island Boys' "AA" playoffs are scheduled for tonight and Saturday at the old UVic gymnasium. Oak Bay Bays and Victoria Totems square off at 7 and Mt. Douglas Rams and Parkland Panthers meet at 8:45 in openers of the single-loss elimination tourney. First-night losers meet at 7 p.m. Saturday with the winners clashing at 8:45.

The Island "AA" Girls' high school championships, which began Thursday at Mt. Doug, continued today at 4 p.m. and go again Saturday at 10 a.m. with the final set for 8:30 p.m.

Also continuing is the Greater Victoria Junior High School Girls' championships, which began at Colquitz School Wednesday. It winds up with a final at 6 tonight.

In **hockey**, Lake Cowichan plays Esquimalt in a South Island Junior "B" League game at 8 tonight at Esquimalt Sports Centre and on Saturday night, Fuller Lake is at Lake Cowichan.

Television

Winter Olympic coverage continues on Channel 8 with hockey at 5:30 p.m. and there are highlights of the hockey, the slalom skiing and the biathlon on Channel 4 at 8:30.

There is a special on Channel 4 at 11:30 giving events not covered earlier and there's a roundup of the day's events on Channel 2 at 11:45.

SATURDAY

Field lacrosse will get under way here with Victoria Seasprays playing Burnaby at Centennial Stadium in the new Pacific Northwest League at 1:30 p.m. On Sunday, the Seasprays play Vancouver at the same time and same place.

In **figure-skating**, the Vancouver Island regional competition for non-qualifying events, hosted by the Juan de Fuca Figure Skating Club, is on at Juan de Fucan Arena starting at 8 a.m.

There is something for **swimming** fans, too, with an elementary schools championship meet at 5 p.m. to 9 p.m. at Crystal Pool.

For the **rugby** watchers, there's an Island Union first-division game between Oak Bay Wanderers and UVic Vikings at 2:30 p.m. at Windsor Park and, something just a little different, a women's rugby game at Macdonald Park at 2 p.m. between Western Washington University and James Bay Nighthawks.

In the second division, Castaways plays Royal Roads at Carnarvon Park, Velox meets Agrarians at Layritz Park and James Bay takes on the Vampires at Belmont High School, all at 1 p.m. At 2:30, Cowichan plays the Norsemen at Uvic and Oak Bay is at Nanaimo.

Soccer features one game in the Jackson Cup competition's third round between tw first-division clubs — Mestons Auto Body and Cosmopolitan Royals — at 2:15 p.m. at Royal Athletic Park.

For **hockey** fans there is the Western League game at 8 p.m. between Victoria Cougars and the Regina Pats at Memorial Arena.

Television

Winter Olympic coverage begins at 7 a.m. on Channel 8 with the slalom competition from Whiteface Mountain near Lake Placid. It continues at the same channel at 9 a.m. and at 10:30, there is highlights of ski-jumping, speed-skating, cross-country skiing and bob-sledding.

There will be more Olympic highlights on Sportsweekend on Channels 2 and 6 at 11:30 a.m., along with curling, cycling and soccer from Europe.

Channel 4's Olympic coverage begins at 12:30 p.m., continues at 8 p.m. and is on again at 11:30 p.m. In between those, Channel 4 will highlight professional bowling at 3:30 p.m. and motorcycling championships on the Wide World of Sports at 5.

Channel 7's Sports Spectacular at 3 p.m. highlights boxing and on the same channel at 4 there's the Glen Campbell Los Angeles Open golf tournament and at 6:30 p.m. an NBA basketball game with Seattle Supersonics against Utah.

And for the real stay-uplates, there WCT tennis on Channel 7, featuring the $320,000 Challenge Cup, at 1:45 a.m.

SEASPRAY'S FIELD LACROSSE
Sat. Feb. 23 — Burnaby
Sun. Feb. 24 — Vancouver
Centennial Stadium — U.Vic. — 1:30 P.M.
ADULT $2. — STUDENTS $1. — CHILDREN & OAP 50¢

MINOR LACROSSE REGISTRATION DAY
Free MacDonalds French Fries to
Every Player who signs.

outdoors

by stewart lang

Design revolution hitting RV industry

Some rambling notes along the trail:

Dwindling fuel supplies, increased leisure time and down-sized automobiles are forcing a design revolution in the recreational vehicle industry.

Engineering innovations are leading to lighter bodies and improved fuel consumption in travel trailers, campers and motor homes.

One brand of 22-foot trailer, for instance, has been pared down to 1,900 from 3,600 pounds. In the same line, the 19-footer now weighs in at 1,700 pounds, half its former weight.

Some of this weight saving is accomplished by utilizing honeycombed resin-impregnated wood fibre for sidewalls, using less wood for cabinets, making table tops out of rigid foam components and switching to aluminum propane bottles.

Motor homes are starting to undergo wind tunnel tests to reduce wind resistance and more and more manufacturers are starting to shift from gasoline to propane for engine fuel. At least one manufacturer is now offering a switchover system for an engine that runs on both fuels.

★ ★ ★

Some belated praise is due the provincial government for halting steep-slope logging in the Queen Charlotte Islands.

According to reports, this move and subsequent studies should herald a new and safer approach to the situation.

But it's unfortunate that some major slides had to occur in the formerly salmon-rich Riley Creek area — as predicted by environmentalists and soil experts — before the light dawned.

Maybe next time the government be a little more receptive to common sense.

★ ★ ★

Eric Grubert won the Pedder Bay Salmon Festival and the Joe Smith Trophy with a 22½-pounder and Andy Alessio was second with a 20¼-pounder.

The Bob Dunsmuir Super Award for the 1979 fisherman-of-the-year went to Tony Gicas, who weighed in a halibut that tipped the scales at 150 pounds, and Brian Waddell Jr. won a prize for the most fish entered.

Dennis Praud collected the major hidden-weight prize of a fishing trip to Hakai Pass and other hidden-weight awards were won by Charles Partridge, Case Von Eyk, John Laliotis, Mike Kent, Jack Smith, Bob Maude, Sandy McLaren, Grubert and Waddell, Jr.

★ ★ ★

Victoria Fish and Game Protective Association will hold a prize and practice trap shoot starting at noon Sunday on their Malahat range.

★ ★ ★

Tickets are still available in the Save South Moresby Wilderness Lottery.

The price is $2 and the prizes are four valuable Haida art works — a silver pendant by Bill Reid, an argillite pipe by Ding Hutchinson, a copper bracelet by Dick Wilson and a painted canoe paddle by Michael Nicoll.

Tickets and an information sheet on this controversial and rather unique part of Canada may be obtained by writing: Islands Protection Society, Box 302, Masset, B.C. V0T 1M0 or from the Sierra Club-Environment Centre office at 536-A Yates Street.

★ ★ ★

Charlie White, who played to five sellout crowds at the Newcombe Auditorium last June, will take his Salmon Seminar up-Island in March.

The closest appearance will be at the Cowichan Community Theatre in Duncan at 8:30 p.m., March 26. Tickets are on sale at the Anchor Marina and Bucky's Sports Shop.

★ ★ ★

Salmon fishing has been fairly good in the Whiffen Spit, Becher Bay, Pedder Bay, McKenzie Bay, Finlayson Arm, Nanaimo, Northwest Bay and Campbell River waters.

Martin needs one win

Times News Services

Flora Martin of Victoria, the defending Canadian women's senior curling champion, won two games Thursday, including a 10-5 triumph over previously unbeaten Connie Barker of North Vancouver, to take the lead in the B.C. women's championship at West Vancouver.

Martin has a 7-0 record heading into today's final draw, while Barker, who has the bye, is at 7-1.

A win against the Shirley Hawke rink of White Rock will give Martin the title. If she loses, Martin and Barker will playoff in the afternoon.

Martin's other victory was an 8-5 triumph over Marg Valentine of Richmond in the seventh round.

In other seventh-round games, Barker defeated Dorothy Fines of Rossland 10-3, Marg Johnston of Nanaimo edged Hawke 10-8 and Kay Gable of Prince George defeated Shirley McDonald of Dawson Creek 10-7.

In the eighth round, Fines downed Hawke 10-6, Gable trounced Johnston 13-3 and Pearl Hebiert of Williams Lake defeated Valentine 9-5.

★ ★ ★

Meanwhile at Sault Ste. Marie, Ont., the Stacey Coomber rink from Nanaimo moved into third place in the Canadian junior men's championship with a 6-4 record and if it can retain that placing will qualify for the playoffs.

B.C. defeated New Brunswick 8-4 in the morning draw and then was edged 5-4 by Manitoba.

Ontario's John Kawaja foursome cinched first place and an automatic bye in the championship game Saturday with a 9-4 victory over Northern Ontario after losing to Saskatchewan 6-5.

The Toronto-based rink increased its record to 8-2 while Denis Marchand's foursome from Trois-Rivieres, Que., lost 6-5 to New Brunswick after edging Nova Scotia 8-7 for a 7-3 record, second place and is also assured of a playoff spot.

Coomber's B. C. rink could gain the final playoff berth by defeating Quebec today.

However, if B. C. loses, some tie breakers may be necessary as five other rinks — the Yukon-Northwest Territories, Northern Ontario, Newfoundland, Manitoba and Alberta — have 5-5 records.

★ ★ ★

In Truro, N.S., the Scott Saunders rink from Lunenburg won the Nova Scotia mixed championship with a 7-5 win over Alan Darragh's Dartmouth rink.

Saunders will represent the province at the Canadian championship in St. John's, Nfld., March 16-23.

★ ★ ★

And on Saturday at Edmonton, Cathy Shaw of the Northwest Territories will probably rank as favorite when first rocks are thrown in the Canadian women's championship.

Cathy Shaw isn't a familiar name in competitive curling, but the rinks having to face her won't be fooled.

They should remember her as Cathy Pidzarko of the tough Pidzarko twins of Winnipeg who dominated junior women's curling in Manitoba from 1972 to 1974, and won the Canadian junior title in 1974. With Cathy at skip and sister Chris at third, they won the Canadian women's title in 1978.

She became Cathy Shaw and moved to Yellowknife with husband Brian last year. She skipped her rink to the runner-up spot in the 1979 women's championship, losing the sudden-death final to Lindsay Sparkes of British Columbia.

Joan Dexter of New Westminster is the B.C. representative.

Ramblers romp to win in Island hoop opener

Mt. Douglas Ramblers opened defence of their Vancouver Island high school girls' basketball crown by blasting Courtenay Towhetts 66-39 during opening action in the "AA" tournament Thursday at Mt. Doug.

Marina Scott set the pace for Ramblers, who led 38-25 at half time, with 14 points.

In other games, Oak Bay nipped Nanaimo 43-41 in overtime, Port Alberni dropped Esquimalt 61-50 and Cowichan bounced Victoria Tigers, 56-34.

Sandy Smith led Oak Bay to victory by scoring 18 points while Monica Woods topped Nanaimo with 14.

Twan Klaver set the pace for Cowichan, which led Victoria 28-18 at half time, with 14 points.

Cowichan and Oak Bay square off in one semi-final tonight at 7 while Mt. Doug and Alberni meet in the other at 8:30.

In the Greater Victoria junior high school girls' tourney at Colquitz, the host school advanced to tonight's final at 6 with a 51-37 decision over Reynolds while Cedar Hill picked up the other berth with a 46-26 romp over Lansdowne.

Sue Hagel led Colquitz with 22 points and Trish Wellman set the pace for Cedar Hill with 16.

In other games, Wendy Gordon dunked 18 points to lead Oak Bay to a 58-35 win over Harbour View and Trish Anderson sank 18 to spark Arbutus to a 58-49 decision over Central.

At Duncan, St. Michael's University School edged Port Hardy 58-57 to capture the "wild card" berth in the Vancouver Island "A" boys' championship which started today at Dunsmuir.

Flyers nail down runner-up spot

Fuller Lake Flyers nipped Oak Bay Trios 6-5 Thursday at Oak Bay Recreation Centre to clinch second place in the South Vancouver Island Junior "B" Hockey League.

Brent McKie set the pace for Flyers, who held period leads of 2-1 and 4-3, with three goals. Tony St. Denis scored twice and Dave Bodger added a single.

Paul Hughes scored three times for the Trios and singles went to Rob Gallimore and John Brown.

	P	W	L	T	F	A	Pts
Saanich	37	36	1	0	412	106	72
Fuller Lake	38	26	12	0	343	183	52
Oak Bay	39	23	15	1	268	224	47
J. de Fuca	38	14	23	1	187	282	29
L. Cowichan	37	8	28	1	189	334	17
Esquimalt	39	5	33	1	133	403	11

TO GO INDOORS

TORONTO (CP) — Toronto Blizzard plan to join the North American Soccer League indoor circuit next season, club president Clive Toye says.

Holness, McPherson take tenpin awards

Bob Holness rolled a red-hot series and Jean McPherson connected for an excellent middle game to earn tenpin laurels during the 18th week of competition in the 17th annual Times Bowler-of-the-Week contest.

Bob chalked up a blistering 199-236-248 — 683 series in the Dockyard League while Jean posted a 209-227-152 — 587 series in the Fun Lovers League.

Both series were rolled at Mayfair Lanes.

Post fires 69

SARASOTA, Fla. (AP) — Barbara Mizrahie and Lynn Adams took the tough road en route to three-under-par 69s Thursday to share the lead with Sandra Post and Bonnie Lauer after the first round of a $100,000 Ladies Professional Golf Association tournament.

A shot back were Silvia Bertolaccini, 1979 rookie-of-the-year Beth Daniel, Marga Stubblefield and Donna Horton White.

Cathy Sherk of Port Colborne, Ont., was eight strokes off the pace after shooting 77.

The first-round scores were high.

Mizrahie hasn't made the cut in three other LPGA events this year.

Sandra Post	**34-35—69**
Bonnie Lauer	35-34—69
Lynn Adams	35-34—69
Barbara Mizrahie	35-34—69
Beth Daniel	34-36—70
Donna H. White	37-33—70
Marg Stubblefield	33-37—70
Silvia Bertolaccini	34-36—70
Joyce Kazmierski	36-35—71
Kathy Young	34-37—71
Laura Baugh-Dent	35-36—71
Cindy Chamberlin	36-35—71
Pat Meyers	36-35—71
Cathy Thompson	35-36—71
Dale Lunquist	36-35—71
Marlene Hagge	37-34—71
Vicki Fergon	35-36—71
Sally Little	37-34—71
Beth Solomon	36-36—72
Murle Breer	36-36—72
Pat Bradley	34-38—72
Kathy Linney	35-37—72
Martha Dickerson	39-33—72
Penny Pulz	35-37—72
Sue Roberts	38-34—72
Joanne Carner	37-35—72
Cathy Sherk	**39-38—77**

Irish reject Games boycott

DUBLIN (AP) — Jim Tunney, Irish minister of sport, has rejected President Carter's call to boycott the Moscow Olympics.

Tunney said that Ireland would send a full team of athletes to the Olympic Games in July. It was the first declaration of Irish policy since Carter appealed for a boycott because of Soviet military intervention in Afghanistan.

The Irish Government's stand was praised by Des O'Sullivan, president of the Olympic Council of Ireland.

CLOVERDALE
HARNESS RACING
EVERY SATURDAY
BUS DEPARTS 9:45 A.M.
Opposite Prov. Museum
$13.95 all inclusive
CONMAC STAGES
Travel Club 656-2111

● NOW IN SIDNEY ●
Bateson KARATE School

B.C.
B·K·S
CANADA

Classes starting
Tonight, Feb. 22, 7:30 p.m.
Knights of Pythias Hall
Sidney, B.C.
For further information
383-4332
10 yrs. in Victoria — Now in Sidney!
2-20

CHAIN SAWS
HOMELITE SUPER XL-130

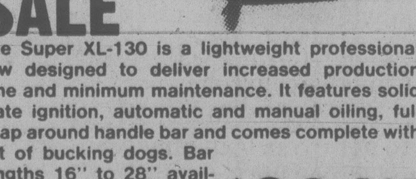

SALE
The Super XL-130 is a lightweight professional saw designed to deliver increased production time and minimum maintenance. It features solid state ignition, automatic and manual oiling, full wrap around handle bar and comes complete with set of bucking dogs. Bar lengths 16" to 28" available. EXAMPLE: 16" bar, Regular $339.95. SALE . $304.95

RECONDITIONED CHAIN SAWS
All models and various bar lengths (all guaranteed)
SPECIAL FROM 85.00

CHARGEX VISA
TRADE-INS WELCOME
master charge
2-22

ALF BECKERS
CHAIN SAWS
2981 TILLICUM 384-6414

EMPRESS

1980 FULL SIZE CARS

Dedicated to larger families, business people and anyone else who needs room for six and lots of luggage, with a 40% average fuel economy improvement over 1975 models.

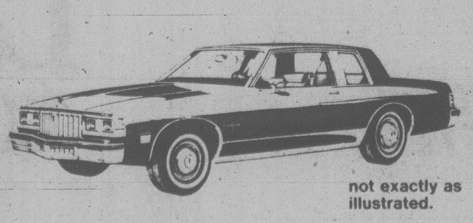

not exactly as illustrated.

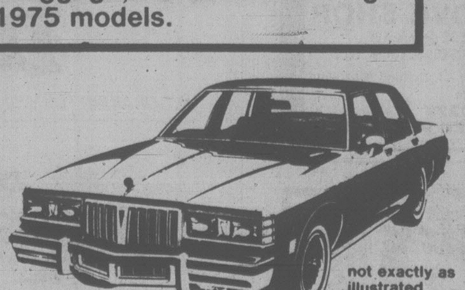

not exactly as illustrated

1980 2-DOOR PONTIAC
LAURENTIAN

- Rear window defogger
- Firm ride suspension
- Economical 3.8 litre V-6 engine
- Automatic transmission
- Power steering
- Power brakes
- Full wheel cover
- Steel belted whitewall tires
- Radio, etc.

Stock
#PO 0088
$6999

1980 4-DOOR PONTIAC
LAURENTIAN

- Rear window defogger
- Firm ride suspension
- Economical 4.4 litre V-8 engine
- Automatic transmission
- Power steering
- Power brakes
- Full wheel covers
- Steel belted radial tires
- Radio, etc.

Stock
#PO 0768
$7251

Your opportunity to buy a full size car at small car prices.

Contact John Springer for competitive lease rates on the above cars.

DEALER REGISTRATION No. 5701

A lot of good names. All in one place.

EMPRESS PONTIAC • BUICK • GMC LTD. 2867 DOUGLAS STREET (AT TOPAZ) PHONE 382-7121

CANADIAN FOOTBALL
REGISTRATION
(No Experience Necessary)
All Equipment supplied
Ages 10-14
DIVISIONS
Junior, Bantam and Pee Wee
SATURDAY & SUNDAY — FEB. 23rd and 24th
6:30 P.M.
Glanford Park
Hornets Football Club
Information — 598-3235 or 386-1623

A beautiful, practical lifetime investment. For under $250.
eurodown
quilts, pillows
VICTORIA
1728 DOUGLAS ST.
"OPPOSITE THE BAY"
(604) 384-0133
Shop Canadian
Other locations in Coquitlam Vancouver and Calgary

OPENING
SALE CONTINUES
TENNIS BALLS
2.99 per tin
2 per customer
While Stock Lasts
ACTIVE WEAR
15%-40% OFF
TENNIS SQUASH BADMINTON
and RACQUETBALL RACQUETS
15%-40% OFF
Many other
in-store
specials
SKATE
SHARPENING
RACQUET
STRINGING
JAE DAVID SPORTS
and ACTIVEWEAR
3943 QUADRA 479-2919
Across from the Keg at the Winery
Behind Lakehill Shopping Centre
2-21
THE CHAMPIONSHIP FEELING

around our shores

pat dufour

Power Squadron's course for small-boat owners

The Oak Bay Power Squadron is organizing a special four-hour course aimed at those with not-so-big boats.

As commander Bob Doherty explains it, power squadrons lean toward operation of fairly large power or sail boats in their normal courses. This one is designed for those in craft anywhere up to 22 feet.

Bob, who has the sister ship to Times photographer Bill Halkett's Blackwatch, says the new course is designed to help families. Anyone from 12 years up is eligible.

The idea is to increase the safety factor for this section of the boating public. The course will include eyeball navigation, rules of the road, safe fuelling and tough weather handling.

The Canadian Coast Guard's boat safety officer Marc Pakenham will help the squadron's past commanders put on the course, which will be held in the University of Victoria's Clearihue Building on Saturday, March 22 from 9 a.m. to 12:30 p.m. The cost is $5 per person and $7 per family and Bob warns it will take another 75 cents for parking at the university.

On the credit side, there will be a UVic thermal float jacket offered as a door prize and lots of free coffee.

Squadron members will man a booth in the Hillside shopping mall on Saturday March 1 and 8 to take registrations. Bob says a registration ceiling has been set at 90 but if the demand is great enough another course will be laid on later.

* * *

Keel boats of the Royal Victoria Yacht Club raced a 17½-miler on Sunday in ideal winds of 10 to 15 knots.

The over-all winner in the International Offshore Rule competition was Greg Oliver's The Distant Drummer. Finishing behind her were Moondance, owned by Peter Dennis and Bob Buffam; Steve Meredith's Country Style, Ross Mathewson's Kotuku, R.C. Smith's Finesse and Hugh Porter's Errigal.

George Johnstone's Tarquin IV was winner in Division I for Pacific Handicap Racing Fleet boats. Then came Hugh Bacon's Encounter, Jack Woodward's Puff II, Bruce Kenning's Arkle, Bill Craig's Ailsa Craig and Barry Wright's Trade Winds Tri.

Top six boats in Division II, PHRF, were Denny Robinson's Coco II, Rod McBride's Lemolo, Gerry Porter's Lickety Split, Gary Jacobi's Salty Dream, Trevor Hayward's Merry and Michael Balderston's Menos.

The race was the last of four in the long-distance series which allowed one throw-out. The top over-all placers in IOR competition were Country Style, Moondance, The Distant Drummer, Jan Huibers' Teka and Gerry Howell-Jones' Sian.

Top Division I, PHRF boats were Puff II, Roy Hingley's Romada II, Arkle, Trade Winds Tri and Tarquin IV. In Division II, PHRF, it was Lickety Split, followed by Salty Dream, Coco II, Lemolo and Knotsure, owned by Frank Piddington and Sid Bryant.

This Sunday there will be two around-the-buoys races, starting at 10 a.m. and 1:30 p.m. in the vicinity of Flower Island at Cadboro Bay.

* * *

The club hosted the Frozen Assets regatta last weekend. Sixty-six Laser sailors were registered in the six-race series, which was a qualifier for the worlds, to be held at Kingston, Ont. this summer. The top six male competitors and top female competitor last weekend will represent Washington, northern Oregon and British Columbia at Kingston.

It was no surprise to hear that Carl Buchan and Mark Brink of Seattle's Corinthian Yacht Club were winner and runner-up. After them came Eric Braateau of the University of Washington, Mike Clements of the Royal Vancouver Yacht Club, Mike France of the Jericho Sailing Association and Jeremy Pape of Seattle's CYC. The winning woman sailor was Carole Spooner of the Kitsilano Yacht Club.

* * *

Ron Wickstrom's Windless II was the over-all winner of the Canoe Bay Sailing Club's 14½-mile race to Canoe Rock and back on Sunday. Finishing after her were L. Lampert's Pacific Gold, Don Wilson's Menehune, Daryl Foster's Tzonqua, Ken Martin's Stirling Shamrock, Jim Morris' Madeleine, Gerry Guest's Auriga, Holger Brix's Caliente, Roger Vale's Temenos and Al Leatham's Bon Homie.

The club will have a six-miler this Saturday, starting in the vicinity of Sidney's government wharf at 1 p.m.

* * *

Don Ford's Goose was over-all winner in the race for cruising class boats of the Esquimalt Squadron, Canadian Forces Sailing Association, sailed on Sunday. Next to her came Doug Russell's Ithaqua, Bill Sargent's Southern Comfort and Ed Haines' Lotte.

HOCKEY TRAIL

Ontario Major Junior
Ottawa 6 Windsor 2
Peterborough 5 Brantford 4

Western International
Nelson 5 Spokane 2

Quebec Major Junior
Cornwall 5 Chicoutimi 4
Sherbrooke 7 Shawinigan 4

Alberta Junior
Red Deer 8 Drumheller 2
Calgary Spurs 7 Taber 2
Fort Sask. at Sherwood Park, postponed.

B.C. Junior
Penticton 3 Revelstoke 2

Central League
Salt Lake 4 Indianapolis 3

Eastern League
Utica 5 Baltimore 4

NHL LEADERS

	G	A	P
Dionne, Los Ang.	44	70	114
Lafleur, Montreal	44	62	106
Gretzky, Edmonton	35	64	99
Taylor, Los Ang.	33	48	81
Trottier, N.Y. Is.	31	48	79
Simmer, Los Ang.	42	36	78
Perreault, Buffalo	31	46	77
MacDonald, Edmonton	36	37	73
MacAdam, Minn.	34	39	73
Federko, St. Louis	27	46	73

FISHER STOVES NOW ON SALE
VANCOUVER ISLAND STOVE SHOP
733 GOLDSTREAM AVE., (LANGFORD) VICTORIA, B.C.
Highway 1A, behind Westwind Motor Inn
478-0322
CLOSED MONDAYS
1-25

Colortron & RCA
BRING YOU THE FEBRUARY SPECIAL OF THE MONTH
2 for 1 SALE!
LIMITED TIME ONLY!
RCA ComPact 12 Sportable TV
A lightweight compact 12" TV with solid-state chassis that delivers a sparkling black and white picture. Solid state UHF and VHF tuners with one-set VHF fine tuning built-in combination VHF/UHF antenna and fast warmup picture tube in a streamlined simulated wood cabinet
26" RCA—XL100 COLOR T.V.
1980 EXTENDED LIFE CHASSIS
FEBRUARY SPECIAL 769⁰⁰
OR
THE ABOVE 26" COLOR TV PLUS A 12" BLACK AND WHITE RCA TV
FOR ONLY $799.
(B & W TV Approx. value 139.95)
RCA XL-100 26" consoles
Colonial or Mediterranean styling. Both models offer Automatic Color Control and Fleshtone Correction systems. SignaLock electronic single knob UHF/VHF tuning. XtendedLife chassis for reliable, economical performance and many other quality features. Super RCA values!
Colortron
COLOR TV AND VIDEO RECORDERS
SERVING THE PEOPLE OF VICTORIA FOR OVER 32 YEARS
3180 HARRIET
(Just off Burnside)
SALE AND RENTALS 383-9113
SERVICE 388-7885
HOURS: TUES. to SAT. 8:30 to 5:30
ERWIN SHEA
General Manager

HARRIET
GORGE
BURNSIDE
DOUGLAS

THREE OF A KIND but from different clubs, Simon Bicknell, 10, of the Flying Y, Neil McKinlay, 14, of Victoria Olympians and Kelly Twordik, 11, of Juan de Fuca Cohoes are among cream of district swimmers getting ready for provincial short-course championships to be held Crystal Pool Feb. 29-March 2. All three rank high in their age groups in province. (Ian McKain photo).

Advice helps Weiskopf

LOS ANGELES (AP) — With the pressure increasing from the young lions on the professional golf tour, Tom Weiskopf decided the time had come to seek advice.

He looked up Ken Venturi, who had helped him before, and the former United States Open champion made suggestions including one that the 6-foot-3 Weiskopf take a lower stance.

"Sometimes you forget your faults unless you have someone as a mirror to reflect them," said Weiskopf, 37, a veteran of 15 years on the Professional Golfers' Association tour, after taking the first-round lead Thursday in the Glen Campbell-Los Angeles Open.

Weiskopf, who has not won since March, 1978, shot a four-under-par 67 over the Riviera course but right on his heels at 68 came Bobby Walzel and Stan Lee.

Three Canadians were off the pace. Jim Nelford of Burnaby was four behind with 35-36 — 71; Dan Halldorson of Shilo, Man., was seven strokes back with 34-40-74, and Dave Barr of Kelowna shot a 38-40-78.

Weiskopf explained his search for help by saying:

"I developed a bad habit with a waggle in my backswing. It was only a little movement of the club but it brought a swing that was not right for me. I would either push or pull. Venturi gave me the solution — remain low in the backswing."

Weiskopf said he also has controlled his temper.

Tom Weiskopf	32-35—67
Bobby Walzel	32-36—68
Stan Lee	34-34—68
Bobby Wadkins	36-33—69
Tom Watson	34-35—69
Alan Tapie	33-36—69
Johnny Miller	32-37—69
Don January	33-36—69
Danny Edwards	34-35—69
Calvin Peete	33-36—69
Victor Regalado	35-35—70
Lee Elder	35-35—70
John Fought	35-35—70
Bob Gilder	34-36—70
Gene Littler	35-35—70
Jay Haas	36-34—70
Bob Byman	35-35—70
Brad Bryant	31-39—70
Antonio Cerda	35-35—70
Jim Chancey	35-35—70
Don Pooley	34-36—70
Mike Reid	34-36—70
Allen Miller	37-33—70
Tom Kite	34-36—70
Gil Morgan	34-36—70
Lanny Wadkins	37-33—70
Jim Nelford	**36-35—71**
Dan Halldorson	**34-40—74**
Dave Barr	**38-40—78**

From out of the West . . .
. . . comes the POSY EXPRESS

SEATTLE/SOUTH TWICE EVERY DAY.
ONE OF MORE THAN 50 GREAT WEST CONNECTIONS
PACIFIC WESTERN AIRLINES

CLOVERDALE Paint n' Paper
SPECIAL of the WEEK
SAVE $3 PER GAL.
CEILING WHITE
Put the CLOVERDALE Brand on your home
03360 CEILING LATEX
Regular price $9.98 per gallon
SPECIAL PRICE $6⁹⁸ PER GALLON
Effective sale dates Feb. 25 to Mar. 3, 1980 only.
THIS WEEK'S SPECIAL IS AVAILABLE AT ALL CLOVERDALE PAINT N' PAPER LOCATIONS IN B.C. AND ALBERTA
2644 Quadra Victoria 382-[illegible]
9768-5th Street Sidney 656-3975
1901 Sooke Road Colwood 478-5525
2-20
master charge
CHARGEX VISA

Victoria pair high drafts

Derry Donaldson and Ed Murray of Victoria were high on the list in the Canadian Football League's annual draft of university talent this week.

Donaldson, a speedy running back, was selected in the second round by Edmonton Eskimos while Murray, a place-kicking specialist, was tagged in the third round by Hamilton Tiger-Cats.

Both players received scholarships to attend Tulane University in New Orleans in 1976 but Donaldson had to undergo knee surgery at the end of the first season and didn't return.

Murray, who went the full four years, kicked two field goals as Tulane lost 9-6 to Penn State in the Liberty Bowl this year. Several National Football League teams, including New York Jets and Cincinnati Bengals, have since expressed interest in the former Spectrum rugby and soccer player.

After the knee surgery, Donaldson has worked in Victoria and went into weight training to strengthen his knees.

The former Mt. Douglas sprint star has recovered to the extent that he has qualified for the 55-metres in the Canadian indoor track and field championships this weekend in Toronto.

Toronto Argonauts drafted Greg Barrow, son of John Barrow, as the first pick but will have to wait at least a year before they get him in uniform. Barrow, 24, 6-foot-4 and 265 pounds, is an offensive lineman at the University of Florida and intends to play there one more year.

BASKETBALL STANDINGS

NATIONAL ASSOCIATION
Eastern Conference

Atlantic Division	W	L	Pct.	GBL
Boston	45	15	.750	—
Philadelphia	44	17	.721	1½
New York	30	32	.484	16
Washington	26	34	.433	19
New Jersey	26	36	.419	20
Central Division				
Atlanta	37	25	.597	—
San Antonio	33	29	.532	4
Houston	30	31	.492	6½
Indiana	31	32	.492	6½
Cleveland	26	39	.400	12½
Detroit	14	48	.226	23
Western Conference				
Midwest Division				
Kansas City	39	26	.600	—
Milwaukee	35	29	.547	3½
Denver	23	40	.365	15
Chicago	21	43	.328	17½
Utah	20	43	.317	18
Pacific Division				
Seattle	45	18	.714	—
Los Angeles	44	18	.710	½
Phoenix	41	21	.661	3½
San Diego	30	34	.469	15½
Portland	28	34	.452	16½
Golden State	19	43	.306	25½

Thursday Results
Washington 118 Cleveland 115
Phoenix 125 Detroit 116
San Diego 104 Philadelphia 99

SOCCER SCORES

LONDON (CP) — Results of British soccer games played Wednesday:

ENGLISH FA CUP
Fifth Round
Aston Villa 1 Blackburn 0
ENGLISH LEAGUE
Division II
Leicester 1 Swansea 1
Newcastle 0 Birmingham 0
Division III
Chester 1 Carlisle 0
Reading 1 Rotherham 1
Division IV
Port Vale 2 Crewe 0
SCOTTISH FA CUP
Fourth Round
St. Mirren 2 Celtic 3
SCOTTISH LEAGUE
Division I
Airdrie 3 Clydebank 1
Division II
Cowdenbeath 0 E Stirling 1

PLANT NOW!
BARE ROOT ROSES BUSH and CLIMBERS 3⁵⁰ ea.
10 or More 3.25 ea.
CONTAINER GROWN RHODODENDRONS 9⁹⁹
budded plants
FRUIT TREES FROM 5⁹⁹ ea.
BEGONIA TUBERS FROM 99¢ ea.
VEGETABLE AND FLOWER SEEDS
OPEN 9-5 WEEKDAYS 9-5 SUNDAY
Come in and discuss your garden problems.
Elk Lake Garden Centre
5450 PAT BAY HIGHWAY—Just Beside Elk Lake
LISTEN TO GOOD ADVICE FROM HARRY HURN
SAT. and SUN. 8:41-11:26 a.m., 1:45-3:36 p.m. on C-FAX

Last chance to get even.
Right now, Canadian money is welcomed at par at Seattle's famous Olympic hotel. Use whatever's convenient — cheque, cash or any major credit card. We'll honor every Canadian dollar at its full face value — Even. Steven.
This special offer is in force all through The Olympic, in restaurants and lounges, and for all our rooms. (Except retail shops.)
But the "Even Steven" offer is open only until March 31, 1980. So make your reservations now. (As a special gesture of friendship, we'll even pay for your telephone call.) Toll free: 800-268-8383.
You've earned a holiday. So come spend it with us, while Canadian currency is welcomed at par. Come before March 31 — your last chance to get even. Canadian currency welcomed at par for Canadian registered guests till March 31, 1980.
For reservations call toll free in Canada: 800-268-8383. Or call The Olympic direct (206) 682-7700.
4th at Seneca, Seattle
The Olympic
WESTERN INTERNATIONAL HOTELS

Seasprays set to go

Some familiar names from the Western Lacrosse Association will be in the lineup of both visiting teams when Victoria Seasprays make their debut in the newly-formed Pacific Northwest Field Lacrosse League this weekend.

Seasprays face Burnaby on Saturday and Vancouver on Sunday. Both games begin at 1:30 p.m. at Centennial Stadium.

Included in the Burnaby lineup are Jack Fulton, Eric Cowieson, Nick and Pete Delmonico and Harvey Olson of New Westminster Salmonbellies and goalkeeper Joe Musial, formerly of Peterborough.

Among the Vancouver players are Taki Vohalis, Randy Delmonico, Rick Jarman, Paul Cioci and Doug Hayes of Vancouver Burrards.

Opening day promotions to re-introduce the sport to Victoria fans include a draw for a 14-inch television set as well as draws for one-hour automobile repairs and Victoria Cougar hockey tickets.

Minor lacrosse players will be admitted for free if accompanied by an adult and they'll also receive a free order of chips if they sign up for the 1980 season at one of the available desks.

Tickets are $2 for adults, $1 for students and old-age pensioners and 50 cents for children.

German player signs for Drillers

HAMBURG, West Germany (Reuter) — Peter Nogly, captain of the Hamburg SV soccer team, will sign a three-year contract Monday with Edmonton Drillers of the North American Soccer League, a spokesman for the German First Division club has announced.

Hamburg SV is giving Nogly his unconditional release as a gesture of gratitude for his 11 years with the team.

NHL SUMMARIES

	G	W	L	T	F	A	P
Norris Division							
Montreal	60	33	20	7	228	186	73
Los Angeles	61	25	27	9	239	249	59
Pittsburgh	59	21	27	11	195	227	53
Hartford	57	20	25	12	211	212	52
Detroit	58	20	29	9	196	203	49
Adams Division							
Buffalo	61	38	15	8	238	158	84
Boston	58	34	16	8	226	172	76
Minnesota	57	27	18	12	232	177	66
Toronto	59	25	30	4	223	245	54
Quebec	58	20	30	8	171	211	48
Patrick Division							
Philadelphia	57	39	5	13	245	173	91
NY Islanders	59	27	24	8	200	189	62
Atlanta	59	26	23	10	199	193	62
NY Rangers	59	26	24	9	223	213	61
Washington	58	17	32	9	182	218	43
Smythe Division							
Chicago	59	26	19	14	169	173	66
St. Louis	59	26	23	10	191	193	62
Edmonton	60	19	29	12	221	246	50
Vancouver	58	19	30	9	182	204	47
Colorado	58	15	34	9	185	229	39
Winnipeg	62	15	38	9	165	250	39

Tonight's games

Philadelphia at Vancouver
Edmonton at Colorado

MINNESOTA 5, NY ISLANDERS 2

First Period

1. Minnesota, Zanussi 10 (Eaves, Young) 8:25
2. NY Islanders, Trottier 31 (Persson, Bossy) 14:43
3. NY Islanders, Lewis 4 16:02

Penalties — Lewis NYI 6:33, Howatt NYI 12:00, Sutter NYI, Giles Min, majors, G. Smith Min 12:00, Hartsburg Min 14:39.

Second Period

4. Minnesota, Payne 33 (MacAdam, Barrett) 2:04
5. Minnesota, Andersson 5 (Maxwell) 4:08
6. Minnesota, MacAdam 34 (Maxwell, R. Smith) 10:59.

Penalty — Smith NYI (served by Tonelli) 9:09.

Third Period

7. Minnesota, R. Smith 16 (Maxwell, Payne) 16:12.

Penalty — Lane NYI 16:36.

Shots on goal by:

Minnesota 9 12 8—29
NY Islanders 10 9 10—29

Goal — Meloche, Minnesota; Smith, NY Islanders.

Attendance — 14,852.

WINNIPEG 0, MONTREAL 3

First Period

1. Montreal, Lupien 1 (Tremblay, Risebrough) 15:29
2. Montreal, Lambert 12 (Mondou, Tremblay) 19:17

Penalties — Cameron Wpg 12:33. Drouin Wpg, Risebrough Mtl 20:00.

Second Period

3. Montreal, Tremblay 9 (Mondou, Shutt) 12:08

Penalties — Melrose Wpg 2:46, Tremblay Mtl 5:07.

Third Period

No scoring.

Penalties — Lupien Mtl 1:52, Langway Mtl 8:22, Rioux Wpg, double minor, Langway Mtl double minor, Larouche Mtl 16:57, Sullivan Wpg, Larocque Mtl (served by Gainey) 18:09.

Shots on goal by

Winnipeg 5 7 9—21
Montreal 16 14 7—37

Goal — Mattsson, Winnipeg; Larocque, Montreal.

Attendance — 15,799.

WASHINGTON 0, ATLANTA 3

First Period

1. Atlanta, Clement 7 (Rautakallio, Pronovost) 9:11
2. Atlanta, Houston 15 (Russell, Nilsson) 14:55

Penalties — None.

Second Period

3. Atlanta, Shand 3 (Rautakallio, MacMillan) 6:01

Penalties — Marsh Atl 8:18, Walter Wash 11:09, Vail Atl 18:55.

Third Period

No scoring.

Penalties — None.

Shots on goal by:

Washington 8 3 3—14
Atlanta 12 5 11—28

Goal — Boutin, Washington; Riggin, Atlanta.

Attendance — 6,218.

Islanders stumble again as losing streak hits four

Times News Services

Just one year after they posted the best regular-season record in the National Hockey League, New York Islanders have fallen on hard times.

Things usually don't turn sour for the Islanders until the playoffs, but this winter, just like the weather, they have been mild instead of wild.

The Islanders dropped their fourth straight game Thursday night, their longest losing streak of the season, bowing to Minnesota North Stars 5-2. They will make the playoffs easily enough, but the setback left them in a second-place tie with Atlanta in the Patrick Division, only one point ahead of New York Rangers.

In other games, Montreal and Atlanta won by identical 3-0 scores — the Canadiens shutting out Winnipeg Jets and the Flames blanking Washington Capitals.

"Last year, we could do nothing wrong; now, nothing's working," said goalie Billy Smith. "I had a piece of everything they shot at me tonight but still they went in. Everyone talks about defence, but our offence seems to have fallen apart, also."

Steve Payne, Kent Andersson and Al MacAdam beat Smith in the first 11 minutes of the second period as the North Stars wiped out a 2-1 deficit. New York took the lead on first-period goals by Bryan Trottier and Dave Lewis 79 seconds apart, but Minnesota goaltender Gilles Meloche was stingy thereafter.

Meloche, who came into the game with a sparkling 2.76 goals-against average, is a big reason the North Stars have a 27-18-12 record, tied with Chicago for sixth place in over-all NHL standings.

"I had a poor training camp," Meloche said. "I got hurt playing racquetball before camp and I wasn't in good condition, so I got off to a slow start. Then I got hurt the second month of the season.

"But Gump Worsley (former Minnesota goalie) came in. He watched two games and one practice and told me I was trying to do too much, trying to guess what they were going to do. He told me to just play my game and let the rest of the guys do their job. Everything's worked out fine. You've got to watch the guy with the puck and forget about everybody else. It was good advice because I'm having quite a season and no longer second-guessing myself."

Centre Doug Jarvis of the Canadiens set a club record by playing in his 380th consecutive game.

MAZDA'S B2000

To date, another manufacturer makes the best selling truck. Ours is just the lowest priced* with the best gas** economy. That's democracy.

36 M.P.G.

The more you look, the more you'll like the B2000. Husky suspension, wide track, and power-assisted front disc brakes make for solid handling.

The tough 2-litre, 4 cylinder engine delivers the best fuel economy you can find in a truck. And the low price tag makes it a real value buy.

$6183 FULL PRICE

1980 B2000 Long Box with 5-speed transmission and rear step bumper.

*Comparisons based on Manufacturers' Suggested List Price.
**Based on laboratory tests using approved Transport Canada test methods.

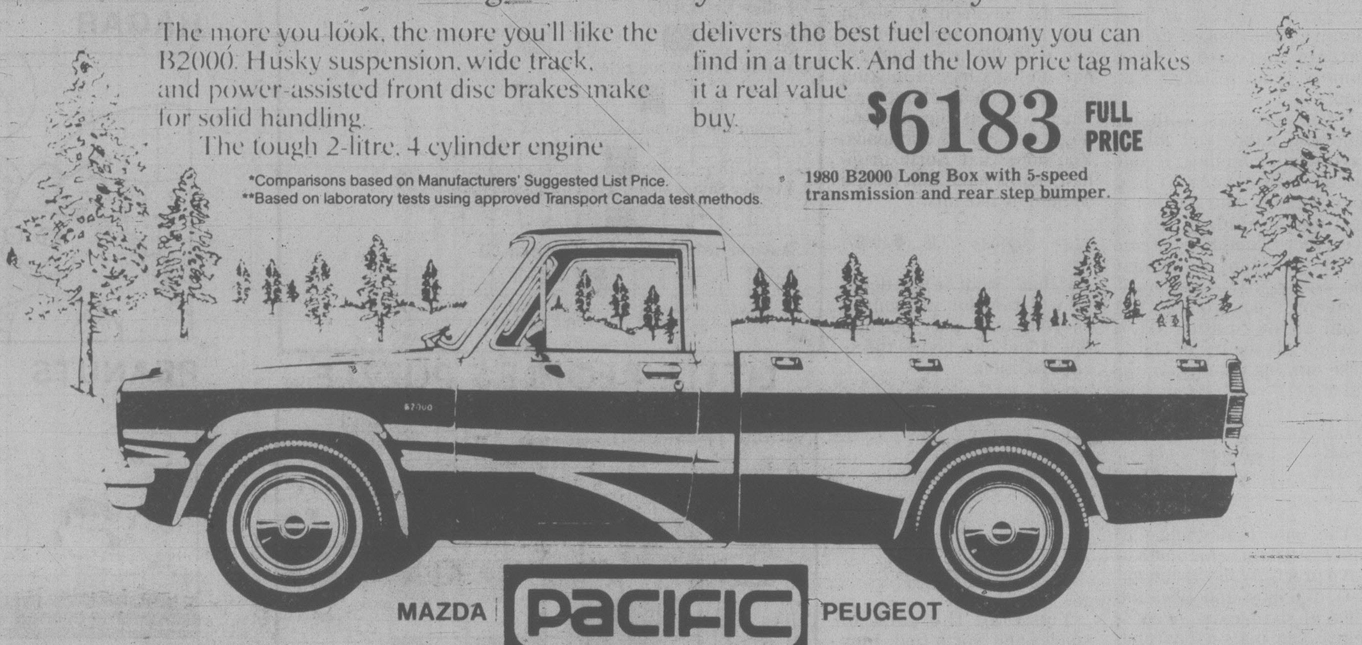

MAZDA PACIFIC PEUGEOT

BLANSHARD AT JOHNSON d.l 02073A 385-1451

AT WINTER OLYMPICS

Medals and points

(29 events completed)

	Gold	Sil.	Br.
Soviet Union (152½ points)	8	5	5
East Germany (144½)	7	6	6
U.S. (80)	4	2	2
Austria (49)	3	1	2
Sweden (31)	2	0	0
Norway (62½)	1	3	5
Liechtenstein (20)	1	2	0
Netherlands (25)	1	1	1
Switzerland (23)	1	0	1
Britain (12)	1	0	0
Finland (35)	0	4	2
Italy (15)	0	2	0
Canada (12)	0	1	1
West Germany (18)	0	1	1
Hungary (5)	0	1	0
Japan (9½)	0	1	0
Bulgaria (4)	0	0	1
Czechoslovakia (11)	0	0	1
France (8)	0	0	1

(Two silver medals awarded in 70-metre special ski jump; two bronze medals awarded in men's 1,000 metres speed skating).

Summaries

(First six and Canadian placings)

ALPINE SKIING

Women's giant slalom: 1. Hanni Wenzel, Liechtenstein, 2 mins. 41.66 secs. (two-run total); 2. Irene Epple, West Germany, 2:42.12; 3. Perrine Pelen, France, 2:42.41; 4. Fabienne Serrat, France, 2:42.42; 5. Christa Kinshofer, West Germany, 2:42:63; 6. Annemarie Moser-Proell, Austria, 2:43:19; 9. Kathy Kreiner, Canada (Timmins, Ont.), 2:45.75. Field — 51.

FIGURE SKATING

Men's single: 1. Robin Cousins, Britain, 13 ordinals, 189.48 points; 2. Jan Hoffman, East Germany, 15, 189.72; 3. Charlie Tickner, U.S., 28, 187.86; 4. David Santee, U.S., 34, 185.52; 5. Scott Hamilton, U.S., 45, 181.78; 6. Igor Bobrin, Soviet Union, 55, 157.40; 12. Brian Pockar, Canada (Calgary), 107, 163.26. Field — 16.

NORDIC SKIING

Women's 4x5-kilometre cross-country relay: 1. East Germany (Marlies Rostock, Carola Anding, Veronika Hesse, Barbara Petzold), 1:02:11.10; 2. Soviet Union (Nina Baldycheva, Nina Rocheva, Galina Kulakova, Raisa Smetanina), 1:03:18.30; 3. Norway (Brit Pettersen, Annette Boe, Marit Myrmael, Berit Aunli, 1:04:13.50; 4. Czechoslovakia, 1:04:31.39; 5. Finland, 1:04:41.28; 6. Sweden, 1:05:16.32; 7. U.S., 1:06:55.1; 8. Canada (Angela Schmidt, Honey Harbour, Ont.; Shirley Firth, Inuvik, N.W.T.; Esther Miller, Burns Lake, B.C.; Joan Groothuysen, Kimberley, B.C.), 1:07:45.75. Field — 8.

SPEED SKATING

Men's 1,500 metres: 1. Eric Heiden, U.S., 1:55.44 (Olympic record, previous record 1:59.38 by Jan Egil Storholt, Norway, 1976; 2. Kai Arne Stenshjemmet, Norway, 1:56.81; 3. Terje Andersen, Norway, 1:56.92; 4. Andreas Dietel, East Germany, 1:57.14; 5. Yuri Kondakov, Soviet Union, 1:57.36; 6. Jan Egil Storholt, Norway, 1:57.95; 15. Gaetan Boucher, Canada (Ste. Foy, Que.), 2:00.15; 23. Craig Webster, Canada (Regina), 2:02.41; 27. Jacques Thibault, Canada (Quebec City), 2:06.79. Field 40.

INTERIM RESULTS

FIGURE SKATING

Women's single: 1. Annet Potzsch, East Germany, 11 ordinals, 85.80 points; 2. Linda Fratianne, U.S., 21, 84.20; 3. Dagmar Lurz, West Germany, 21, 83.44; 4. Emi Watanabe, Japan, 43, 79.44; 5. C. Kristofics-Binder, Austria, 43, 79.08; 6. Lisa-Marie Allen, U.S., 47, 78.52; 7. Kristiina Wegelius, Finland, 70, 76.24; 8. Denise Biellmann, Switzerland, 74, 75.96; 9. Susanna Driano, Italy, 80, 75.52; 10. Karena Richardson, Britain, 87, 74.84; 14. Heather Kemkaran, Canada (Toronto), 128, 71.44.

CFL proposes time-out rule

TORONTO (CP) — Although nobody will admit it, the Canadian Football League on Thursday discussed several moves that makes it look even more like its rich cousin to the south.

Now, just like the National Football League in the U.S., there will be time outs allowed.

League commissioner Jake Gaudaur announced following meetings of CFL owners and executives that the executive committee had approved all recommendations from the rules committee, including allowing each team to request a one-minute timeout during the last three minutes of each half.

"We feel the time outs will add to the entertainment factor," Gaudaur said.

League president David Berger, who was re-elected Monday as Liberal Member of Parliament for Montreal Laurier riding, said the excecutive is looking carefully at a proposal from Edmonton to have a game of the week a they do in the NFL.

Among other rule changes, there were further steps taken to make sure Canadian players were as well dressed as their southern cousins too.

Last year the commissioner was empowered to fine a club if a player's sweater was flopping around outside his pants, or his stockings were at half mast.

Gaudaur felt many people thought the commissioner's office was simply being frivolous with enforcing the rule.

This year the penalty could result in yardage. Game officials will be able to impose a five-yard penalty against any team that has a player returning to the field without having corrected the state of dress for which the referee had asked him to leave. He will also then be disqualified until he's neat and tidy.

Realtors terminate streak

Henderson Realty brought DataTech down to earth and moved a step closer to clinching first place in one of two Victoria Senior "B" Men's Basketball League games Thursday.

The Realtors ended DataTech's winning streak at 12 games with a 96-89 victory at Central Junior High School.

In the other game, Cuckoo Clock tripped Victoria Athletics 86-77 at Cedar Hill Junior High.

Chris Trumpy set the pace for Henderson with 29 points and Robbie Parris added 21. Brian McKenzie was the high gun for DataTech with 26, John Gurban added 20 and Bob Burrows contributed 18.

Dave Mulcahy sparked Cuckoo Clock with 29 points and Gord Hoshal added 16. Jim Mackay (19 points) and Duff McCaghey (16) topped Athletics.

	G	W	L	P
Henderson	17	15	2	30
DataTech	17	12	5	24
Ivy's	18	12	6	24
Cuckoo	18	12	6	24
Trilec Sr.	18	7	11	14
Trilec Jr.	19	6	13	12
Athletics	17	4	13	8
Western Equip	18	3	15	6

JUNIOR SUMMARIES

	G	W	L	T	F	A	P
WESTERN DIVISION							
Portland	59	42	16	1	315	249	85
Victoria	56	41	15	0	282	177	82
Seattle	58	19	37	2	221	312	40
New West	56	5	50	1	189	342	11
EASTERN DIVISION							
Regina	57	38	18	1	349	238	77
Calgary	56	37	18	1	301	228	75
Medicine Hat	58	28	25	5	256	257	61
Brandon	61	29	31	1	270	296	59
Billings	57	28	28	1	265	234	57
Lethbridge	58	26	29	3	276	268	55
Saskatoon	54	24	27	3	258	266	51
x-Great Falls	28	2	25	1	73	186	5

x-folded.

Tonight's Games

Medicine Hat at Lethbridge
Portland at Saskatoon
Seattle at New Westminster

VICTORIA 6, NEW WEST 1

First Period

1. Victoria, Robertson 21 (Morrison) 4:29
2. Victoria, Adams 50 (Pederson, Palmer) 14:29
3. Victoria, McCarthy 12 (Adams, Pederson) 17:45

Penalties — McGill V, Amann NW 6:20, Adams V 6:36, 9:58, Taylor NW 13:07, 18:13, Jansch V 19:04.

Second Period

4. New Westminster, Hobbins (Ristau, Taylor) 14:45
5. Victoria, Pederson 44 (Adams, McCarthy) 16:31
6. Victoria, Feltrin 6 (Palmer) 18:36

Penalties — Dawes V 0:55, Howes NW 4:39, Amann NW 5:54, Robertson V 7:24, Taylor NW 11:32, Ristau NW 19:53.

Third Period

7. Victoria, Morrison 21 (Robertson, Smith) 14:51

Penalties — Ristau NW 3:52, McGill V 10:22, Jacobson V 17:01.

Shots on goal by

Victoria 15 17 15—47
New Westminster 11 6 7—24

Goal — Eastman, Victoria; Muc, New Westminster

Attendance — 951

BILLINGS (1) — Lindsay Carson; BRANDON (4) — Dave Stewart, Dave McDonald, Don Gillen, Don Dietrich. Attendance: 1,913.

Backfield coach

PONTIAC, Mich. (AP) — Mel Phillips, a former safety with San Francisco 49ers, has been named defensive backfield coach of Detroit Lions of the National Football League.

Jackson Cup play resumes

Five sites around Vancouver Island — and one on the Mainland — will be utilized this weekend as Vancouver Island Soccer League teams square off in Jackson Cup play.

Cosmopolitan Royals and Meston's Auto Body, both from the first division, meet in the feature match Saturday at 2:15 p.m. in Royal Athletic Park.

The two clubs are currently tied for fourth place and each side has scored 20 goals in league play this season.

All Sunday matches are also at 2:15.

Schedule:

Saturday

Cosmo Royals (I) vs. Mestons (I), Athletic Park.

Sunday

Saanich Braves (III) vs. Cosmo Royals (IV), Topaz Park.
Vantreights (II) vs. Castaways (I), Heywood Avenue Park.
Powell River (I) vs. Port Alberni (II), Powell River.
Duncan (II) vs. Vic West (I), Duncan.
Nanaimo City (II) vs. Lakehill Athletics (III), Nanaimo.
Campbell River (III) vs. Chez Pierre (V), Campbell River.
Cumberland (North Island League) vs. Victoria Athletics (I), Cumberland.

Coach stricken

PHILADELPHIA (AP) — Jack McMahon, assistant coach and director of player personnel for Philadelphia 76ers, has suffered a mild heart attack, a spokesman for the National Basketball Association team has reported.

THE Diplomat GOLD RUSH IS ON

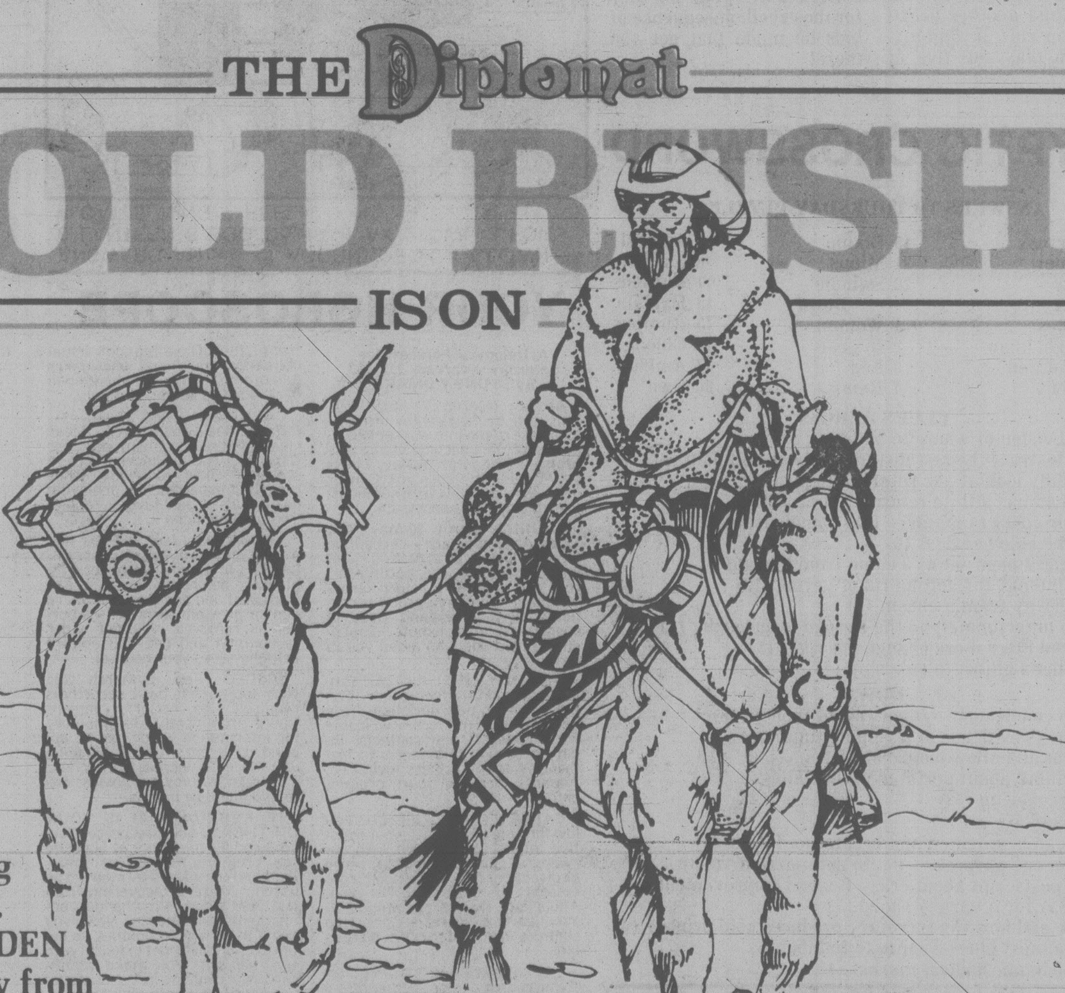

No Prospecting Involved... just a GOLDEN opportunity from Diplomat!

It's On!
Now, to March 9th, 1980.

A 'GOLD RUSH' of gigantic proportions. From the Pre Cambrian Shield to the Pacific Ocean, it's all from your nearest Diplomat dealer.

But never fear. There are no pack-horses or back-breaking toil involved. No panning or sluicing or treking through uncharted country. Instead, this GOLD RUSH features the joy of getting to go in a Diplomat Motor Home.

Diplomat has always built high value, quality motor homes, but now to March the 9th they're offering a golden incentive with their fine vehicles. GOLD. One troy ounce of gold bullion with every 1980 Class A or Mini Motor Home purchased.

That's right. Simply Purchase a Diplomat motor home and receive an ounce of gold.

No, this is not a contest. No skill testing questions or waiting half a year. All there is to do is purchase a 1980 Diplomat Class A or Mini Motor Home, and you'll receive your ounce of gold. That's it. But, don't wait; this is a limited offer which closes March 9th, 1980.

Get in on the 'GOLD RUSH' at any of your conveniently located Diplomat dealers...

The Diplomat Gold Rush offer is limited to Dealers' and Manufacturer's inventory as of the promotional period

Diplomat

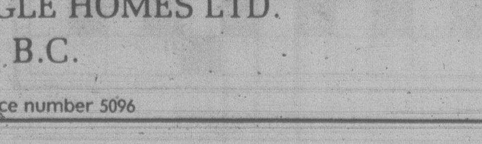

KATILA CHEV OLDS LTD.
5262 Argyle Street
Port Alberni, B.C.
Dealer licence number 1055B

TRIANGLE HOMES LTD.
Sidney, B.C.
Dealer licence number 5096

FAMILY CIRCLE

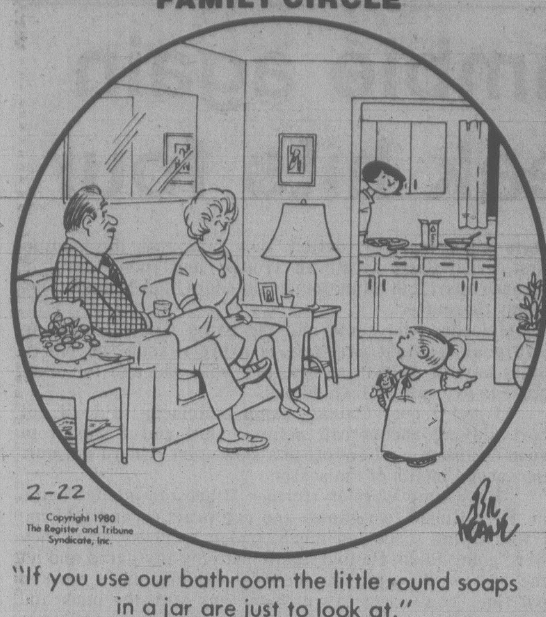
2-22
Copyright 1980 The Register and Tribune Syndicate, Inc.
Bil Keane

"If you use our bathroom the little round soaps in a jar are just to look at."

DENNIS THE MENACE

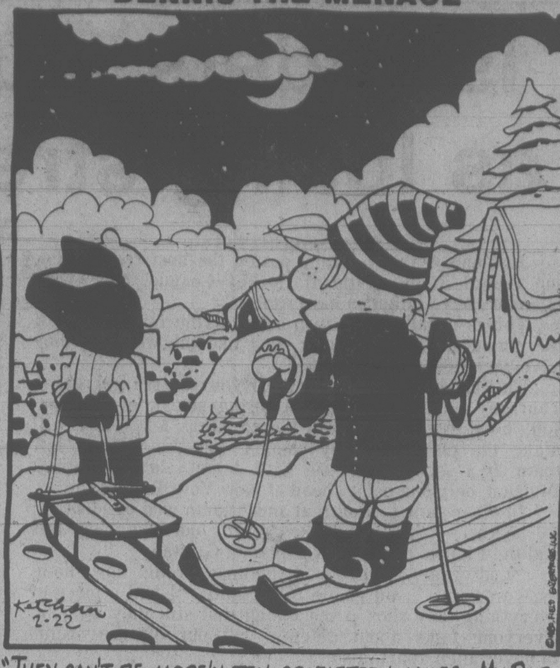
Ketcham 2-22

"THEY CAN'T BE MORE'N TEN OR FIFTEEN MILES. MY DAD SAYS THAT'S AS FAR AS YOU CAN SEE ON A CLEAR DAY."

Contract Bridge

B. Jay Becker

There is a story making the rounds about a young Polish pair who were playing in the world championship and arrived at a dreadful slam contract. When the opening lead was made and dummy came down, it bacame obvious to declarer that his partner had overbid his hand by several tricks. Declarer looked at the dummy, then looked at his partner and said: "That dummy is an insult to Poland!"

If you were West, with the following hand, you might have similar feelings if you became declarer at six spades due to your partner's optimistic bidding. However, there's nothing you can do at this point to change the contract, so the only problem is how to play the hand at Six Spades after North leads the ten of clubs. (The missing trumps are divided 3-1.)

West		East
♠ KJ109	N	♠ AQ876
♡ AK3	W E	♡ 76
◊ A102	S	◊ Q5
♣ A32		♣ J654

The only real chance to make the slam is for South to have precisely the doubleton K-Q of clubs and also the king of diamonds. Accordingly, you play a low club from dummy and South, much to your satisfaction, produces the queen of clubs.

You next play three rounds of trumps and continue with the A-K and another heart, which you ruff in dummy. You then play the five of clubs, won by South with the king. You naturally hope that South will now lead a diamond away from the king, which would hand you the contract, but he returns a heart instead.

After discarding a diamond from your hand and ruffing the heart in dummy, you return the queen of diamonds, covered by South with the king and taken by you with the ace. You are now on the verge of making this miraculous slam, provided North is the one who holds the jack of diamonds. You hope that North originally had a hand that looked something like this;

♠542 ♡Q1082 ◊J8 ♣10987.

If that's what he was dealt, he will run into difficulties on your next play because this would now be the three-card position:

West	North	East
	◊ J	
	♣ 9 8	
♠ J		◊ 5
◊ 10		♣ J 6
♣ 3		
	South	
	◊ 9 7 6	

You lead the jack of spades and North finds himself at the end of his rope. Whatever he discards you make the slam and, of course, you immediately congratulate your partner for the excellent sequence of bids he made that got you there!

CRYPTIC CROSSWORD

ANSWERS TO THURSDAY PUZZLE

Across
6 Bounder
7 Sedan
9 Mabel
10 Marines
12 Draughtsman
14 Extradition
18 Alimony
19 Blame
21 Minus
22 Swindle

Down
1 Woman
2 In gear
3 Leg
4 Remiss
5 Lateral
8 Machete
11 Burdens
13 Explain
15 Rumpus
16 Oblong
17 Amble
20 Own

CLUES ACROSS

1 Sound vision of where to build (4)
3 They instruct the rest disturbed about dull pain (8)
9 Carefully look at axe returned to pit (7)
10 Redhead has still to return? Not at all! (5)
11 Concur about to maim — that's unpleasant (12)
13 Ten rue being sexless (6)
15 You and I peer out as 2 come from him (6)
17 Cite findings for getting rid of germs (12)
20 Keep away from a chasm (5)
21 Bingo unfortunately to the French is unworthy (7)
22 Expired after mere change put right (8)
23 Disorder I object to on a ship (4)

DOWN

1 Grasp conclusion — it gets rid of money! (8)
2 Crying as evidence of a ripping time? (5)
4 Look at and allow loophole (6)
5 100 talking about perfume in the valley are recovering (12)
6 Wrap up! (7)
7 Egghead is knighted and becomes a father (4)
8 Having one purpose — not to get married? (6-6)
12 Brief postscript about crazy Roger's improvement (8)
14 No wear for a variety show! (7)
16 Where and how the secretary produces cold drinks? (6)
18 I am almost blue — cause to imbibe! (5)
19 Promising periodical market (4)

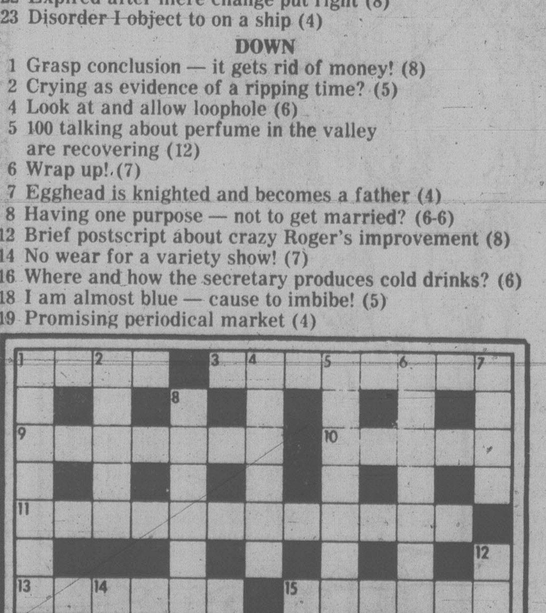
1
2
3
4
5
6
7
8
9
10
11
12
13
14
15
16
17
18
19
20
21
22
23
CRYPTIC: 14

SOLUTIONS MONDAY

WORDY GURDY®

BY TRICKY RICKY KANE

Every answer is a rhyming pair of words (like FAT CAT and DOUBLE TROUBLE), and they will fit in the letter squares. The number after the definition tells you how many syllables in each words. To win $10, send your original rhymes with your definitions to this newspaper. All entries become the property of UFS, Inc.

© 1980 United Feature Syndicate, Inc.

1. The boys in the bath (1)
2. Cosmetic satchel (1)
3. Follow Crystal (1)
4. Wordy Gurdy winners (1)
5. Gregarious hamburger (2)
6. Former Soviet leader's steeple headdresses (2)
7. Antacid from the Capital of Georgia (3)

Thanks and $10 to Shelby Friedman of Dallas, TX for #7. Send *your* entry to this newspaper.- Feb. 22

2-22

ANSWERS: 1. TUB CLUB 2. FACE CASE 3. TAIL GAYLE 4. RICKS PICKS 5. CHATTY PATTY 6. LENINS HENNINS 7. ATLANTA MYLANTA

LITTLE PEOPLE'S PUZZLE

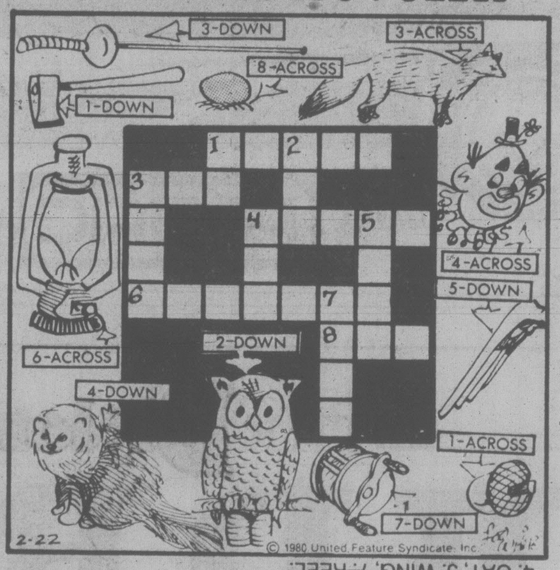
3-DOWN
3-ACROSS
8-ACROSS
1-DOWN
1
2
3
4
5
6
7
8
4-ACROSS
5-DOWN
2-DOWN
6-ACROSS
4-DOWN
1-ACROSS
7-DOWN
2-22
© 1980 United Feature Syndicate, Inc.

ANSWERS: Across—1. ACORN, 3. FOX, 4. CLOWN, 6. LANTERN, 8. EGG. Down—1. AX, 2. OWL, 3. FOIL, 4. CAT, 5. WING, 7. REEL.

YOUR HOROSCOPE

Astrological Forecast for Saturday, February 23, 1980
By SYDNEY OMARR

ARIES (March 21-April 19): This can be power-play time — ideas are made into workable concepts, formats become viable programs, a 'man with money,' backs you. Deal with Capricorn, Cancer persons — and stick with number 8. Yes, the trip was necessary!

TAURUS (April 20-May 20): Study Aries message — accent on locating lost objects, getting rid of unnecessary burdens, getting correct and profitable return on investment. You have grand opportunity now to expand base of operations, to distribute, display and to help one who aided you in past.

GEMINI (May 21-June 20): Emphasis on initiative, originality, new starts in new directions. You get to heart of matters — welcome fresh concepts and contacts. Be daring enough to pioneer, to test theories and to profess love. Leo, Aquarius persons figure prominently.

CANCER (June 21-July 22): Follow through on hunch — your intuitive intellect 'comes up with answers.' Regain confidence, sense of direction, make intelligent concession to one close to you. Aquarian figures prominently. You learn a secret — one who confides in you has very deep feelings.

LEO (July 23-Aug. 22): Popularity increases — more demands are made on your time. Gemini, Virgo, Sagittarius persons play key roles. Emphasize drama, social activity, versatility — you are going places! Success indicated on 'third try.'

VIRGO (Aug. 23-Sept. 22): Dig beneath surface indications. Attend to apparent minor details — be thorough and consistent. Aquarius, Taurus, Scorpio natives play featured roles. You get chance to elevate standing in community. Accept added responsibility.

LIBRA (Sept. 23-Oct. 22): Come out of shell — express yourself in wide areas. Communicate, make calls, plan ahead for travel, deal with Gemini, Virgo, Sagittarius natives. You might receive contract or legal commitment in the mail. A 'spiritual' associate lends moral support.

SCORPIO (Oct. 23 — Nov. 21): One close to you aids in making lifestyle adjustment. Money, partnership, perception of public pulse dominate scenario. What you need is made available. Taurus, Libra and another Scorpio figure prominently. You will emergy victorious!

SAGITTARIUS (Nov. 22-Dec. 21): Go slow, lie low, utilize time to advantage — play waiting game. Pisces, Virgo persons figure prominently. Define meanings, obtain true picture of possible contractual obligation. Individual who makes 'big promises' may be whistling in dark. Protect self accordingly.

CAPRICORN (Dec. 22-Jan. 19): Pursue basic objectives. Steer clear of sensationalism. Another Capricorn and a Cancer figure in scenario. Older individual lends benefit of experience in achieving basic goals. A past favor is repaid. You are beneficiary.

AQUARIUS (Jan. 20-Feb. 18): Accent on creative resources, willingness to let go of false security blanket, determination to break from past and begin anew. You're due for pleasant surprise — a burden is removed, you get wider recognition and one you admire actually seeks your counsel.

PISCES (Feb. 19-March 20): New approach to basic security is required. Leo, Aquarius persons figure prominently. Jog memory for information which can be applied to current situation. Meaning will become increasingly clear. You learn true value of possessions — and you'll be happy.

IF FEBRUARY 23 IS YOUR BIRTHDAY, you are perceptive, admired by members of opposite sex, creative, flamboyant, impatient and considered by many to be psychic. You are 'recovering' from last year's domestic changes, adjustments and moves. Now, you begin to perfect techniques, to define terms and to 'get in touch' with spiritual self. You make significant, new contacts in March. October could be a month when creative endeavors 'jell' and pay dividends.

FUN WITH FIGURES

By J. A. H. HUNTER

"Yes, it's an odd shape. A right-angled triangle but long and narrow," Steve declared. "Anyway they seem to like it."

Ben smiled. "It's good somebody does. You said all the sides are exact number of metres. What's the area of the lot?"

Steve checked. "Just 1386 square metres," he replied. "Perimeter 198 metres."

What were the dimensions?

(Answer Monday)

Yesterday's answer: DENISE was 174637 (KNEES 84773, odd).

BUCK ROGERS

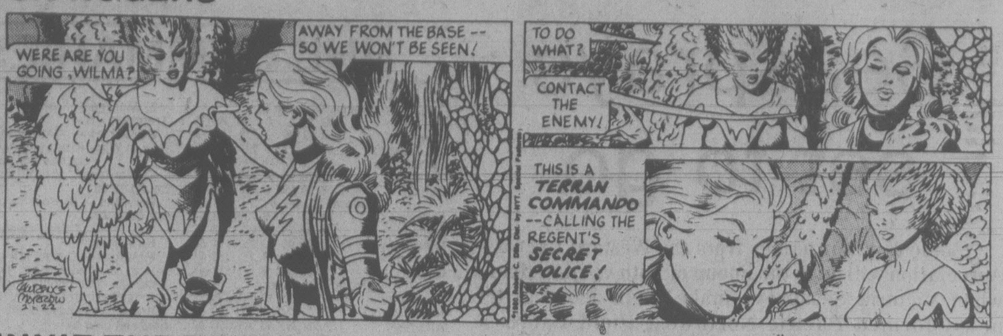
WERE ARE YOU GOING, WILMA?
AWAY FROM THE BASE -- SO WE WON'T BE SEEN!
TO DO WHAT?
CONTACT THE ENEMY!
THIS IS A TERRAN COMMANDO --CALLING THE REGENT'S SECRET POLICE!
2-22

WINNIE THE POOH

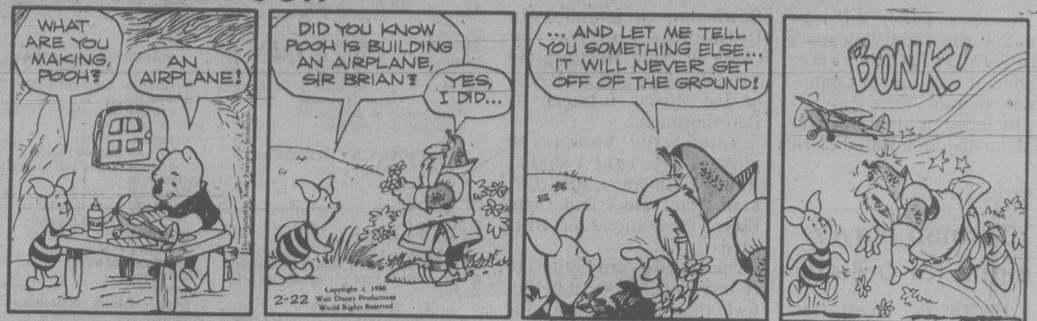
WHAT ARE YOU MAKING, POOH?
AN AIRPLANE!
DID YOU KNOW POOH IS BUILDING AN AIRPLANE, SIR BRIAN?
YES, I DID...
... AND LET ME TELL YOU SOMETHING ELSE... IT WILL NEVER GET OFF OF THE GROUND!
BONK!
2-22
Copyright © 1980 Walt Disney Productions World Rights Reserved

SUPERHEROES

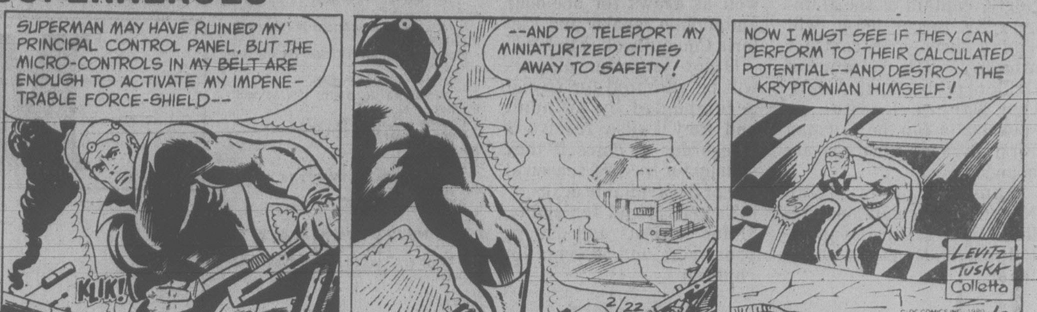
SUPERMAN MAY HAVE RUINED MY PRINCIPAL CONTROL PANEL, BUT THE MICRO-CONTROLS IN MY BELT ARE ENOUGH TO ACTIVATE MY IMPENETRABLE FORCE-SHIELD--
KLIK!
--AND TO TELEPORT MY MINIATURIZED CITIES AWAY TO SAFETY!
NOW I MUST SEE IF THEY CAN PERFORM TO THEIR CALCULATED POTENTIAL--AND DESTROY THE KRYPTONIAN HIMSELF!
2/22
LEVITZ TUSKA Colletta
©DC COMICS INC. 1980
Distributed By C T N Y N S

HAGAR

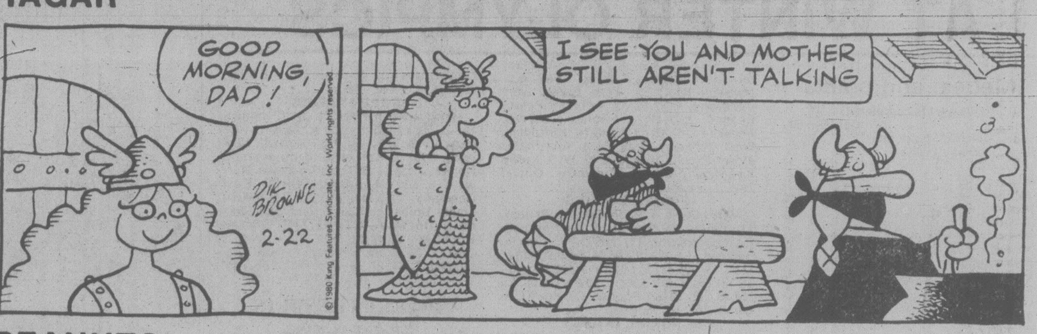
GOOD MORNING, DAD!
DIK BROWNE 2-22
©1980 King Features Syndicate, Inc. World rights reserved
I SEE YOU AND MOTHER STILL AREN'T TALKING

PEANUTS

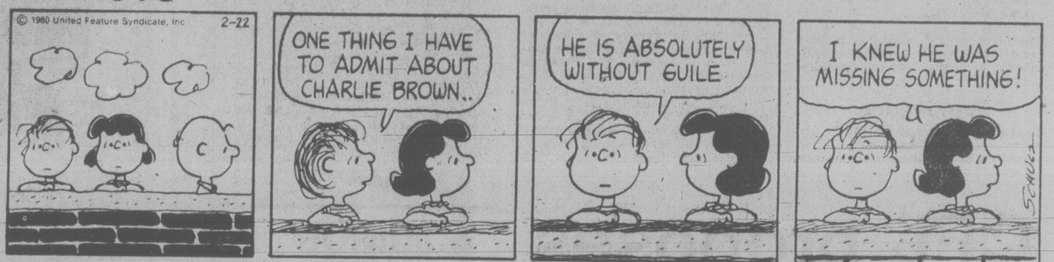
© 1980 United Feature Syndicate, Inc
2-22
ONE THING I HAVE TO ADMIT ABOUT CHARLIE BROWN..
HE IS ABSOLUTELY WITHOUT GUILE
I KNEW HE WAS MISSING SOMETHING!
SCHULZ

B.C.

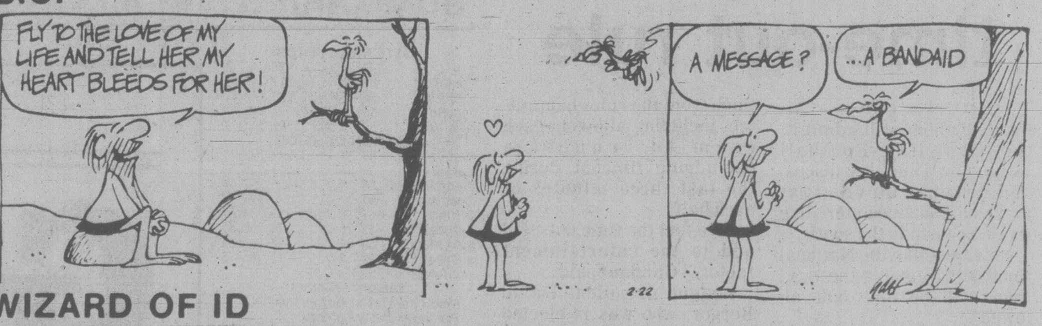
FLY TO THE LOVE OF MY LIFE AND TELL HER MY HEART BLEEDS FOR HER!
2-22
A MESSAGE?
...A BANDAID

WIZARD OF ID

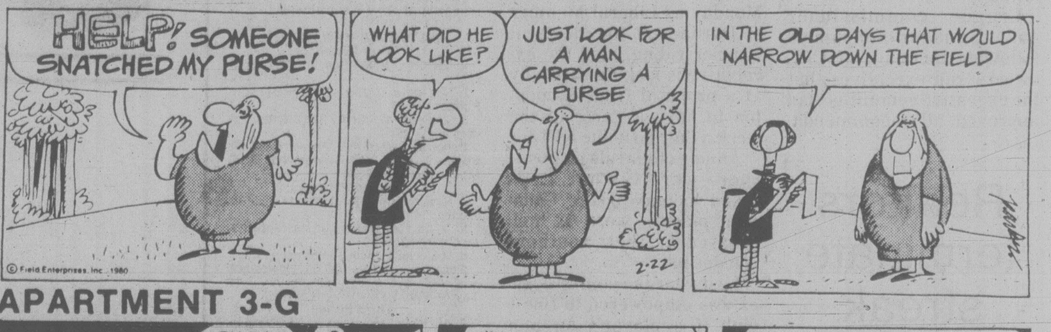
HELP! SOMEONE SNATCHED MY PURSE!
© Field Enterprises, Inc. 1980
WHAT DID HE LOOK LIKE?
JUST LOOK FOR A MAN CARRYING A PURSE
2-22
IN THE OLD DAYS THAT WOULD NARROW DOWN THE FIELD

APARTMENT 3-G

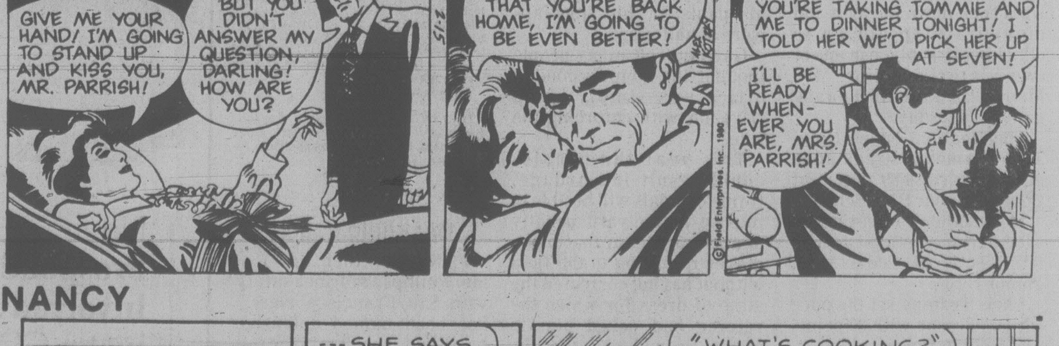
GIVE ME YOUR HAND! I'M GOING TO STAND UP AND KISS YOU, MR. PARRISH!
OKAY--- BUT YOU DIDN'T ANSWER MY QUESTION, DARLING! HOW ARE YOU?
2-15
I'M FINE! AND, NOW THAT YOU'RE BACK HOME, I'M GOING TO BE EVEN BETTER!
© Field Enterprises, Inc. 1980
AND DON'T YOU FORGET--- YOU'RE TAKING TOMMIE AND ME TO DINNER TONIGHT! I TOLD HER WE'D PICK HER UP AT SEVEN!
I'LL BE READY WHENEVER YOU ARE, MRS. PARRISH!

NANCY

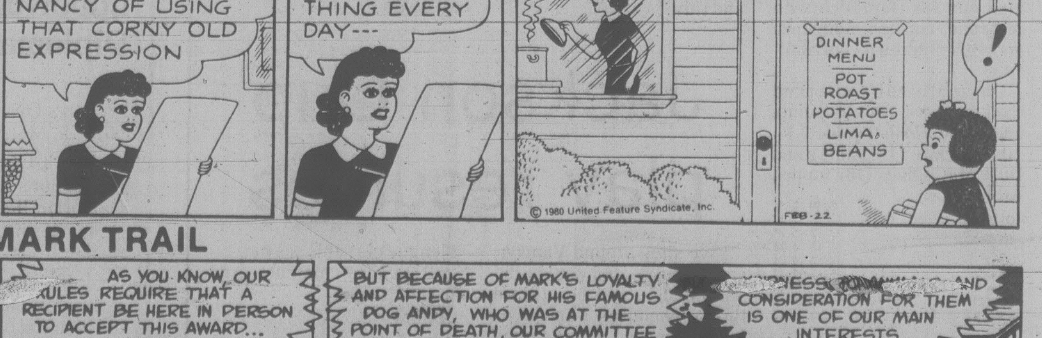
I'M GOING TO CURE NANCY OF USING THAT CORNY OLD EXPRESSION
---SHE SAYS THE SAME THING EVERY DAY---
"WHAT'S COOKING?"
DINNER MENU
POT ROAST
POTATOES
LIMA BEANS
!
© 1980 United Feature Syndicate, Inc.
FEB-22

MARK TRAIL

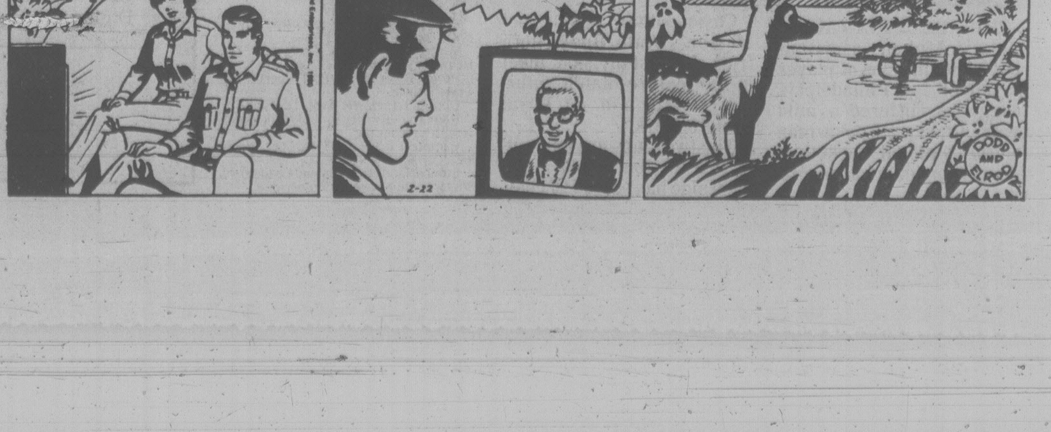
AS YOU KNOW, OUR RULES REQUIRE THAT A RECIPIENT BE HERE IN PERSON TO ACCEPT THIS AWARD...
BUT BECAUSE OF MARK'S LOYALTY AND AFFECTION FOR HIS FAMOUS DOG ANDY, WHO WAS AT THE POINT OF DEATH, OUR COMMITTEE HAS RECONSIDERED THIS RULE...
CONSIDERATION FOR THEM IS ONE OF OUR MAIN INTERESTS...
2-22
DODD AND ELROD

Trudeau gets royal go-ahead

OTTAWA (CP) — Gov.-Gen. Ed Schreyer today asks prime minister-designate Pierre Trudeau to form a federal government, Prime Minister Clark having proffered the resignation of his government Thursday.

Trudeau was invited to visit Schreyer, recuperating in hospital after an operation Monday.

He is expected to visit Schreyer again next week to confirm the date his new cabinet will be sworn in after his Liberal party won 146 of the 282 Commons seats in Monday's general election compared with 103 Progressive Conservatives and 32 New Democrats.

Clark's Conservative cabinet will remain in office until a few hours before Trudeau's cabinet is sworn in — probably late next week — by Supreme Court Chief Justice Bora Laskin, standing in for Schreyer.

"Personally, I don't intend to have a meeting with him (Trudeau) before Parliament (opens)," Clark told reporters after his meeting with Schreyer.

"Naturally, if there is some matter on which he wants to consult me or I him, there will be a meeting. But there is none planned."

Trudeau will have to deal with a number of pressing issues in the near future, including whether or not to participate in the United States-led boycott of the Summer Olympic Games in Moscow.

The boycott, strongly backed by Clark during the election campaign, has been played down by Trudeau who insists Canada should act in concert with other nations.

A new oil price agreement with Alberta and Saskatchewan as well as a final choice of which of two U.S.-designed fighter aircraft to equip the Canadian Forces with are also high on his priority list.

Clark is expected to leave for warm southern climes in a few days for two or three weeks of rest with his family after the gruelling election campaign that ended with the defeat of his party after a nine-month stint in office.

No vote was held in the Quebec riding of Frontenac Monday because the Social Credit candidate died last week. That vote is scheduled March 24 with Social Credit Leader Fabien Roy announcing Thursday he was considering an invitation to enter the race.

Roy absorbed personal defeat in Quebec's Beauce riding as his five-member, Quebec-based party was blown out of Parliament when the Liberals took 73 and the Conservatives one of the 74 provincial seats contested Monday.

Grits face B.C. energy showdown

VANCOUVER (CP) — British Columbia likely will be second in line after Alberta in the confrontation stakes with Pierre Trudeau's new Liberal government in Ottawa over the question of energy, says the former chairman of the British Columbia Energy Commission.

The question of gas exports, development and exploration is on B.C.'s mind, tied in with the assured future of Petro-Canada under the Liberals, Andrew Thompson said Thursday.

And it's the corporate family tree, which runs from Petro-Canada to Pacific Petroleum to Westcoast Transmission — B.C.'s major gas producer — which has the province disturbed, he added. Petro-Canada is owned by the federal government.

"Until 1973, B.C. natural gas sold for 33 cents a thousand cubic feet (MCF)," Thompson said. "Alberta was not so complacent and insisted on control over its natural gas system."

Alberta set up Alberta Gas Trunk Lines in the 1950s and also passed a gas resources preservation act which meant a cabinet permit was needed for gas exports.

In 1973, the NDP government in B.C. established the B.C. Petroleum Corp., a government agency, and the price of natural gas for export doubled in the first year, he said.

This year, it's costing $5.20 an MCF (1,000 cubic feet) but now Ottawa has beaten B.C. at its own game, Thompson said.

"The culprit is Petro-Canada. By acquiring control of Pacific Petroleum, it checkmated the B.C. Petroleum Corp. Pacific Petroleum produces half the natural gas in B.C. and is regarded as the pace setter in the province."

In turn, Pacific Petroleum owns control of Westcoast Transmission and that's where the conflict starts to arise.

Thompson said that while B.C. wants producers to reinvest gas profits in exploration and development within B.C., Petro-Canada's goal is to put money into the search for frontier oil and gas in the North and off the East Coast.

"B.C. wants to see the province's future needs for natural gas are met, whereas Petro-Canada wants to see gas sold as soon as possible to maximize its cash flows," he said.

"In the case of Westcoast Transmission, the province wants to keep pipeline costs and tariffs as low as possible in the interests of B.C. consumers."

Petro-Canada, however, wants costs and tariffs as high as possible to help Westcoast in its expensive new Alaska pipeline gas project, Thompson said.

He said provincial Energy Minister Bob McLelland is worried about the threat of a gas export tax which would be particularly harmful to B.C., which doesn't pipe gas to Eastern Canada and doesn't have the clout Alberta wields.

Search for rocket

PERTH (AP) — Authorities are planning an air and land search next month for the rocket-like object that slammed into a remote corner of southwestern Australia near the town of Salmon Gums about two weeks ago.

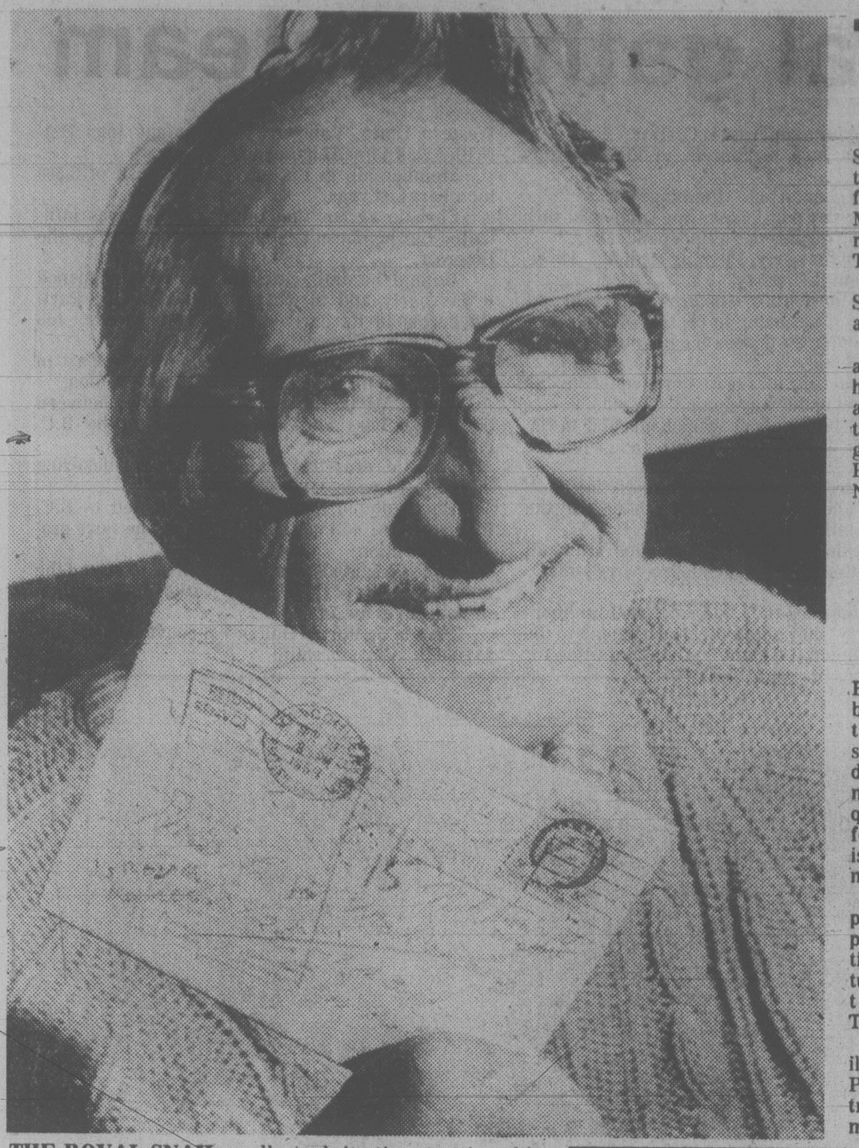

THE ROYAL SNAIL really took its time getting this letter to to Eugene Parranto of Burnaby, B.C. Letter was returned to Parranto's home more than 20 years after it was sent to Edmonton by someone who had once lived in his house. Postal officials can't explain why the letter never reached its destination, nor why it took so long to be retured.

CP rail probe hears safety 'horror story'

MISSISSAUGA, Ont. (CP) — A two-day horror story of inadequate inspection methods and breaches of safety regulations culminated Thursday when a CP Rail car inspector contradicted much of a company superintendent's earlier description of elaborate safety measures.

Austin Jones, who approved 67 cars delivered Nov. 10 to the company's Chatham, Ont., yard by Chesapeake and Ohio Railway Ltd., told a royal commission investigating the subsequent derailment of a CP train that he had never heard of "created tests," received minimal supervision during work, could not identify some tools used by a car inspector in a CP safety film and said he first saw the film only "two or three weeks ago."

John Kelsall, superintendent of CP Rail's Sudbury, Ont., division, testified last week that employees were often subjected to created tests — simulated emergency situations — had their work inspected by management personnel and attended frequent safety seminars and training films.

He told the inquiry that CP Rail and Canadian transport commission safety procedures were closely followed, but Jones said rules were not always obeyed.

Jones, a 29-year veteran of the railway company, said he attended only one safety seminar during his career, received no special instruction on inspecting cars carrying dangerous commodities and saw the safety film just weeks ago with crew members of the derailed train.

Norman Chalmers, CP Rail lawyer, later complained to commission chairman Mr. Justice Samuel Grange of the Ontario Supreme Court that Jones had been repeatedly accused of criminal offences by Crown Counsel Robert Armstrong.

Armstrong said Wednesday that Jones could not have adequately inspected the train in the approximately 75 minutes he spent on it."

Sunday Post folds after 19 months

OTTAWA (CP) — *The Sunday Post*, on the verge of collapse for about a month, has laid off all 22 of its full-time employees and is closing down.

Managing editor Rob Ashley said in an interview Thursday he hopes someone will buy and revive the weekly newspaper but hasn't "received a single serious offer."

"The Sunday Post of Canada Ltd. can no longer afford to continue," he said.

All employees, except those in the business office who are busy tying up loose ends for the next month, have been given one month's notice. The business office will be collecting money owed and refunding unused portions of subscriptions.

Recent editions of the 19-month-old paper have contained front page pleas for circulation and advertising support from the public and business community.

Beef hungry burglar gets just desserts

EDMONTON (CP) — A hungry burglar went for seconds of roast beef Thursday, but got his just desserts instead.

Police said he entered an empty home Wednesday afternoon, spied a beef in the refrigerator, and cooked and ate some of it before leaving.

The owners of the house returned home Thursday and called police, who were investigating when the man came back for seconds. A man with an outstanding warrant for robbery was to appear in court charged with break and enter.

COUNTRY WOODSTOVES LTD.
SEE US
For your airtight stove before Spring 1980 increases
#203-3400 Douglas
384-5333

we've got YOUR SYSTEM

YAMAHA AUDIO

5 YEAR PARTS and LABOUR WARRANTY

Quality that everyone can afford. The world famous precision and reliability of Yamaha with striking new styling. All backed by a full 5-year parts and labour warranty. The Yamaha CR66 II stereo receiver has 50 watts total RMS at an incredibly low 0.05% distortion. With features like continuous loudness control, tape monitor circuit, switching for 4 speakers and a sensitive FM tuner, you can be assured of flexibility and lasting musical enjoyment. The YP-77 belt-driven turntable features automatic shutoff and damped cueing to gently care for your records. The NS-77 loudspeaker features a 3'' soft cone tweeter for crystal clear highs and a 12'' long throw woofer for deep, rich bass response. Check around. We're confident that our system is the best value in a complete system in town.

COMPLETE PACKAGE SYSTEM

699.95

2-8

WE'VE GOT the best deals

the home of high fidelity

a&b sound

641 YATES ST. 385-1461

VISA

master charge THE INTERBANK CARD

Western independence revival gathers steam

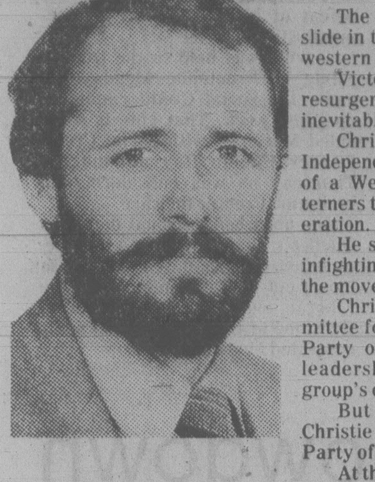

DOUG CHRISTIE
. . . a separate B.C.

By PAUL MINVIELLE

The shock wave from the federal Liberal landslide in the east is causing stirrings in the dormant western independence movement.

Victoria lawyer Doug Christie said Thursday a resurgence of interest in western independence is inevitable.

Christie started the Committee for Western Independence four years ago to promote awareness of a Western Canadian identity and to get westerners to decide whether they should leave Confederation.

He said the party fell apart before because of infighting, but now it's just a question of time before the move towards a separate B.C. takes place.

Christie was bounced from the helm of the Committee for Western Independence about a year ago. Party officials said they were banking on new leadership and a name change to bolster the group's chances in last May's provincial election.

But all independence candidates, including Christie who ran on the Free Country Independence Party of B.C., were soundly defeated.

At the time of the committee's internal bloodletting, Christie said the weekend meeting in February, 1979, had been infiltrated, and he said he was no longer responsible for the group.

In an interview from his Delta home, another man committed to B.C. separatism told the *Times* he is once again looking for a Messiah to take advantage of Westerners' sudden awareness that their outlook on life is distinctly different to their eastern cousins.

Edward G. Fleming, 43, businessman, pilot and long-time promoter of B.C. independence, said he's looking for a prominent politician who believes in independence for B.C. to step forward and lead the province out of Confederation.

The party had hoped to make a move early last year, but when Joe Clark became prime minister, Fleming said, independence efforts came to a halt as everyone wanted to see what would happen.

"But things wouldn't have changed that much even if Clark had a majority," Fleming said.

"We need an existing, well-known, established politician," Fleming said.

He said there are a few politicians on the provincial level who believe in the cause of B.C. independence, but they have to be convinced the time is ripe to publicly support the cause.

"There's nobody on the federal level," he said, adding that no MP is going to jeopardize his meal ticket by opting for a separate B.C. state.

Is the man he's looking to, a high-ranking Socred?

"I wouldn't count it out," Fleming said.

"I don't see any politician losing support at this time by standing for this thing (independence)."

Asked about his party, Fleming replied: "There is no independent B.C. party."

But he said the depth of western resentment and the frustration at not being in control of their own destiny is evident in the dozens of calls radio hot-line shows are receiving.

"It's an ideal time for the western independence movement to get under way again," he said.

Fleming is bitter about what happened to the B.C. group, as well as the Alberta Independence Party.

"The two groups were systematically infiltrated by the NDP and the operation was financed by the Liberals," Fleming charged.

He said elderly members travelled from all over B.C. to attend the independence party's meetings.

He said that once they had sufficient numbers within the party, they voted their own people to the board and changed the name to the Committee for Western Unity. Vancouver accountant Joan Dettwiller was named chairman.

Membership in the party hit a peak of 3,500 members last year.

Christie agrees that the committee was infiltrated but he doesn't think it was the NDP or the Liberals.

He said the similarities between what happened to his party and to what happened to the Parti Quebecois in its early days in Quebec are too striking to be ignored.

He referred to recent hearings in the East in which RCMP infiltration of the PQ was revealed.

The RCMP tactic was to create friction between party members and this happened to the B.C. committee.

Christie refused to get involved in the bickering and stepped aside.

He predicted a new party dedicated to B.C. independence will run candidates in the next provincial election.

Christie said his first move will be to attend the annual meeting of the Western National Association in Vancouver on Sunday.

"It's in Cambrian Hall in Vancouver. I just have to find it," Christie said.

Corporate gains jump, but slowdown coming

OTTAWA (CP) — Corporate profits, which could be stung by higher taxes in a Liberal budget this year, grew by 40.2 per cent including inflation in 1979, a report from Statistics Canada shows.

This year corporate profit results are expected to weaken but may still grow, even with inflation removed, thanks to the combined effect of a delayed U.S. recession and firms still being able to pass on price increases.

At best, the finance department says it expects moderate growth in corporate profits in 1980, continuing the slowdown which began in 1979.

In the fourth quarter of 1979, profits slowed to 33.1 per cent over a year earlier from a first-quarter peak of 57.8 per cent. Mining sector profits rose 66.2 per cent followed by 26.6 per cent in manufacturing and 22.3 per cent in other industries. All figures from the agency include inflation.

During 1979, mining industries basked in higher world prices and demand and recorded increased profits of 63 per cent compared with an increase of 15 per cent in 1978.

Domestic-oriented firms benefited from wage and other costs rising less quickly. Profits in the manufacturing sector increased 39.8 per cent for the year, up from an increase of 29.7 per cent for 1978. Other industries' profits rose by 29.9 per cent last year compared with 27.6 per cent the previous year.

This year, with wage costs accelerating and a lower demand for products, corporate profits are expected to be squeezed.

But the increase in profits from mid-1978 gives the government an opportunity to raise taxes from the corporate sector to pay for increased social costs, a prospect suggested by the Liberals during the election campaign.

Fourth-quarter industrial sales increased 14.9 per cent with the mining industry up 24.6 per cent, manufacturing up 13.5 per cent and other industries up 15.1 per cent.

The profit figures exclude construction, real estate, fishing and trapping industries, financial institutions and government enterprises.

Western MPs set to work

OTTAWA (UPC) — The only two Liberal MPs elected west of Ontario were named by Prime Minister-elect Pierre Trudeau today to talk to other Western Liberals and find ways of bringing the concerns of the West to his new government.

Trudeau, in his first executive decision since winning a majority government Monday, said Lloyd Axworthy and Bob Bockstael would meet with defeated party candidates and officials to discuss Western representation.

The party, which won 146 seats in Eastern and central Canada, was wiped out in Saskatchewan, Alberta and British Columbia. Only Axworthy and Bockstael won seats in Manitoba.

In a joint release with Liberal Party president Senator Al Graham, Trudeau said the two Western MPs will start their consultations immediately.

Axworthy and Bockstael could not be reached for comment.

CUPW tactics planned in jail

OTTAWA (CP) — Strategy of postal union negotiators for contract talks with the post office is being mapped out behind prison bars.

Nine members of the union's negotiating team Thursday met president Jean-Claude Parrot at the Ottawa-Carleton Regional Detention Centre where Parrot is serving a three-month jail sentence for encouraging an illegal postal strike in 1978.

Union and post office contract talks ran into a stalemate and are to resume after a conciliation officer is appointed.

To plan their strategy, the union's negotiating team has permission from superintendent Jim Duncan of the detention centre to meet Parrot.

Detention centre officials say Parrot is being treated like any other prisoner, with limited visits by family and friends.

But the union discussions are considered professional visits such as those between a lawyer and client and are permitted seven days a week, say the officials.

Parrot's wife, Louisette, and two teenage daughters, however, sometimes feel the system has forgotten them.

They are allowed two weekly 20-minute visits. They can stretch the visits by five or ten minutes. When they meet him it is in a large visiting room divided by bars.

FISHER STOVES NOW ON SALE
VANCOUVER ISLAND STOVE SHOP
733 GOLDSTREAM AVE., (LANGFORD) VICTORIA, B.C.
Highway 1A, behind Westwind Motor Inn
478-0322
CLOSED MONDAYS
1-25

Cedar Hill GARDEN CENTRE
PLANTING TIME NOW!
1550 CHURCH AVENUE
Half block west of Shelbourne
HOURS: MON.-SAT., 9:00-5:30
SUN., 10:00-5:00
477-2658
"Serving Victoria Gardens for Over 25 Yrs."

● RHODODENDRONS
AZALEAS ● CAMELIAS
Beautiful Budded Plants

● Summer Shade
Beautiful purple foliage of Crimson King Maple, also Norway and Scanlon Maples, Weeping Willows, Lombardy Poplars.

● SPRING FLOWERS
Flowering Cherry Trees, Mt. Fuji, Kwanzah, Pink Perfection, Amanagowa and Hillspire.

VISIT OUR LOVELY "WICKER" HUT

● SEED POTATOES

● BEGONIA TUBERS
Large quality bulbs for hanging baskets or bedding.

● FRUIT TREES
Peaches, Plums, Apricots, Nectarines, Apples, Cherries, Pears

● ROSES
Choose now from our large selection of roses.

● ONION SETS
Red, Yellow, White
99¢ bag

THE DOGWOOD FAMILY
White Wonder, Florida Rubra, Florida Cherokee Princess, Florida Weeping and Nuttali Variegated.
2-22

YOUNG FASHION AUTHORITY breaking away to the unexpected. The attitude is calculated nonchalance. The lines are eased, proportions are balanced, details refined. Everything inter-relates letting you make the fashion. One look at our Image Plus collection and you know it's anything but ordinary sportswear for young men. Unhurried, Uncluttered, Creating new perspectives in leisure wear. **WESCOTT SPORTS JACKET** in cotton/polyester/silk, that has a light slub look. In beige or grey. Sizes 36 to 44. **Each 79.95. APPLEBEE SPORT SHIRTS** in polyester/cotton with tapered fit and short style collar. In assorted patterns. Sizes S.M.L. **Each 20.00 and 22.00. ANDRE MICHEL JEAN** in blue 100% pre-washed cotton. Long, lean and clean, with narrow leg. Waist sizes 30 to 34. **Each 29.00**

WOODWARD'S IMAGE PLUS

Woodward's

Woodward's Mayfair, phone 386-3322. Store Hours: 9:30 a.m.-5:30 p.m. Monday, Tuesday and Saturday.
Evening shopping Wednesday, Thursday and Friday nights 'til 9:00 p.m.

Home buyers jump at under 12% rate

Mortgage interest rates under 12 per cent are starting to look pretty exciting to home-buyers, Victoria Real Estate Board president Ray Rawnsley said today.

He said Victorians are lining up to buy any good home that comes on the market with a large mortgage at 11.75 per cent or less.

Yet, only a couple of years ago that would have seemed an incredibly high rate.

The new reality, he said, is 14 per cent, with little chance of lower rates before year's end.

Even then any downward move might only be temporary.

Rawnsley said the local real estate market continues to be surprisingly brisk, considering the high interest rates.

The homes that go quickest are those with existing financing.

Houses with clear title are also selling, even though the arithmetic on a 14-per-cent mortgage can be frightening.

The standard new house in a prime area is selling around $90,000, he said. With $20,000 down that leaves a $70,000 mortgage at 14 per cent.

The monthly payment is $820 plus $80 for taxes for a total monthly payment of $900.

"Most families have to have two incomes to afford payments that high — and even then it can be difficult."

Victoria's house prices are moving steadily upwards in response to heavy demand.

This inflation means the down payment must be larger.

For example, only a few years ago the average house was in the $45,000 to $65,000 range but soon it will be approaching $100,000.

Mortgaging companies make standard loans only up to 75 per cent of the value of the house. When houses were selling for $50,000 the mortgage was $37,500 and the down payment was only $12,500.

But at $100,000 the mortgage is $75,000 and the down payment has risen to $25,000.

Raising that $25,000 is a major stumbling block for home-buyers.

They can take out a high ratio mortgage or they may be able to persuade the seller to accept a second mortgage.

More and more sellers will have to consider offering second mortgages to move their properties, he said.

Rawnsley said the real estate industry has been a little surprised by the continuing vigor of the market. It appears that few couples are in a saving mood.

Instead of putting money in the bank they try to find some way to buy a house as soon as possible.

They seem more worried about the rising prices of homes than they are about interest rates.

Rawnsley said young couples could be confident that the value of the home they buy now will increase over the years.

"Prices slip downwards from time to time but history has shown that the long-term trend is steadily upwards."

Syringes don't go better with Coke

PRINCE RUPERT (CP) — A spokesman for Coca-Cola says a hypodermic syringe found in a bottle of Coca-Cola purchased by a Prince Rupert man probably was put there by a bottling plant worker.

Joerg Ostermann, public relations manager of Coca-Cola in Toronto, said Thursday sanitary precautions taken in plants are nearly perfect so he can only asssume the syringe was put in the bottle deliberately, possibly as a joke.

Bob Grantham said he found a hypodermic syringe in a one-litre bottle of Coca-Cola he purchased last weekend.

Ski report

GREEN MOUNTAIN
Clear, -3°, trace new snow, 150 cm. top total, road good, chains not required, shuttle bus in service, operating 9 a.m. to 4 p.m. weekends.

FORBIDDEN PLATEAU
Clear, -1°, no new snow, 215 cm. top total, 75 cm. lodge total, hard-packed and corn snow conditions, road good, cross-country poor, operating 9 a.m. to 4 p.m. daily.

MT. ARROWSMITH
Clear, -3°, no new snow, 284 cm. top total, 152 cm. mid-station total, loose-packed snow conditions, road good, chains mandatory in alpine area, operating 9 a.m. to 4 p.m. Thursday through Monday.

MT. WASHINGTON
Clear, -3°, no new snow, 295 cm. top total, 185 cm. lodge total, loose-packed snow conditions, road good, carry chains, cross-country good, operating 9 a.m. to 3:30 p.m. daily.

WHISTLER MOUNTAIN
Clear, -5°, no new snow, 208 cm. total, hard-packed snow conditions, operating 8 a.m. to 3 p.m. weekends and 9 a.m. to 3 p.m. weekdays.

GROUSE MOUNTAIN
Clear, -2°, no new snow, 116 cm. total, operating 8 a.m. to 11:30 p.m. daily.

MT. SEYMOUR
Clear, -2°, no new snow, 125 cm. total, loose-packed snow conditions, operating 9 a.m. to 10 p.m. daily.

CYPRESS PARK
Clear, -3°, no new snow, 110 cm. total, loose-packed snow conditions, operating 9 a.m. to 4 p.m. daily.

HEMLOCK VALLEY
Clear, -4°, no new snow, 167 cm. total, powder and loose-packed snow conditions, operating 9 a.m. to 4 p.m. Thursday through Monday with night skiing to 10 Friday through Sunday.

GIBSON PASS (Manning Park)
Clear, -12°, no new snow, 160 cm. total, hard-packed snow conditions, limited operation 9 a.m. to 3:30 p.m. daily.

MT. BAKER
Clear, -6°, no new snow, 325 cm. total, operating 8:30 a.m. to 3:30 p.m. weekends.

SNOQUALMIE PASS
Overcast, -1°, no new snow, 216 cm. total, operating 9 a.m. to 10:30 p.m. daily.

STEVEN'S PASS
Clear, -6°, no new snow, operating 9 a.m. to 10 p.m. Wednesday through Sunday.

CRYSTAL MOUNTAIN
Clear, -4°, no new snow, 254 cm. total, operating 8 a.m. to 10 p.m. daily.

Apostles lose round

The B.C. Supreme Court today continued an injunction prohibiting a religious sect from constructing a monastery near Duncan.

The order was obtained by the Cowichan Valley Regional District against the Apostles of Infinite Love of Canada.

Mr. Justice W. A: Esson ruled today there is no reason why the ruling should not continue until a trial is held.

The religious order owns 45 acres 10 miles northwest of Duncan and wanted to put up a monastery measuring 150 by 70 feet.

No lawyer appeared for the religious group but a spokesman, Sister Hyacinth, said it wanted to establish a traditional Catholic order independent from the church and secular control.

"We are trying to build a house of God, we are not building a house of prostitution," she told Mr. Justice Esson, adding she knew rezoning had been refused so a building permit could not be obtained.

"The law comes from God, not from man."

But Mr. Justice Esson said it is not a question of the group being discriminated against because it is a religious order.

The law applies to everyone and it restricts what can be done with the property and while it may be irritating, it is the law and must be obeyed.

He said the group will be wrong if it goes ahead without legal authority and he warned that if it goes ahead, later it may be required to demolish any structure.

"Don't you find that devilish?" asked Sister Hyacinth.

"You can have your private view but these zoning bylaws apply to everyone," said Esson.

The judge said the Apostles of Infinite Love have the right, in two days' notice, to come back to court to setv aside the injunction.

"You really should seek legal advice," he suggested.

"This is an order of the court and anyone who continues to do work could put themselves in contempt of court which could lead to serious consequences."

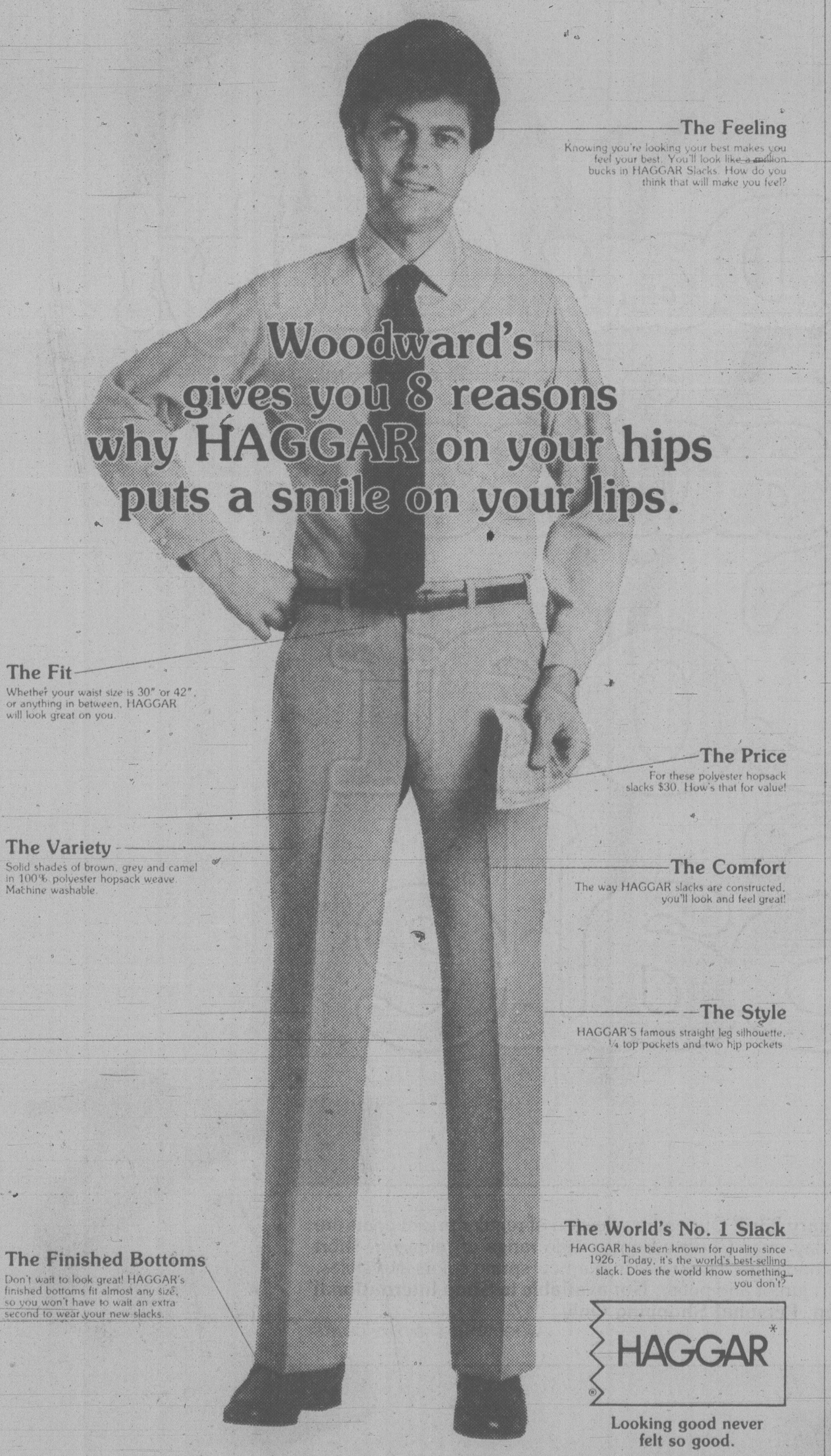
Woodward's
gives you 8 reasons
why HAGGAR on your hips
puts a smile on your lips.

The Feeling
Knowing you're looking your best makes you feel your best. You'll look like a million bucks in HAGGAR Slacks. How do you think that will make you feel?

The Fit
Whether your waist size is 30" or 42", or anything in between, HAGGAR will look great on you.

The Price
For these polyester hopsack slacks $30. How's that for value!

The Variety
Solid shades of brown, grey and camel in 100% polyester hopsack weave. Machine washable.

The Comfort
The way HAGGAR slacks are constructed, you'll look and feel great!

The Style
HAGGAR'S famous straight leg silhouette, ¼ top pockets and two hip pockets

The World's No. 1 Slack
HAGGAR has been known for quality since 1926. Today, it's the world's best-selling slack. Does the world know something you don't?

The Finished Bottoms
Don't wait to look great! HAGGAR's finished bottoms fit almost any size, so you won't have to wait an extra second to wear your new slacks.

HAGGAR®*

Looking good never felt so good.

For years, we've put our name behind some great new products. Now we're proud to put our name behind HAGGAR. Introducing to Woodward's Haggar's Hopsack Dress Slack in 100% texturized polyester, with finished leg lengths of 31 or 33. Even waist sizes 30 to 42.

WOODWARD'S MEN'S CASUAL CLOTHING

30.00

Woodward's
The Store That Has It All!

Woodward's Mayfair, phone 386-3322. Store Hours: 9:30 a.m.-5:30 p.m. Monday, Tuesday and Saturday.
Evening shopping Wednesday, Thursday and Friday nights 'til 9:00 p.m.

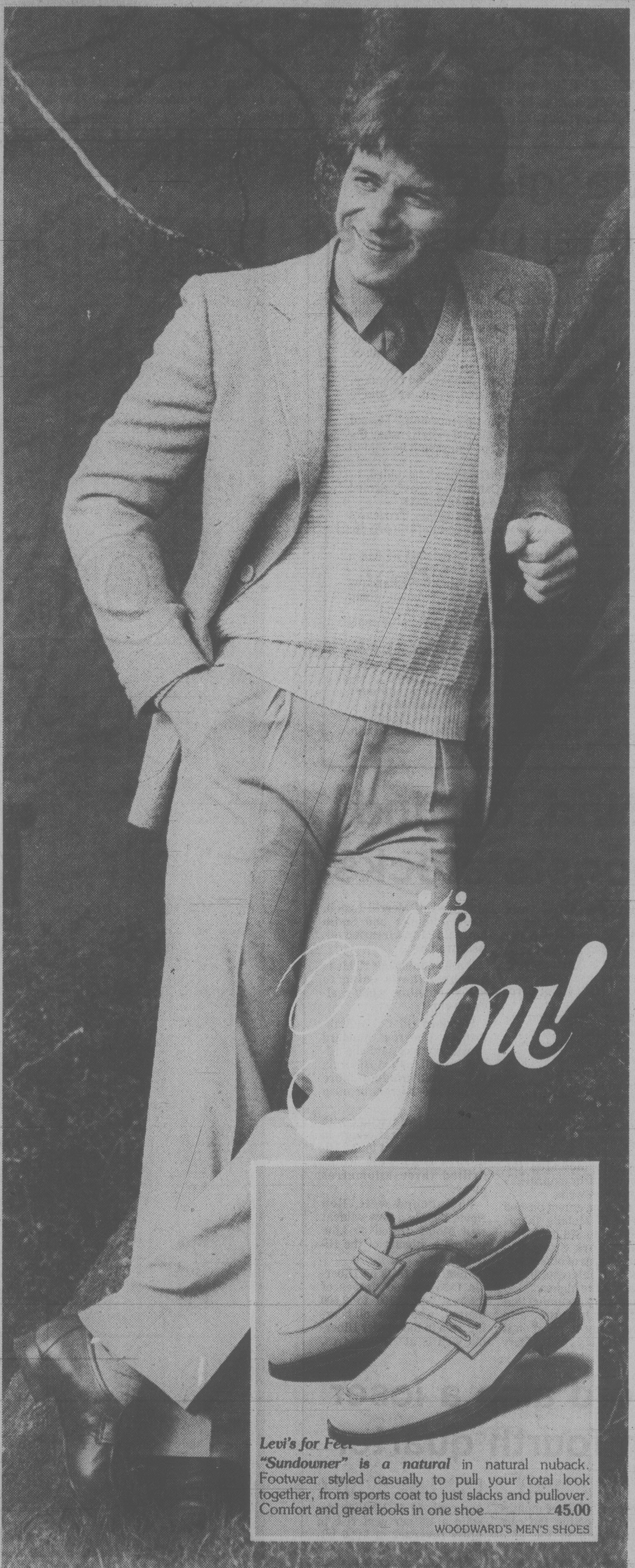

Levi's for Feet
"Sundowner" is a natural in natural nuback. Footwear styled casually to pull your total look together, from sports coat to just slacks and pullover. Comfort and great looks in one shoe 45.00
WOODWARD'S MEN'S SHOES

Classy Casuals to give you the look and the feel of today. To look as you always thought you should . . . youthfully trim in a casual assortment of tone and texture. Beautifully tailored.

A. **Basket Weave Tweed Sports Coat** designer fashion in wool/nylon with narrow lapel. In grey or taupe. Sizes 38 to 42 .... 130.00
B. **V-neck Pullover** with ribbed cuff and waistband. Ivory. Sizes S.M.L. 29.00
C. **Slub Linen Look Pleated Slack** with inverted pleats, quarter top pockets, left hip flap. Taupe. Sizes 30 to 36. .... 40.00

AVAILABLE AT SELECTED WOODWARD'S MEN'S SHOPS INTERNATIONAL -
VANCOUVER, OAKRIDGE, PARK ROYAL, VICTORIA, LANSDOWNE

Woodward's
The Store That Has It All!

Woodward's Mayfair, phone 386-3322. Store Hours: 9:30 a.m.-5:30 p.m. Monday, Tuesday and Saturday.
Evening shopping Wednesday, Thursday and Friday nights 'til 9:00 p.m.

HAIRY EYEFUL of manly legs and unusual footwear gets what appears to be an appreciative glance from student Heather Savna in the University of Winnipeg Male Beauty Contest. Admiring women among the crowd of several hundred took up the best seats for the contest.

Calif. storm clouds lift after 10-day onslaught

LOS ANGELES (UPI) — The latest Pacific storm weakened during the night and swerved northward, leaving skies clear over Southern California today and bringing welcome relief to thousands driven from their homes during a 10-day onslaught of fierce weather.

Weather forecaster Al Dascomb said a high pressure system in the Pacific should leave Southern California mostly dry for the next three days. There was only a 20 percent chance of any showers today.

"It will be mostly fair through Monday with showers again Tuesday," Dascomb said.

At least 36 persons died, several were missing and $320 million in damages were reported during the siege of storms that have clobbered California since Feb. 13. An estimated 110 homes were destroyed and 1,350 were damaged.

President Carter Thursday declared six Southern California counties federal disaster areas, giving homeless residents free shelter and making them eligible for low interest loans.

The forecast of clear weather was good news for canyon residents who had erected sandbag barriers in front of their homes in anticipation of the latest bout with oozing mud. Tractors worked through the morning scooping mud from clogged debris basins.

Pounding surf with waves up to 12 feet weakened sea walls and knocked out pilings along the coast, and millions of gallons of raw sewage was whipped into a smelly foam on the beaches.

Hardest hit in the latest round of flooding were the desert towns of San Jacinto and Palm Springs and the Mission Valley section of San Diego.

Raging waters broke through levees in San Jacinto pouring several feet of water through the community and forcing up to 5,000 people to abandon their homes. One-third of the community was under six feet of water by nightfall.

Many residents perched atop their homes were plucked from their roofs by helicopters. Dump trucks were fording four and five feet of water to reach others.

No deaths and no injuries were reported, but several residents were unaccounted for.

In Palm Springs, about 1,300 residents, including the mayor and the police chief, were evacuated from their homes when torrents of water ripped out levees in the normally dry Palm Canyon Wash.

Nearly 100 National Guard troops were flown into the desert resort to patrol the evacuated housing tracts for looters and assist in the battle against the waters. All but about 350 residents had returned to their homes today.

Today's storm lost its punch just before moving ashore, eliminating the threat of heavy flood damage to Mission Valley from the overflowing El Capitan Reservoir.

Forecasters, who had predicted up to five inches of rain from the seventh Pacific storm, said the storm had become "disorganized" as it moved toward the coast and the storm was only expected to dump an inch of rain over the area.

Maggie disco under pressure

TOKYO (UPI) — Promoters who have asked Margaret Trudeau to open a disco in Tokyo said today they are facing pressure from Canadian officials to drop the invitation.

Mrs. Trudeau is to receive $20,000 for attending the March 3 opening of the "Night Story" disco located in the fashionable Roppongi district.

Disco owner Kichinosuke Sasaki said Canadian embassy officials in Tokyo tried to persuade him to drop the invitation.

"They visited my office this morning," he said in an interview. "I can't tell you exactly what the officials' visit was about, but you should be able to guess."

"We are now facing difficulties," he added.

A spokesman for the Canadian embassy denied that embassy officials had visited Sasaki.

"We have no comment as far as Mrs. Trudeau's visit. If she comes, she would be coming as a private individual," the spokesman said.

Sasaki, a real estate developer, said he had a contract with Mrs. Trudeau for the visit.

The contract, signed through her Canadian lawyer in mid-February, says Mrs. Trudeau would "just sit and dance" at the disco, Sasaki said.

"She will be our prime attraction," the 47-year-old entrepeneur said.

Sasaki said his firm is spending about $138,000 on Mrs. Trudeau's trip, including the $20,000 as her remuneration.

He said the promotional gimmick, initiated about half a month ago, was a "calculated risk."

"I knew there would be a general election in Canada and I figured that Mr. Trudeau would win. My hunch came true," he said.

Nfld. oil find boosts stocks

NEW YORK (AP) — Tests on two wells in the area of the Hibernia oil field off the coast of Newfoundland have disclosed the existence of "potential hydrocarbon-bearing sands," Mobil Corp. said Thursday.

Amid speculation that the Newfoundland discoveries may disclose the existence of a major offshore oilfield, Mobil said tests on one new well found a zone that "correlates geologically" with an area of oil-bearing sands in the Hibernia well three kilometres away.

But Mobil did not say if the latest tests indicated the presence of oil or natural gas in the two new wells.

The announcement pushed the price of Mobil's shares up by $3.50 to $78 apiece on the New York Stock Exchange. Shares of other companies with interests in the wells also were higher.

"People are assuming that this is the big one, and they're trying to jump on it now," analyst Jeffrey Matthews of Merrill Lynch, Pierce, Fenner and Smith Inc. said of the frenzied oil-issue trading.

But he cautioned: "This is a bubble that's going to break sometime when reality sets in."

Standard Oil Co. of California's Chevron Standard subsidiary has said the Hibernia well, called Hibernia P-15, could produce more than 20,000 barrels of oil a day.

Chevron is a partner with Mobil and several others in Hibernia P-15 and in the Hibernia O-35 well Mobil drilled three kilometres away.

The second well, Ben Nevis I-45, is a new wildcat well Mobil drilled 40 kilometres southeast of the Hibernia area.

Mobil said tests on Hibernia O-35 showed "zones of interest" at 2,100 to 2,500 metres, while one oil-bearing area in the earlier Hibernia well is at 2,450 metres.

Ford also a loser in fourth quarter

DETROIT (Reuter) — Ford Motor Co. lost $41 million in the final three months of 1979, reflecting the continuing slump in the auto industry.

As expected, the Ford report published Thursday leaves General Motors as the only major automaker to report a profit for the fourth quarter.

Chrysler lost nearly $376 million in the period, and while GM earned $426 million, the figure was down 57 per cent from the company's profits in the same 1978 period.

Ford, the No. 2 automaker, said its gross revenues in the fourth quarter fell almost 11 per cent. For all of 1979, Ford's profits tumbled 25 per cent, to $1.2 billion despite a 1.6 per cent rise in gross revenues to $43.5 billion.

Ford's U.S. factory vehicle sales totalled 3.28 million vehicles last year, down 20.5 per cent from 1978. For the fourth quarter, the decline was 42.5 per cent.

High prices, uncertain gasoline supplies and an uncertain economic climate have badly shaken the U.S. auto industry.

Ford's poor domestic results were partially offset by final-quarter foreign sales which increased nearly 20 per cent.

One Day Only!
Ladies' Coat Sale

Saturday, February 23rd! Our entire selection of regular priced coats are on sale for one day only! Choose from a wide range of rainwear, short coats, long coats and suits. They're all in our new spring colors and styles. Choice of regular, junior and petite. **Not available in Shop International or the Fur Salon. Personal Shopping Only.**

WOODWARD'S LADIES' COATS

Woodward's
The Store That Has It All!

Woodward's Mayfair, phone 386-3322. Store Hours: 9:30 a.m.-5:30 p.m. Monday, Tuesday and Saturday. Evening shopping Wednesday, Thursday and Friday nights 'til 9:00 p.m.

people

"I'll pay $1,000 to find out who the hell **Tony Randall** is," shouted **Robert Standfield** he outbid the competition at Neptune Theatre's fundraising celebrity auction in Halifax. The former leader of the federal Progressive Conservative party and Mrs. Stanfield will get a chance to meet the actor over dinner here or in New York or Los Angeles. Randall is in Halifax to direct Neptune's production of **Henrik Ibsen**'s play *The Master Builder*.

Ex-astronaut **Gordon Cooper** says the U.S. has abdicated its early kingship of the space race — that "without any doubt the next space station the world sees will be a Soviet one." Cooper urged co-operation with the Russians in space — said, "I don't trust their government, but I totally trust them as a people ... they're not the villains we sometimes make them out to be." He illustrated that with memory of the time he hosted Russian Ambassador **Anatoly Dobrynin** at Disney World. Says Cooper, "There was the very stern Dobrynin, strolling through Fantasyland with two balloons ... wearing a set of **Mickey Mouse** ears...."

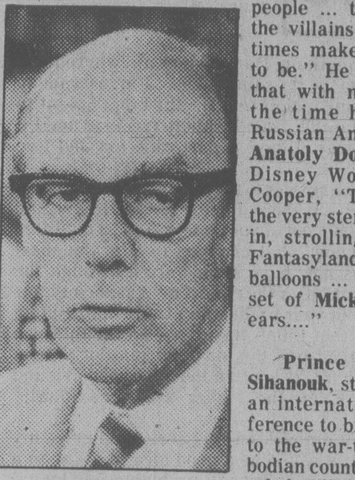

Stanfield

Prince Norodom Sihanouk, still seeking an international conference to bring peace to the war-torn Cambodian country he once ruled, will visit Canada March 8-10. He has been attempting to form a coalition consisting of himself, **Lon Nol** and **Pol Pot.**

In the 14 years of its existence, no white artist ever has appeared on the cover of black-oriented *Soul* magazine — but that's changing now. The March edition will feature **Barry Manilow** — both on the cover and in an accompanying interview. Says publisher **George Gates**, "Barry Manilow is a great artist who has always been sensitive to the ever-changing needs of the music industry. That sensitivity had indeed transcended racial barriers."

Pope John Paul says he was pleased after seeing for the first time a play he wrote 10 years ago under a pseudonym. "Thank you for the high artistic quality of interpretation," the Pope told the cast. "Until tonight's performance I had always feared the play was boring." Eight Italian actors gave the Vatican performance of *The Goldsmith's Shop*, written when under the name **Andrzej Jawien** when John Paul was a bishop in Poland.

abby

Dear Abby:

I have some standard answers for nosy people who ask me how old I am. I always say, "Plenty nine."

And when I'm asked how much I weigh, I say, "One hundred and too much."

Hazel in Piketon

Dear Hazel:

Ain't it the truth!

Dear Abby:

Last year I dated a man for several months. Then we stopped seeing each other. This year I have seen him four times. The last time we were together I realized how much I cared for him.

My question: Is it worth it to continue seeing Johnny for the pleasure it gives me to be with someone I care about, knowing that my affection is not returned? Or would it be better for me to spend my time reading, sewing, and otherwise occupying myself in an effort to put Johnny out of my thoughts and life completely?

The last man I cared for died two years ago, and it took me a long time to feel comfortable with my affection for Johnny. Because of personal difficulties in making social contacts, I am not likely to meet anyone else.

My life is devoid of pleasure, so on those rare occasions when I am with Johnny, my solitary existence is enriched by a human experience.

What would you advise if you were my friend and cared about me?

Torn

Dear Torn:

You're asking me if it is better to have no pleasure than to get an occasional taste — reminding you of what you're missing most of the time.

Only you can know the intensity of your joy and the depth of your despair. I personally would be inclined to accept whatever happiness life held for me — however meagre.

Dear Abby:

My friend and I have a bet on. She says you have had a face lift. I say you haven't. I have $10 riding on your answer.

Johnny G.

Dear Johnny:

You win. Besides, if I were to have something lifted, it wouldn't be my *face*!

Confidential to *Dumb Question:*

No question is "dumb" in my book. After the corneas are removed for transplant (after death), the appearance of the deceased remains unchanged. Your impression that the eyes are removed from their sockets, lids and all, is incorrect. An open-casket funeral is possible after *all* the organs have been removed for transplanting. There is absolutely no mutilation or defacing of the body.

Plug in, tune in, drop over

By KENNETH FREED
The Los Angeles Times

LOS ANGELES — The year is 1999 and the place is a recreation room in a middle-class Los Angeles home. Built into the wall is a large screen with a computer terminal below it. Scattered about are what appear to be half-dozen two-foot-tall children.

A teen-aged boy sits at the computer, watching the screen intently. He is playing an intricate strategy game with competitors in New York, London, Mexico City and Tokyo.

His young sister sits at a small table talking with one of the two-foot children. It is a doll, and it talks back, not by squeaking "momma," but in whole sentences.

On the floor, a younger boy is playing with some mechanical figures. He marches them to and fro, not by hand, but simply by giving them verbal orders.

A vision, sure; scary, perhaps; unreal, no. These are the kinds of toys and games children are expected to be playing with by the turn of the century.

The technology for these toys of the future is already here. But because of the high cost and conservative business practices in the toy industry, it may be a couple of decades before some of the more imaginative games and toys are on the mass market.

These futuristic playthings will be the result of increasingly sophisticated use of the microchips and microcomputers already found in many games and toys — the devices which make possible calculators, hand-held sports games and other games related to tic-tac-toe.

The major change "will be a lot more speech," according to Julius Cooper, senior vice president for product development at Ideal Toys.

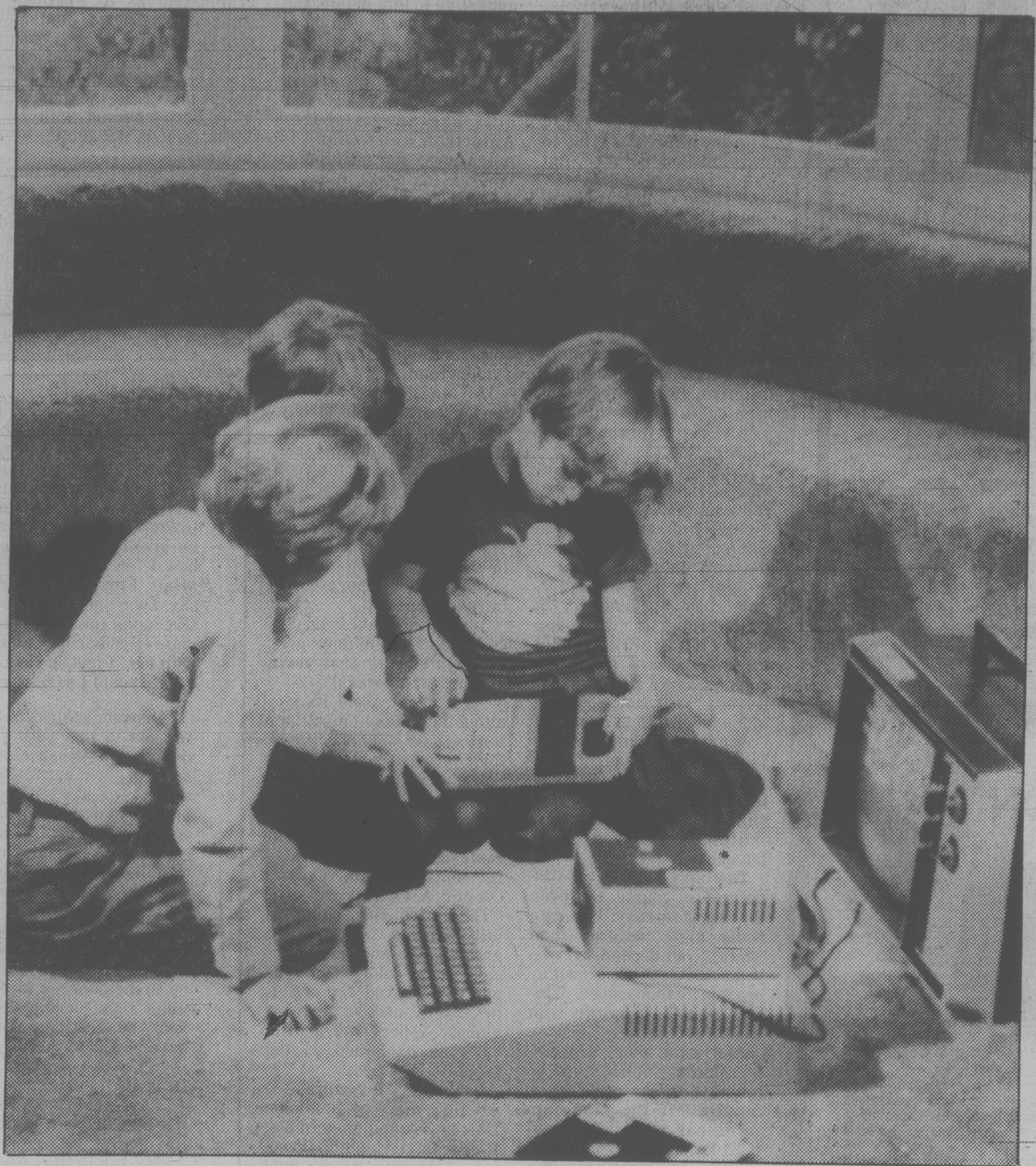

Kids and electronics . . . global games for all

Voices and noise are already part of some toys and games. One of Cooper's own inventions, a game called "Electronic Detective," is programmed with sirens, gunfire and musical tones that sound out a death march when the bad guy is caught.

And some computerized chess games "speak," outlining moves. But these "voices" have a strange, mechanical sound and only repeat numbers or short phrases related directly to the player's previous move.

The next round of games and toys "will repeat an actual voice, not a synthesizer," Cooper said.

This will be done, he explained, by combining minicomputers and recording devices so small they can be placed, for example, inside a doll.

Cooper envisions dolls able to carry on a conversation with a child in full sentences using a real voice. In fact, he said, the doll could be programmed so that it would talk only to a specific child.

The doll will be so well programmed that it will not just repeat a limited number of sentences over and over. Rather, Cooper said, the doll will converse at the same intelligence level as the child.

"They'll be like a friend," Cooper said of the new breed of dolls and toys. "They won't replace real friends, but on a rainy day they will be a friend. After all, there are a lot of lonely kids out there."

To those who find computer technology akin to the alchemy of the Dark Ages, Cooper's explanation of how all this will be accomplished is a meaningless buzz.

But in essence, what the toymakers will do is link a recording to a computer that is programmed to react to an average child's vocabulary with an almost infinite variety of responses.

For instance, a 6-year-old might ask a doll, "Do you want to play?" The computer in the doll would be programmed to respond to both the words and the questioning inflection of the child's voice at random with either, "Yes," or "Yes, I do," or even, "Yes, whatever you want to play."

Other inventors in the industry talk about tiny toy cars with self-contained computers which can be programmed to drive the vehicle around any obstacle, or to respond to verbal directional commands.

Robert Doyle has a different vision of the future game room, or at least an expanded vision.

An astronomer who once worked in the manned space program, Doyle turned to inventing toys and games about two years ago after he failed to gain a permanent teaching position at Harvard.

In his brief time in the business, Doyle has been a sensational success. Working out of his Cambridge, Mass., home, Doyle has invented Merlin, Code Name: Sector, Stop Thief and a new hand-held pinball game called Wildfire.

Doyle agrees that future games will come with full and even more realistic sound effects. But he looks beyond that and sees an infinite number of games played without regard for time or space.

On one level he sees an expansion and increasing sophistication of hand-held games, the calculator-like devices which resemble a small Princess telephone. Doyle's Merlin is a current example, along with the many sports computer games.

But his central vision is the combined use of television and computers for game playing. Not like the video games of today, but live, worldwide games played on computers with the "events" of the games simultaneously appearing on TV screens.

Thus, whereas a move in a war strategy game now is shown by a symbol on a board, a player in Doyle's new world would make a move which would be displayed as an actual event on the screen. Images of tanks, for example, would move across a landscape, shoot and destroy a target.

In Doyle's vision, these and similarly sophisticated games will be played by almost limitless numbers of participants in any number of countries and time zones.

There is yet another vision of a future game room, not necessarily at odds with those of Doyle and Cooper, but with a different dimension.

Paul Gruen, like Doyle an independent toy and game inventor, thinks tomorrow's children will still be playing some old standbys. He looks to 1999 and describes a room full of glittering electronic games and toys — and an old favorite from 50 years earlier, Monopoly.

"It's a cold, rainy day and the kids are going nuts from having to stay inside," Gruen says. "The mother is going nuts, too, and is desperate because the children seem tired of playing with gimmicks. What does she turn to? She pulls out Monopoly and the gloom flies out the door."

Gruen's traditional view flows from his own approach to toy inventing. To date, nearly all his games have been of the family board game variety, where two or more players sit around a board using dice and spinners to compute moves.

Pay Day, Bonkers and Battleship Galactica are some of the games he has developed from his rural home near West Newbury, Mass.

Gruen agrees here is a place for computers in games where the players want more control than the chance spin of a dial or the roll of the dice.

But he sees computers and electronics essentially as "gadgets" and said that "in 20 years, I'll still be doing family board games. That's basic, it won't change."

Even computer and space wizards like Cooper and Doyle agree that family game boards and other traditional toys will never lose their appeal.

Whether necessary nor not, computer and other electronic games and toys now account for at least half of the nearly $10 billion Americans pay for their playthings each year.

Industry sources caution that these sales figures are a bit misleading, since electronics make a game or toy much more expensive. In fact, they estimate that only about a quarter of the current market is claimed by the new, sophisticated items, with the more ordinary toys and games taking the balance.

"Electronics are not going to go away," Cooper said, but "they're not going to replace the old games. They are really just add-on business."

The reasons for such assessments vary.

Some deal with money. With the cost of electronic games averaging $30, and some models running up to $100, parents simply aren't going to buy computerized items exclusively. (Monopoly sells for anywhere from $7 to $16 at downtown department stores.)

Additionally, younger children cannot always cope with the sophisticated mechanics of electronics.

Gruen, the traditionally oriented inventor, has yet another reason: "A kid seems to have more fun when he actually throws the dice or bounces his man around the board or collects his play money than in watching a light make his moves for him."

Finally, practices within the toy industry seem to assure the continued popularity of traditional toys. Randolph Barton at Parker Bros. indicated that while the industry will take some risks in developing new ideas and technology, most toy and game makers essentially are conservative businessmen who stick with what has proved out.

Whether a toy or game fails or succeeds depends on many things — advertising and packaging among them. But more important is the game or toy itself and the people who invented and designed it.

Parker Bros. depends almost entirely on independent inventors like Gruen and Doyle. Ideal invents about half of its products with its own staff headed by Cooper; the remainder comes from independents. Mattel, on the other hand, almost never buys from outsiders, preferring to use its own full-time staff.

The most futuristic of the inventors, Bob Doyle, seems to tap exclusively his scientific background. All his products flow directly from his knowledge of, and fascination with, computers.

On the other hand, Gruen and Cooper often work from their own experiences or intuition. Cooper calls his inventing method "my belly-button tingle" process. "When I get an idea," he explained, "if my belly button tingles, I go with it."

Gruen, an artist originally, often starts inventing a game simply by sitting at a drafting board and drawing lines and figures. From that rather idle doodling will come a shape that might spark an idea.

And Doyle simply tries to apply his scientific background to already existing concepts.

Cooper, too, draws on existing ideas for some of his games — although sometimes in fields far from games and toys.

your health

Obesity just as deadly as smoking

By DR. L. L. COLEMAN

I tried to stop smoking three or four times. I can manage it all right until I find that I am beginning to put on weight. This discourages me and makes me wonder which problem is worse. Then I go back to smoking.

Mr. T.G.

Dear Mr. G.:

It's a well-established fact that both cigarette smoking and obesity are significant health hazards. Longevity statistics constantly point to the fact that the combination of the two is a "deadly" threat to life expectancy.

Many smokers who have given up the habit have found that there is a gain in weight — which is discouraging, of course. In most instances, this gain is only temporary and readily attributed to seeking substitute gratification in snacks and sweets.

Physicians particularly interested in the effects of tobacco have made the observation that when people stop smoking there is also a definite metabolic change which accounts for a gain in weight. Then the body seems to adjust itself, and the added pounds are lost within a few weeks.

It is common for people who do gain weight when they stop smoking to use this as an excuse for going back to tobacco. It takes personal discipline to give up tobacco. It takes just as much discipline to reduce the dietary intake.

Dear Doctor:

Are there new ways of treating hemorrhoids besides surgery?

Mrs. H.G.

Dear Mrs. G.:

Your question suggests that surgery may have been recommended to you and you are seeking other ways of handling your problem. I hardly blame you, for the prospect of any kind of surgery is not the most pleasant thing to contemplate. Yet, surgery in many instances may be the quickest and safest way to cure this condition.

There are two types of hemorrhoids — the external and the internal. Both vary in size and severity of discomfort. In some cases, the application of gentle, soothing ointment brings relief. But this is not always the answer to the basic problem of the hemorrhoids.

When hemorrhoids become very large and bleed and are complicated by fissures, and do not respond to simple treatment, surgery is the only effective way to eradicate the condition.

In an effort to avoid surgery, many people fall into the trap of trying mail-order "miracle" drugs. To yield to this exploitation delays surgery and only invites unnecessary complications.

herman

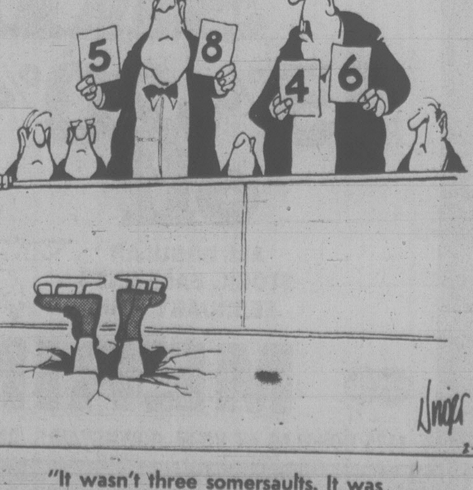

"It wasn't three somersaults. It was two and a half!"

FREE GUARANTEED CARRY-IN SERVICE ESTIMATE
• TV • STEREO
• MICROWAVES
• VIDEO
OR USE OUR $10.00 IN-HOME SERVICE CALL
WE GUARANTEE IT!!
JOE CHOW
homark
• SALES • SERVICE • RENTALS
27 BURNSIDE RD. (WEST) 381-5622 9:00 to 9:00
RENTALS
● TELEVISION ● MICROWAVES ● VIDEO ● STEREO
OR
RENT-TO-OWN AND PURCHASE
2-14

Canada Arts Gallery Ltd.
Annual FRAME SALE
HURRY—ENDS MARCH 8
ROYAL OAK STOPE ONLY
made up frames—all styles and sizes } AT LEAST 50% OFF
Royal Oak Centre 479-1331
1732 Douglas (opposite the Bay) 384-2042
2-22

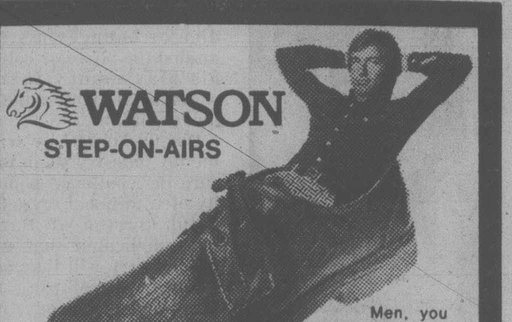
WATSON
STEP-ON-AIRS
Men, you should try a Watson Step-On-Air. It's one of the most interesting shoes to come on the market in the last decade. Why? Because it's one of the very few designs that can be worn easily with a broad range of clothing styles. And, as an added bonus, this shoe provides comfort. In fact, the manufacturer claims it's the "most comfortable shoe ever made".
Try a pair — They could be right.
WATSON — THE GREAT COMFORT SHOE
SLIP-ON and LACE — BLACK & BROWN
Size range 7½-14½ medium (D), 8-12 narrow (B)
VILLAGE SHOES
OAK BAY STORE — 598-3031
(2238 OAK BAY AVE.)
CEDAR HILL MALL STORE — 477-3722
(UPPER LEVEL — ENTER OFF OPHIR ST.)
HOURS BOTH STORES —
MON. to SAT. 9:30 to 6
FRIDAY 'til 9
CHARGEX VISA

joan watson

for consumers

You almost need a degree in chemistry to read the labels on processed food these days. Anthocyanins. Canthaxanthin. Ethyl betaapo-8'-Carotenoate. Zanthophyll.

You might have taken some comfort in thinking you could avoid all those chemicals by sticking to foods labelled 'natural'. But wait.

All those chemicals mentioned above are listed as 'natural colors', according to the Canadian Food and Drug Regulations.

It just points out that what health conscious Canadians think of as 'natural' and what food regulations allow as 'natural' may be quite different. In fact, there has been confusion on this subject within government and industry, too.

A task force of government officials and industry representatives has been trying, for some time, to come up with a definition of the word 'natural.'

"We thought it was important to involve industry in setting this definition — so they could live with it. But the members of the group couldn't agree among themselves," says Ron Sewicky, of the federal Department of Consumer and Corporate Affairs, Food Division.

The group focused on some of the same questions consumers have raised. How 'natural' does a product have to be?

The ingredients should be natural, of course. But even that's not so easy. Is brown sugar more 'natural' than white? That depends on who you ask. Are foods grown by organic methods more 'natural' than those grown with chemical fertilizers?

And what about processing. Can a 'natural' food be processed? Is mineral water 'natural' if the manufacturer has added carbonation? Is skim milk 'natural'?

Even water can present a problem.

"With all the chemicals we put in it, and all the processing it goes through, it might be more appropriate to call it 'recycled sewage'," said Mr. Sewicky. (But of course, that doesn't mean it isn't safe to drink.)

The problem stems from a popular notion that 'natural' means 'good for you'. In the United States, food producers have promoted almost every type of food by appealing to that notion. But there, too, the definition of natural is up in the air. It seems to mean whatever a particular manufacturer wants it to mean. Many products are advertised on American television, in magazines, and on product labels as 'natural'.

The U.S. Food and Drug Administration isn't planning to take any action about this. But the Federal Trade Commission is concerned that the use of the word 'natural' to refer to processed food that's loaded with additives might be a type of consumer fraud.

In Canada, we've been spared that commercial barrage. That's mostly due to a law that says radio and television advertising for food has to be cleared first with the Canadian Radio and Television Commission. They, in turn, submit the ads to the Department of Consumer and Corporate Affairs for approval.

Advertisers have been discouraged from making general statements that their products are 'natural'.

"We try to avoid its use altogether. We tell manufacturers to be more specific in their terms," explained Mr. Sewicky.

The word is most often used in the dairy industry. Astro Dairy Products of Toronto use the word "Natural" on their plain yogourt. Owner Alex Karkic said "The ingredients are all totally natural, and so is the process. We add no chemicals — no color, no flavor additives." And for sweetness, they use 50 per cent glucose, 50 per cent fructose. "It's all explained on the label."

Sealtest "All Natural Ice Cream", made by Dominion Dairies, is another example. Richard Harrington, Director of Quality Control, said "There is very little that is completely natural in today's food system, because of the way food is distributed. Since ice cream doesn't grow on trees, we can't mean that it occurs naturally."

Of course, one issue we should examine is whether we should buy one product instead of another simply because it's 'natural'.

"Nature isn't very discriminating as to whether something is good for human consumption," warns Sewicky. "Peanut butter could be made from nothing but peanuts. But they could have been covered with a mould that is dangerous to humans."

So don't bother to look for the word 'natural' on the label.

Sexuality talks set

Married couples may not expect to live happily ever after their wedding, but they could be a lot less unhappy if they knew how to deal with sexual problems openly and honestly.

Drs. Beryl and Noam Chernick, a widely acclaimed husband-and-wife sexual therapy team from London, Ont., believe that sex does not begin and end with the physical act of intercourse.

They see it instead as part of an entire pattern of interaction and communication that permeate a couple's life together.

The Chernicks' keynote address tonight at UVic's Prime Time conference is entitled "As Sexuality Matures." Tickets for the event are limited.

On Sunday, the medical couple lecture at Newcombe Auditorium, sponsored by the Citizens' Counselling Centre. They'll use dialogue, role-playing and answer questions on the general theme, "Sex and Sexuality: Caring and Sharing."

Tickets are $3 and $3.50 and are available at the door.

"They are a charming team, relaxed but displaying humor and vitality in their public appearances — the kind of people who instil trust and confidence immediately," says counselling centre worker Brenda Wilson.

They have seen hundreds of confused and unhappy people since opening their practice eleven years ago," she said in a press release announcing the Chernicks' talks. "If you asked 10 couples what the biggest problem in their relationship is, nine out of 10 — if answered honestly — say sex. Why does this most intimate of experience cause us so much pain and anxiety? Basically because we lack the knowledge and fcts about our sexuality and also we lack the ability to communicate our feelings to our spouse."

youth clinic

Dear Mr. Vichert:

I know you receive many letters each day but please take time to answer this one. I respect your opinion and I truly feel that I cannot discuss this problem with anyone else.

I am a 16-year-old male. About a year ago I met this girl and immediately fell in love with her. Unknown to me, the feeling was mutual. I was too unsure of myself to take the chance and tell this girl how I felt about her. I thought it was a one-sided affair. Finally she told me how she felt. Needless to say, I was shocked but ecstatic. About a month later she ended the relationship, but we remained very close friends. Since then I've continued to be in love with her. I feel she is an extremely special person. What should I say to her?

Answer: I think that it would be perfectly okay for you to talk with your girl and say that even though you are special friends, you still love her, and ask her if her feelings for you have changed. If she says no, she is not in love with you, then you will probably continue on as special friends. If she says yes, and is in love with you, then again you will be ecstatic. As special friends, I feel that you can have this kind of conversation because she will know that you loved her once, and probably knows that you still love her.

I can agree that it is frustrating to love someone and not have that love reciprocated, but it might help to talk about your feelings.

If she does not love you back, you may have to think about looking for a new girlfriend that will love you, and keep the special friendship that you have now.

Dear Dr. Levine:

Please help me with this urgent problem because it's hurting both my shcool marks and my home life.

My family has never been very close, but now we're growing apart. Every night at dinner a fight starts over something unimportant and it grows from there. About 10 minutes are spent yelling; then my brother storms out of the room. By then I can't even remember what started it.

Then my mom will blame somebody, usually me, for sending her son away from themeal she worked so hard to make. Right then I feel like leaving, but I'm made to sit there and listen to my parents complain until their meal is finished.

I want to leave but I won't run away because that never solves anything. Do you know anywhere I can live and still go the the same school? I'm in Grade 10 and want to finish high school. But I don't want to live with my family. I don't want to freeload and I'll pay my own way. I have a part-time job and I've saved money.

Answer: The answer to the straightforward question you raise — is there a place for you to live and finish high school out of your home? — is a qualified yes. I don't know what city you live in, but most urban centres now have setups often through the board of education, or the children's Aid Society, for young people in your predicament. It's unfortunate that you feel that things have gone so far that you are being forced into this difficult plan of action. And it is difficult. It is often lonely, expensive and depressing. Even the fights are occasionally missed.

Before you embark on this serious course, my feeling is that it would be a good idea to speak to a counsellor who specializes in problems, individual and family, or people your age. This can be done in a number of settings. You might contact the local branch of Children's Aid Society, or the Family Service Agency in your area (both are in the phone book). In either case, I am certain that a good youth counsellor or social worker will try with your help to engage yoar entire family, or at least your parents, in an attempt to improve the home situation. You could do the same thing at a local youth clinic, with one of ths staff there. You might even start the ball rolling by speaking, at least initially, to a school counsellor whom you like.

Your mother and father may surprise you and co-operate, in which case you may well be able to stay home after all. If they refuse, as does happen, then the counsellor will be in a position to help you find some appropriate accomodation,. and even financial help and emotional support. You sound like a gutsy, mature girl. I'm sure you'll manage in either case. You are worthwhile and please repeat that to yourself.

Young readers' questions on human relations and sex are answered by a panel including Marion Powell, physician; Graham Cotter, clergyman; Dr. Saul Levine, psychiatrist, and social worker Bruce Vichert.

Send questions to Youth Clinic, The Victoria Times, 2621 Douglas St., Victoria V8W 2N4. Readers wishing to talk with someone about their problems can call NEED at 386-6233.

making waves...
Island Hall Hotel
by introducing
Golden Times
We give guests in their GOLDEN YEARS
(60 years and over)
A Special Discount
on room accommodation.
We also offer Super-Special Discounts to groups in their golden years!
Inquire today!
OFF SEASON RATES NOW IN EFFECT
Island Hall Resort Hotel "On Beautiful Parksville Bay"
BOX 340, PARKSVILLE, VANCOUVER ISLAND 248-3225

sheep skin
15%-20% off
ALL REGULAR STOCK. SALE ENDS FEBRUARY 29th
MERINO
CHARGEX VISA
1175 DOUGLAS AT VIEW, DOWNSTAIRS, COMMERCE MALL 388-6651
2-22

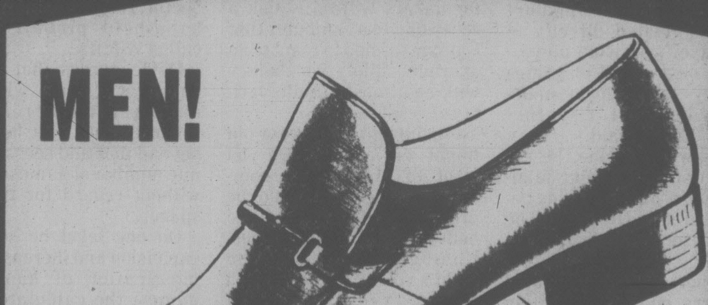
MEN!
OUR MONTH END CLEARANCE
SHOE SALE
ON SELECTED LINES OF
DACKS — GALE
PIERRE CARDIN
SUBSTANTIAL SAVINGS — UP TO 60%
CHOOSE FROM A WIDE ARRAY OF STYLES and COLORS
GENERAL SIZE RANGE 7½-14
(Values to $125.00)
SALE PRICED FROM 39.95
VILLAGE SHOES
OAK BAY STORE ONLY
2238 OAK BAY AVE. 598-3031
OPEN MON.-SAT. 9:30-6, FRI. to 9
CHARGEX VISA
OPEN FRI. TO 9 P.M.
2-22

LADIES
SHOE SPECIALS
FINAL 2 DAYS

by "Bally"
the MARTINELLI WEDGE
Treat your feet to the soft Italian leather and genuine plantation crepe soles of this great design from Bally. It's our last shipment, by the way. Due to a large price increase this design is no longer available in Canada. Colours now available — Black, Navy and Brown. (Size range 5½-10AA, 5-9B). Regular Price 54.95.
SALE PRICE 44.95
"WHITE SHOES"
by
Logrollers Hush Puppies
Daylites Airstep
SAVE 20-50%
Regular Prices 31.95 to 46.95
SALE PRICED FROM 14.95
ALL AT
VILLAGE SHOES
CEDAR HILL MALL STORE ONLY
477-3722
Upper level off Ophir St. by Sambos
OPEN MON. to SAT. 9:30-6
FRIDAY 'til 9 p.m.
CHARGEX VISA
2-22

Flower children were not joiners

In the 1960s it wasn't "with it" to join anything on university campuses. That is, of course, unless one joined the peace movement or the flower children.

Sororities and fraternities fell out of favor. Many students labelled them as elitist and discriminatory.

Along came the "Me Decade," the '70s and a wild movie about frat houses entitled *Animal House*. It may or may not have influenced today's university populace but a Cross-Canada Survey by The Canadian Press shows that fraternities and sororities are making a comeback on some Canadian campuses.

It's a tradition that dates back to the early Greeks, when men grouped together to form fraternities and women responded with sororities. They were founded on feelings of friendship and camaraderie.

What has spurred the interest in bringing back fraternities and sororities on some Canadian campuses?

Robert Nevin, president of the 25-member Phi Delta Theta fraternity at McGill University in Montreal, says fraternities go a step farther than other organizations because "they offer friendships for the rest of your life."

Jane Edgar, social chairman of both the Kappa Kappa Gamma sorority and the Pan-Hellenic Council at University of British Columbia, says the lure for young women to sororities now is "to make new friends — it's a kind of social club."

Backgrounds are mixed, she says. "Money has nothing to do with it now."

But Betty Jerke, president of Pi Beta Phi, a women's fraternity at University of Alberta, (women's frats have a Greek association, like men's fraternities, while sororities are based on Latin connections), says the majority of students joining tend to be friends, acquaintances or offspring of existing and former members.

Members of her fraternity, she says, must maintain a minimum A-5 average and a certain moral conduct and show congeniality.

One important reason for fraternal or sorority membership is economic.

On some campuses there are frat and sorority houses where members can bord for as little as $100 a month.

At University of Windsor, after a $100 initiation fee which translates into a lifetime membership, Delta Chi Fraternity's 12 active members live in and, although they have no cook, the cost, says Brian Doherty, a senior member, is a lot less than living in regular university residence.

Wayne Wearfhorst, senior brother at Alpha Delta Phi Fraternity at University of Toronto, says that of 40 members in the fraternity, 15 live in.

Residents pay $1,550 a year for room and board but non-residents pay $350 a year and are expected to come by for meals four or five times a week.

McGill fraternities all have their own houses and most of the fees, which average $15 a month for eight months a year, go into maintenance.

At Alpha Gamma Delta, the women's fraternity at University of Toronto, treasurer Pam Gerhart says it costs $25 a month to live in the fraternity's residence.

"There are 35 members of the fraternity, and nine girls live in."

David Robinson at Western says that for a fee of $1,600 a year, living in a frat house is cheaper and more practical than a residence.

"Our house mother, Mrs. Nicholas, affectionately called Mrs. Nick, is fantastic and incredible and our place is something special with people like her."

Most fraternities and sororities are involved in some type of philanthropic endeavor.

Garth Campbell, spokesman for Tau Kappa Epsilon at University of Manitoba in Winnipeg, says members took orphans out tobogganing this winter and also went Christmas carolling.

At University of Alberta, members in Pi Beta Phi sorority are trying to find a specific area in which to channel its time and money.

Burton Smith, dean of students at U. of A., says the fraternities and sororities on campus "are the first to get involved in blood donor clinics and off-campus activities with senior citizens and children's groups."

Bill Duval, spokesman for Zeta Si Fraternity at University of Manitoba, says that this year members raised money to organize a hockey game with the residents of a boys' reform school.

Broad social ideals and action sapped support of frat values in the sixties

Fraternities revival on

By JUDY CREIGHTON
Canadian Press

A university campus containing several thousand students can be a lonely place, especially for those accustomed to small high-school classes or living away from home for the first time.

A Cross-Canada Survey by The Canadian Press indicates that increased numbers of undergraduates at the larger universities are finding communities of their own by joining fraternities or sororities.

At University of British Columbia, where there are seven fraternities and eight sororities, a spokesman said there is general agreement that these organizations are enjoying a comeback.

Membership figures for Delta Kappa Upsilon fraternity are typical: 1951 — 26 members; 1961 — 25; 1970 — 37; 1975 — 61 and 1980 — 80.

It's a different story, though, at University of Victoria and Simon Fraser University in Burnaby, B.C. Neither allows fraternal organizations.

When Simon Fraser was founded in 1965, a student referendum rejected formation of fraternities and sororities. D. J. Hauka, co-editor of the university's Peak newspaper, says fraternities and sororities "are frowned upon in the extreme."

Dave Matheson, a member of Alpha Delta Phi at UBC, says his fraternity attracts a good cross-section of students, although many are from the medical and dental faculties.

"More than half our members are from out of town," he says. "Joining is an easy way to make friends, to get to know guys."

Dick Shirran, a psychology professor and director of UBC's counselling centre, says frats and sororities "have provided a community for some individuals."

"At one time, fraternities and sororities were somewhat elitist. Now it seems this doesn't exist.

"They've never had the clout here that they have on American campuses. On some American campuses it's very hard to function if you're not a member."

It would also appear from the survey that fraternities and sororities are almost all concentrated on English-speaking campuses.

In Quebec, there are neither fraternities nor sororities in French-language universities. As one spokesman for the student newspaper at University of Quebec, Montreal, says: "It's an American concept found only in English-language universities. It's a nice concept, but it's something we don't have."

But at McGill University in Montreal, seven male fraternities and four women's fraternities are thriving.

Wayne Wearfhorst, senior brother in the Alpha Delta Phi Fraternity at University of Toronto, says that in a university the size of U. of T., a fraternity "provides a home base, a focal point."

At University of Windsor there is only one fraternity in operation — Delta Chi — and it has 12 active members.

Brian Doherty, a senior member, says there is more difficulty recruiting new members because the fraternity has no access to undergraduates before they get to school.

At University of Western Ontario there are nine such communities, three of them for women.

David Robinson, president of the inter-fraternity council at Western, says he sees a major upswing of frats in Canada.

"The rush period is increasing all the time," he says, "and the membership is increasing."

"Everyone's in here for different reasons," says Joseph Walsh, house manager of the Chi Gamma chapter of Zeta Psi at University of Calgary. "There's some common bond in that we all have to go through the same initiation."

Fraternities declined at Dalhousie University in Halifax in the '60s and early '70s but Susan Smith, president of the Inter-Fraternity Council, says they appear to be undergoing a partial rebirth now.

"There are still only five fraternities," she says, "but more freshmen are joining." About 200 Dalhousie students of a population of 8,000 are members.

The other colleges and universities in the Atlantic provinces have no fraternities.

Delta Kappa Epsilon, largest fraternity at University of Manitoba in Winnipeg, has 40 members after a concerted "rush" for prospective candidates in high schools.

Doug Mitchell, president of Phi Delta Theta at Manitoba, says his fraternity has 27 members and the objectives of the organization are contained in a "mystic document": Brotherhood, scholastic achievement and partying.

Mitchell says the Phi Delts have had to close more of their parties because "bad types," non-members, often broke things up a little.

Lamp & Picture Sale at tecum

tecum

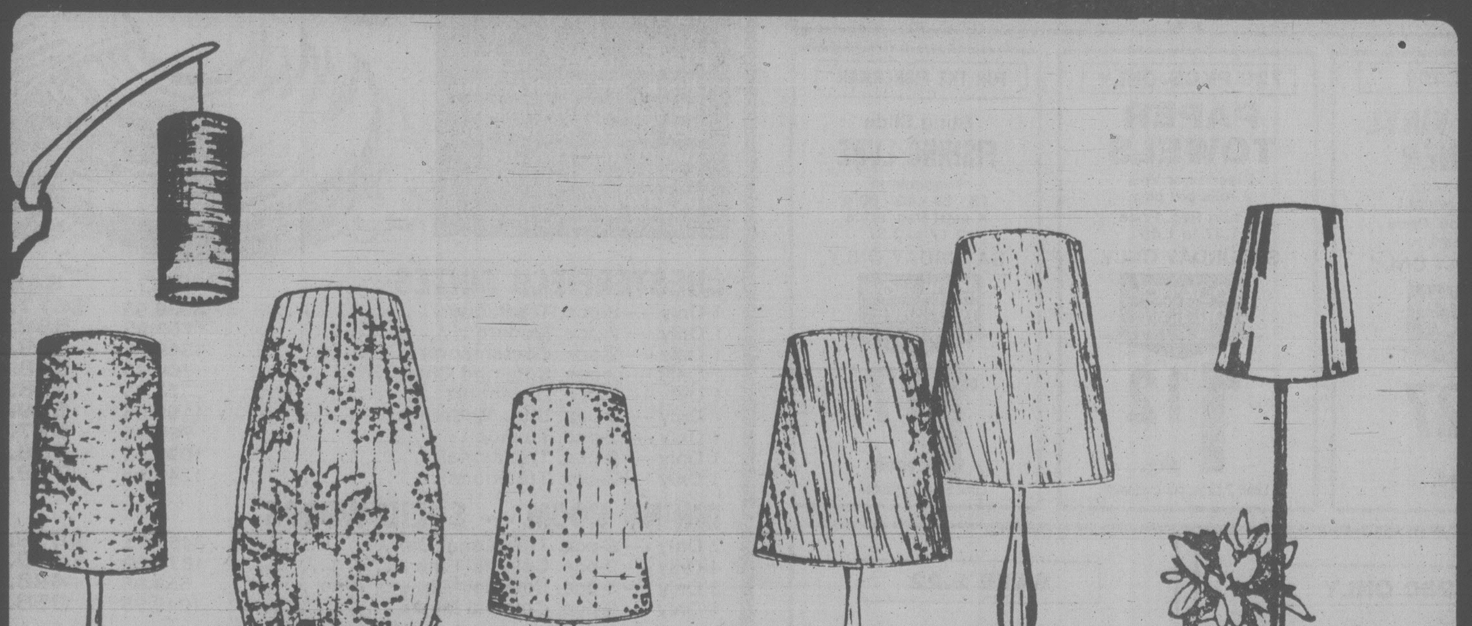

25% OFF Every Lamp and Picture in our store!
tecum Furniture, 1950 Blanshard St., Victoria
"The big orange building across from the arena"
382-7238

OPEN 7 DAYS A WEEK, INCL. SUNDAY
NOON TO FIVE
CHARGEX, MASTERCHARGE
BANK FINANCING
AVAILABLE

EUROPEAN
SKIN CARE CENTRE
Dr. W. V. and Mrs. Sharka Nykodym
Professional Facials—Manicures—Pedicures
Make Up Consultations
— Eyelash and Eyebrow Tinting
Waxing — Natural Products — Herbs
European Cosmetics — Perfumes — Imports
383-2818
1175 Douglas at View
(Commerce Mall)
ROSA GRAF Cosmetics International
2-22

Norma
has just returned with the beautiful scarlet heart-shaped Hawaiian flowers.
ANTHURIUM
For that special occasion or for no reason at all, order an arrangement from your
"HAWAIIAN"
ISLAND FLORIST
744 Yates St.
Phone 385-3113

DRIVER EDUCATION
ADULTS
— New courses starting every month —
Next Course starts Mon., Mar. 3, 1980
ENROLL AT WATSON'S
824 JOHNSON ST.
Or Phone 384-9824
Ask about $50.00 ICBC Rebate.
TEENS

autoplan 1980
★ NEW LICENCE PLATES ★ NEW INSURANCE
SIMPSON INSURANCE Agencies Ltd.
SIA
McKenzie Mall, 1591 McKenzie Ave.
OPEN Mon.-Thurs. 9-5:00, Fri. 9-8, Sat. 9-3
Free Parking at the Door Saves You Time

PETER LAX
goldsmith
½ PRICE
GOLD SALE
Karat gold and sterling silver chains, rings, earrings, and more. Diamonds and genuine gems set in gold.
40% OFF
all watches and straps
This sale is not being repeated and is while quantities last.
DON'T MISS IT!
OPEN 9:30-5:30 TUES. to SAT.
2-17
230 Menzies St., James Bay

CUBBON LINK

TAKE A PRICE BREAK

4x8x⅝"
PARTICLE BOARD
Excellent material for floor coverings and cabinets. Retail $7.59.
SALE $5.25

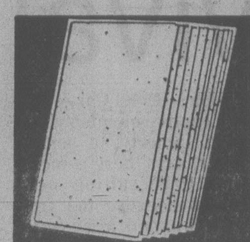

FIBERGLAS INSULATION

R12 — 15"x48" F.F.	R20 — 15"x48" F.F.
covers 90 sq. ft.	covers 50 sq. ft.
Retail $18.29	Retail $16.75
SALE $13.35 per bundle	SALE $12.50 per bundle

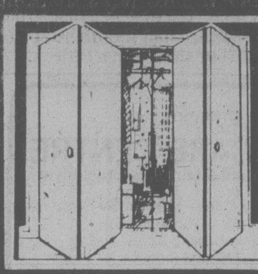

2'6"x6'8"
STAIN GRADE
ROTARY BIFOLD
Retail $28.95
SALE $19.99 EACH

WELDWOOD
PRESTO SET
WHITE GLUE Retail $3.49
SALE .... 32 Oz. $1.99

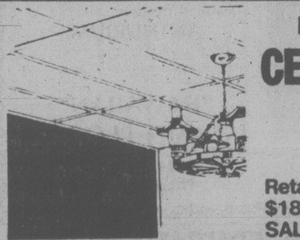

PLAIN WHITE
CEILING TILE
2x4 Drop-In
(64 sq. ft. ctn.)
Retail $18.29
SALE $14.75

DEMO
CABOT STAIN WAX
SAT. — COOK ST. STORE
10 a.m.-3 p.m.
SUN. — COLWOOD STORE
11 a.m.-3 p.m.

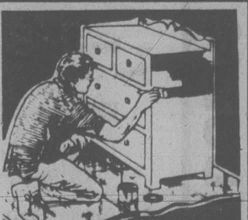

Reg. Price $10.95 qt. SPECIAL PRICE $6.95 Qt.

ECONO
BEDROOM SQUARE LIGHT FIXTURE
SALE $2.49

POCKET DOOR FRAMES
2 sizes 2'4"x6'8" 2'6"x6'8".
Retail $39.95 SALE $29.49

5' ALUMINUM
STEP LADDER
Retail $34.99 SALE $23.21

CHARGEX VISA master charge
PRICES EFFECTIVE FEB. 20-24
STORE HOURS: MON.-FRI. 7:30 a.m.-5:30 p.m.
SAT. 8:00 a.m.-5:30 p.m. SUN. 10:00 a.m.-4:00 p.m.
All Items Not Exactly as Illustrated
2-20

IN COLWOOD
2650 NOBHILL RD. 474-1281
ON COOK
1720 COOK ST. 384-8181

CUBBON LINK

infotel

Some people find it hard to learn how to skate or play bridge. Some people find it hard to learn how to manage money. It's no disgrace to have no natural talent for any of these things, but you must learn how to manage money if you are going to be able to have the things you want, and not be harrassed by bills and bill collectors.

As in skating or playing bridge, there are a few simple rules to follow:

—Recognize that you can't pay out more than you take in. That doesn't mean you can never have anything until you can pay cash for it. It does mean that the sum of your cash purchases plus payments cannot exceed the sum of what you take in. You may get away with it for awhile, but eventually some of the things you're not making payments on will be repossessed and you'll lose your credit rating — which means you won't be able to buy on time, except at very high rates of interest.

This topic is one of 135 taped by Consumer and Corporate Affairs Canada.

For the entire tape, telephone Victoria Consumer Infotel, 592-1251, 10 a.m. to 9 p.m. Monday through Thursday and until 4 p.m. Friday. Ask for tape C17 A complete list of tape topics available in the Victoria free calling area can be picked up at any Greater Victoria public library, or either of the provincial or federal consumer and corporate affairs offices in Victoria.

FAMILY GYM DROP-IN
SUNDAYS, 2-4 P.M.
AT HENDERSON
DIAL 595-SWIM
Recreation: Oak Bay

Use This Home Recipe Plan to Lose Ugly Fat

It's simple how quickly one may lose pounds of bulky unsightly fat right in your own home. Use this recipe plan yourself. It's easy—no trouble at all and costs little. Just go to your drug store and ask for four ounces of Naran. Pour this into a pint bottle and add enough grapefruit juice to fill the bottle. Take two tablespoons full twice a day and follow the Naran plan.

If your first purchase does not show you the simple, easy way to lose bulky fat and help regain slender more graceful curves; if reducible pounds and inches of excess fat don't seem to disappear almost like magic from neck, chin, arms, bust, abdomen, hips, calves and ankles just return the empty bottle for your money back. Follow the easy way endorsed by many who have tried this plan and help bring back alluring curves and graceful slenderness. Note how quickly bloat disappears how much better you feel. More alive, youthful appearing and active.

K mart
Gives Satisfaction Always!

SATURDAY
MONEY SAVERS
FEB. 23rd ONLY

500 LBS. ONLY
Delicatessen
COOKED HAM
Delicious lean cooked ham
K mart Reg. Price 3.49 lb.
SATURDAY ONLY
LOOK HOW YOU SAVE 2.93 lb.

SAVE 42¢
Planters
DRY ROASTED NUTS
450 g bottle
K mart Reg. Price 1.99 each
SATURDAY ONLY
LOOK HOW YOU SAVE 1.57 each
Limit 4 per customer

SAVE 92¢
CLEAR VINYL RUNNER
27 inches wide — medium weight
K mart Reg. Price 2.19 yd.
SATURDAY ONLY
LOOK HOW YOU SAVE 1.27 yd.

720 PKGS. ONLY
PAPER TOWELS
Kleenex or Viva
2 rolls per pkg.
K mart Reg. Price 1.37 to 1.45
SATURDAY ONLY
LOOK HOW YOU SAVE 1.12 pkg.
Limit 2 pkgs. per customer

FOR THE FISHERMAN
Sting Silda
FISHING LURE
Available in 18 - 28 - 40 - 60 g
K mart Reg. Price 2.17 to 3.37
SATURDAY ONLY
LOOK HOW YOU SAVE 1.77 each
Limit 6 per customer

960 ONLY
BURNS' TENDER FLAKED HAM
net weight 6¾ oz. (191 g)
K mart Reg. Price 1.43 each
SATURDAY ONLY
LOOK HOW YOU SAVE 1.09 each
Limit 2 per customer

SAVE 2.22
C.I.L. MOSS KILLER
with 18% Ferrous Sulphate
Net weight 20 kg
K mart Reg. Price 6.49 bag
SATURDAY ONLY
LOOK HOW YOU SAVE 4.27 bag
Limit 3 per customer

University Heights Shopping Centre
3986 Shelbourne St. (Saanich) Victoria, B.C.
Store Hours: 10 a.m. to 10 p.m. Mon. to Friday
9 a.m. to 10 p.m. Saturday
"We reserve the right to limit quantities"

Mel's BARGAINS
USED FURNITURE and APPLIANCES
3460 QUADRA 384-3152

FOR ANNUITIES
MEET THE WOMAN FROM SUN LIFE
SunLife OF CANADA
CALL RHONA HUME
ASSISTANT SALES MGR.
814—1175 DOUGLAS—382-3145

CLOSING OUT SALE

WE'RE CLOSING OUR CURRENT LOCATION AND MOVING TO OAK BAY—THE LESS WE HAVE TO MOVE—THE BETTER

UP TO 40%

OFF POSSIBLY THE FINEST GIFTS AVAILABLE ON THE ISLAND ... CHESS PIECES from ENGLAND, COPPER WALL HANGINGS, IRISH PEWTER, STUFFED ANIMALS, SILVER and TURQUOISE RINGS, FIGURINES. QUANTITIES LIMITED.

The Perfect Gift LTD.
IN THE CEDAR HILL MALL
721-3812
2-22

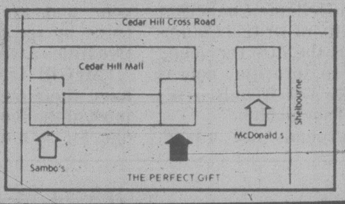

FRESH STOCK OF NEW 1980 FURNITURE IS DUE TO ARRIVE SOON!

WE MUST MAKE ROOM ON OUR SHOWROOM FLOOR IMMEDIATELY

PRICES SLASHED ON DISCONTINUED LINES, ONE OF A KIND, FLOOR AND FREIGHT DAMAGED MERCHANDISE, ETC.

CHECK THESE EXAMPLES

Tear out this ad and bring it with you to our store.

Please come in and check the colors and fabrics for the examples listed below. We cannot describe these terrific values over the phone.

CLEAN SWEEP SALE

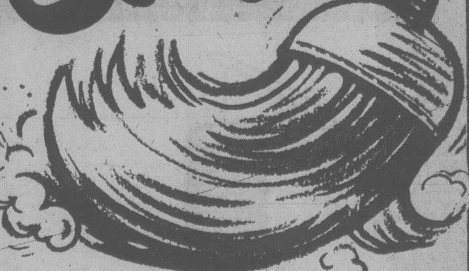

CHESTERFIELD SUITES	REG.	SALE
1 Only — 2-pce. Traditional	$939.95	$677.00
1 Only — 2-pce. Modern	769.95	588.00
1 Only — 2-pce. Contemporary	1349.95	899.00
2 Only — 2-pce. Sofa and Chair	709.95	548.00
1 Only — 2-pce. Davenport	374.95	298.00
1 Only — 2-pce. Ultra Modern	1159.95	599.00
1 Only — 2-pce. Tuxedo	789.95	577.00
1 Only — 2-pce. Traditional	1099.95	899.00
1 Only — 2-pce. Traditional	1249.95	799.00
DINING ROOM — SOLID WOODS		
2 Only — 9-pce. Traditional Oak	3469.95	2899.00
4 Only — 9-pce. Colonial Pine	1871.60	1499.00
3 Only — 5-pce. Colonial Maple or Pine	559.95	488.00
1 Only — 9-pce. Colonial Maple	1049.95	968.88

We also have Kitchen Suites that are clearing out .... 159.95 to 699.00

SPECIAL TRUCKLOAD OF GRANGE MATTRESSES and BOX SPRINGS INCLUDED IN THIS SALE!
Deluxe 312 coil multi needle quilted. Get a good nights' sleep at these sale prices.

39" Twin Mattress and Box Set	158.88	60" Queen Mattress and Box Set	218.88
54" Double Mattress and Box Set	188.88	Adjustable Frames on Rug Rollers	29.88

CLEAN SWEEP SALE — GIBSON REFRIGERATOR (8 only), RANGES (4 only), SPEED QUEEN LAUNDRY (9 only). SORRY, NO PRICES QUOTED ON THE TELEPHONE. FIRST COME, FIRST SERVED.

CREDIT! Open up a revolving charge account today.

COLWOOD-LANGFORD Furnitureland
1610 ISLAND HIGHWAY (Farmer's Market)
Personal Shopping Only for This Sale

SALE HOURS: Everyday 10 a.m.-6 p.m. Sundays 11 a.m.-5 p.m.

386-2121
Monday through Friday 8 a.m. to 6 p.m.
Saturday 8 a.m. to 5:30 p.m.

CLASSIFIED ADVERTISING

Vancouver Island's Largest Shopping Centre in Print

386-2121
Monday through Friday 8 a.m. to 6 p.m.
Saturday 8 a.m. to 5:30 p.m.

CLASSIFIED ADVERTISING RATES

All rates quoted are for insertion in both The Daily Colonist and Victoria Times.

SPECIAL PRIVATE PARTY WORD RATES

10 word minimum
1 or 2 days
15c per word per day
3 to 5 consecutive days
12c per word per day
6 consecutive days or more
10c per word per day

Real estate, mobile home, rental, clubs, organizations and business advertising does not qualify for these rates.

GENERAL WORD RATES

10 word minimum
1 or 2 days
19.75c per word per day
3 to 5 consecutive days
16.00c per word per day
6 or more consecutive days
13.75c per word per day

SEMI-DISPLAY LOCAL RATES

Any advertisement which varies from 6 pt. regular classified style shall be considered semi-display.

14 agate lines per column inch.

1 or 2 days
71.50c per agate line per day
3 to 5 consecutive days
64.50c per agate line per day
6 or more consecutive days
57.25c per agate line per day

NATIONAL AND OUT OF PROVINCE RATE

Regular Classified 22¢ per word.
Semi-Display 85¢ per agate line.
14 agate lines per column inch.

BIRTH NOTICES

Up to 30 words $4.00
Each additional word 15c

DEATH NOTICES, MEMORIAL NOTICES AND CARDS OF THANKS

61.50c per count line per day
3 consecutive days
53.25c per count line per day

PRIVATE BOX NUMBERS
$3.50

Private Victoria Press box numbers are for use only in conjunction with advertising published in the Victoria Times and The Daily Colonist.

Contract rates for local businesses available on request.

DUNCAN OFFICE

Advertising, Circulation, Editorial and General Information,
746-6181.
109 Ingram St. V9L 1N8

TERMS OF PUBLICATION

F.P. Newspapers Limited shall not be liable for non-insertion of any advertisement beyond the amount paid for such advertisement.

In the event of error occuring the liability of F.P. Newspapers Limited shall not exceed the charge for the space actually occupied by the item in question.

All claims of error in publication shall be made within 12 hours thereafter and if not made shall not be considered. No claim will be allowed for more than one incorrect insertion nor for errors not affecting the value of advertisement.

All estimates of cost are approximate. Advertisers will be charged with space actually used.

All advertising copy will be subject to the approval of the Victoria Press, who reserve the right in its sole discretion to classify, reject or insert copy furnished.

All advertisements must comply with the British Columbia Human Rights Act. This act states no advertisement may state or imply a preference, limitation or specification on the basis of an applicant's race, religion, colour, marital status, ancestry, place of origin, age; or sex (unless the matter relates to the maintenance of public decency AND prior approval has been obtained through the Human Rights Branch).

While every endeavor will be made to forward replies to box numbers to the advertiser as soon as possible, we accept no liability in respect of loss or damage alleged to arise through either failure or delay in forwarding such replies, however caused, whether by negligence or otherwise.

NOTICE OF COPYRIGHT

Full complete and sole copyright in any advertisement produced by F.P. Newspapers Limited is vested in and belongs to F.P. Newspapers Limited, provided, however, that copyright IN THAT PART AND THAT PART ONLY of any such advertisement consisting of illustrations, borders, signatures or similar components which is, or are, supplied to Victoria press by the advertiser in the form of reproduction proofs, veloxs, engravings, etc., and incorporated in said advertisement shall remain in and belong to the advertiser.

CIRCULATION INFORMATION

The Daily Colonist 383-4111
Victoria Times 382-3131

Wherever carrier service is maintained, $4.50 per month.

By mail — Vancouver Island and Gulf Islands, $7.00 per month, $20.00 per 3 months, $40.00 per 6 months, $80.00 per year. Rest of Canada, $8.00 per month, $22.50 per 3 months, $45.00 per 6 months, $90.00 per year.

Outside Canada, $20.00 per month, $240 per year.

BY MAIL
Saturday Times Only
Sunday Colonist Only
Canada 60 cents per copy, $30.00 per year.

Outside Canada, $1.10 per copy, $55.00 per year.

The Daily Colonist Second Class mail registration No. 0516.
Victoria Times Second Class mail registration No. 0625.

ISLAND REPRESENTATIVES

Duncan, Chemainus—
Mr. HILTON HOLT 746-6181
Nanaimo 758-9633
Lake Cowichan 749-6206
Port Alberni—
Mr. Fred Suhr 723-8312

CLASSIFICATION INDEX

VITAL STATISTICS

1 Births
8 Cards of Thanks
308 Cards of Thanks
305 Deaths and Funerals
312 Florists
310 Funeral Directors
309 In Memoriams
313 Miscellaneous
311 Monuments

NOTICES

14 Announcements
16 Catering, Banquets and Reception Rooms
15 Coming Events and Meetings
20 Lost and Found
18 Places to Visit

EMPLOYMENT

28 Employment Service
21 Help Wanted — General
22 Office Help
26 Part Time — Temporary Help
24 Sales Persons and Agents
30 Situations Wanted
23 Skilled Trades
25 Teachers

BUSINESS SERVICES

36 Services Directory

PERSONAL SERVICES

33 Bands, Musicians and Orchestras
40 Business Personals
43 Dancing
42 Education
41 Legal Services
71 Music Teachers
39 Personals
34 Pre-Recorded Music
32 Trade Schools
38 Travel

MERCHANDISING

83 Aircraft
117 Antiques and Arts
78 Bicycles
80 Boats and Marine
65 Building Supplies
93 Cameras, Supplies and Photo Finishing
127 Chicks, Poultry, Hatching Eggs, Supplies
101 Children's Miscellaneous
116 Coins and Stamps
135 Farm Implements
60 Fuel
97 Furniture
105 Garage Sales
120 Garden Supplies
99 Groceries, Meats and Produce
95 Heating & Fireplaces
130 Heavy Equipment and Machinery
128 Livestock, Supplies and Events
96 Major Appliances
100 Miscellaneous for Sale
103 Miscellaneous Wanted
109 Miscellaneous to Rent
77 Motorcycles
70 Musical Instruments
125 Pets and Supplies
92 Sporting Goods
81 Sailboats
94 Store and Office Furniture and Equipment
115 Swaps
63 Timber
98 TV, Stereo, Radio Sales and Service
112 Wanted to Rent, Miscellaneous

AUTOMOTIVE

155 Automobile Financing and Insurance
164 Auto Body and Painting
168 Campers, Trailers and Motor Homes
166 Cars and Trucks Wanted
150 Cars for Sale
148 Lease Vehicles
149 New Car Directory
160 Parts, Accessories and Service
151 Sports, Import Cars
158 Tires
154 Trucks, Buses and Vans
156 U-Drive and Auto Washing

ACCOMMODATION

185 Convalescent and Rest Homes
175 Hotels
178 Summer Homes, Cottages and Resorts
181 Tourist Accommodation

RENTAL

201 Apartments to Rent, Furnished
200 Apartments to Rent, Unfurnished
203 Apartments Wanted
206 Duplexes to Rent
207 Duplexes Wanted to Rent
202 Furniture to Rent
215 Halls, Warehouses, Stores and Offices to Rent
197 Housekeeping Rooms to Rent
199 Housekeeping Rooms Wanted
211 Houses to Rent, Furnished
210 Houses to Rent, Unfurnished
212 Houses Wanted to Rent
205 Rental Agencies
190 Room and Board
191 Room and Board Wanted
193 Rooms to Rent
194 Rooms Wanted
204 Shared Accommodations

FINANCIAL

155 Automobile Financing and Insurance
233 Mortgage Loans and Insurance
234 Mortgages for Sale
230 Personal Loans and Insurance
235 Wanted to Borrow

REAL ESTATE

280 Acreage for Sale and Wanted
240 Business Opportunities
241 Business Opportunities Wanted
247 Commercial or Industrial Properties
258 Condominiums
253 Country Homes and Properties
270 Exchange Real Estate
290 Farms for Sale and Wanted
263 Garages for Sale, Rent, Wanted
293 Gulf Island Properties
250 Houses for Sale
265 Houses Wanted to Buy
295 Listings Cancelled
268 Listings Wanted
271 Lots for Sale
294 Mainland and Out-of-Province Properties
169 Mobile Homes and Parks
273 Property for Sale
274 Property Wanted
244 Revenue Property
245 Revenue Properties Wanted
259 Townhouses
285 Up-Island Properties
256 Waterfront Properties

1 BIRTHS

BESSELING — Born to Nick and Anita, a girl, Kellie Louise, 8 lbs. 1 oz., on February 18, 1980. Thanks to Dr. Rimmer and staff at Victoria General Hospital.

BINKS — Born to Larry and Sandra, a boy, Lawrence James, 7 lbs. 10 ozs., on February 18, 1980. Many thanks to Dr. Hargrove and Maternity Staff at Victoria General.

HIGGINS - Born to Paul and Brenda (nee Reed) a daughter, Michelle Dianne, 7 lbs. 6 ozs. at Cowichan District Hospital, February 19, 1980.

14 ANNOUNCEMENTS

Save South Moresby
★Wilderness★
$2 - Lottery - $2

Prizes by four Famous Haida Artists; Draw: March 22 - B.C. Licence #30650. Obtain tickets from Sierra Club/ Environment Centre Office, 536A Yates. Phone 386-5255 or by mail from Islands Protection Society, Queen Charlotte Islands, Box 302, Masset, V0T 1M0
★FREE INFO. SHEET★

ENJOY
PAULS
PIZZA
in
SOOKE
Open daily 4-11:30
Friday & Saturday 4-1 AM.
642-5944

MEDITATION IN ACTION Workshop. Calming and revitalizing exercises for everyday use offered by Sri Chinmoy Centre. Green Room, Commons block at University. March 1-2 starting 10am. Fee $10. Lunches provided. Information 592-6211 or 383-7002.

DOCTOR W.R. TEMPLETON wishes to announce the relocation of his practise to 1175 Cook St. Cook Medical Building New Wing, Victoria, BC. As the 1st of March 1980. Parking available. Appointment and 24hr calls. Telephone, 383-3311

PORCELAIN DOLL MAKING supplies. February sale-20% off regular price on wigs, eyes, marian's molds. Ruth's Doll Studio, 337 Cook St. Wednesday, Thursday, Friday or by appointment. 385-3414.

CENTRAL STUDIO OF SPEECH & EXPRESSION
Speak it, spell it and tell it with sound and sense. Also effective and corrective speech. Phone 388-7190, 8-10am or 5-7pm.

SEELEY'S PORCELAIN DOLL artist seminar, teacher, Joyce Wolf, from Florida. 2 spaces left. Ruth's Doll Studio 385-3414 or 383-2711.

LOVE TO SING? JOIN US ON A Monday night. Openings for all sections. 598-3869

15 COMING EVENTS AND MEETINGS

REG STONE
and
BERNIE PORTER PRESENT
A THOMAS ORGAN CONCERT
LOCATION - THE BANQUET ROOM, IMPERIAL INN
1961 DOUGLAS ST.
8PM, TUESDAY MARCH 4.
PROGRAMME
ORGAN SELECTIONS BY REG STONE
SCOTTISH SONGS BY BOB LANG
ACCORDION SOLO'S BY BRENDA PORTER
THE THOMAS ORGAN STILL THE FAVORITE OF LAWRENCE WELK
PICKUP COMPLIMENTARY TICKETS AT PORTER MUSIC 725 CALEDONIA, BETWEEN THE BAY & WHITE SPOT RESTAURANT BELOW THE MEMORIAL ARENA.
OPEN TILL 9
PARK FREE 382-9542

PENINSULA SINGLES CLUB

Dance at McMorran's Seaview room, 5110 Cordova Bay Road, Friday, February 22nd. Dress informal, 9-1am. All singles, divorced, separated or widowed persons welcome. Tickets at Hillside Mall. For information and reservations call 479-7195.

ESQUIMALT LIONS BINGO
OAP HALL
1600 GOVERNMENT
FRIDAY, FEB. 22
EARLY BIRD 6:45
REGULAR GAMES 7:30
5 EXTRA GAMES
ADMISSION $1.00

ATHLETIC BINGO
EVERY WEDNESDAY
Garth Homer Centre
813 Darwin
Early Birds 6:45 p.m.

FLEA MARKET
Sanscha Hall - Sidney.
Pat Bay Hwy and Beacon Ave.
Every Sunday commencing October 7, 9am-4pm. Items new & used - old & modern. Interest for all. Snack Bar. Admission: 25¢. Reservations: 656-3082.

NANAIMO SINGLES CLUB Dance at new location Felice Cavallotti Lodge, East Wellington Road. Band-Dynasty. Saturday, February 23 at 9:00 PM. Admission $4.00 Non-Members, $3.00 members. All Singles, Separated, Widowed, Divorced Welcome.

OAK BAY BAND PARENTS
GRAND AUCTION
FRIDAY FEB 22ND 7 PM.
OLD OAK BAY JR GYM
WHITE ELEPHANT SALE & PRE-VIEWING 5-7 PM.
EVERYONE WELCOME

VICTORIA SINGLES HAPPENing Dance Saturday February 23rd at Leonardo DaVinci Centre. 195 Bay St. 9-1 am. Designed for ages 25-55. Admission by ticket only. Tickets at Hillside Mall. Phone 474-2618, 382-5619, 595-5281.

TODAYS SINGLE WORLD Dance, Friday, February 29 at The Tally Ho Banquet Lounge, 3020 Douglas. Doors open at 8:30pm. Dancing 9pm-1am. All singles welcome. 592-1335 or 383-9626 for 24 hour recorded message.

MOVING. OPEN HOUSE FOR Tri-Chem liquid Embroidery. Going at cost prices. Also will send for anything in the 1980 catologue at 15% off during the Open house. 512 Cecelia Rd. off Jutland, 384-4218.

GIANT GARAGE SALE, Garth Homer Centre (Arbutus Crafts) 813 Darwin, Saturday February 23rd, 10am. 100's of items: books, furniture, appliances, plants, toys, china, jewellery, clothing.

CERAMIC FIGURINE CLASS starting, advanced and learners. 2828 Rock Bay Ave. Dutchman Inn. 386-7557.

PASSOP KNITTING MACHINE group lessons. Register now with Kerk Lunde, Sawyer Sewing Centre, 840 Fort St. 388-6228.

15 COMING EVENTS AND MEETINGS

SINGLES CLUBS OF VICTORIA

For up to date information on all dances, call 592-1335 or 24 hr recorded message at 383-9626.

SWAPPE & SHOPPE

521 Craigflower Rd, Sundays 10am-4pm. Call 388-6120 weekdays 9am-3pm, Sat. 10am-12pm.

ELKS-OORP MONTHLY dance Saturday, 9 pm, canned music by Paul Meleski, snacks, prizes, $4 couple. 732 Cormorant.

WIEN AND CHEESE SOCIAL. Ukranian Cultural Center. Februray 23rd. Tickets 477-9880, 658-8545.

LEAPYEAR "SINGLES" Dance, Feb. 29, live music. McMorran's Pavilion. Tickets at door, reservations, 658-5226-24.

16 CATERING, BANQUETS and RECEPTION RMS

GEORGE'S BAVARIAN BANQUET FACILITIES
1021 Pandora 383-7121
INTERNATIONAL CUISINE
3 DINING ROOMS AVAILABLE
SMALL OR LARGE PARTIES
Up to 150 Seating Capacity
ENTERTAINMENT
AVAILABLE ON REQUEST

CROWN'S FOOD & BAR, CAtering for all occasions at any location. Varied menus, reasonable prices. 383-5622.

CENTRALLY LOCATED HALL for rent, catering service available, 479-1767, 477-9880.

20 LOST and FOUND

$500 REWARD OFFERED FOR information about red 1967 Ford Mustang fastback, missing February 13th between 12:30 and 1:30pm from Revelstoke Home Centre parking lot, Gorge Rd E. 386-3211 days or 382-5439 evenings.

LOST NUMBER OF CANIM Copper mining shares, defunct, along with a number of Holberg Mines N.P.L., defunct. Reasonable reward for return of same. F. McKay, 438-2474.

REWARD FOR INFORMAtion leading to return of brown and white Indian sweater, lost from Strathcona Hotel, Saturday, February 16. Call 382-1218, after 5.

LOST-IN THE EVENING OF Feb. 18th at Harpos bar, wallet misplaced. Please return to 709 Connaught St. Victoria or phone 386-2580.

FOUND: YOUNG FEMALE cat, part Persian, dark grey with orange streakes, travelling with all white Siamese type male. Oak Bay Junction. 592-9182

LOST: MALE SHEPherd/Husky cross puppy with beige collar. Answers to Nikko. Cedar Hill X Rd. area. 721-5172, 477-8712 Darlene.

LOST: MALE, 6 MONTH OLD Gold and White Lab/Samoyed cross. Answers to Smokey. 592-6879 Reward.

LOST: 50 YEAR ROUND GOLD charter pin with white rose in centre. Reward. 598-7897, 598-7982.

LOST: FEBRUARY 18TH gold chain bracelet. Reward. Downtown or Fairfield area. 388-4704.

LOST: EARRING, SCRIMPshaw with whaling scene on it. Initial J.E. on back. Reward. 478-2055.

LOST-IN THE WAscana/Burnside area, orange striped female 1 yr. old cat with stubbed tail. 382-0335 after 5pm.

LOST: IN DECEMBER, GOLD COIN NECKLACE IN FRANCIS JEWELERSCASE. REWARD. 592-3729

LOST: SMALL GREY AND ORange calico cat with white markings. Government/Bay area. February 21. 383-5201.

LOST: ORANGE MALE TOM, 8 months, Brentwood Bay, reward. 652-9947 days.

FOUND: BUDGIE, FEB. 18 AT Bay and Douglas. Call 387-3379 days, 592-9477 evenings.

LOST: LYDIA STREET AREA large black, male cat. 385-6835, 595-5219.

LOST: WHITE ALSATIAN, male, answers to "Toke". 385-5058.

LOST: BLUE BUDGIE, FEB. 18 in Gordon Head area. 721-5467. Reward.

FOUND: WEDNESDAY, BEAver lake park, Honda keys. 658-8487

FOUND-YOUNG PREGNANT siamese cat, Craigflower Rd. area. 384-8989.

LOST: SILVER PIERCED earring, around 1100 Yates on Monday. 388-7037.

LOST: GOLD CHAIN BRACElet, heart-shaped lock, on safety chain. Reward. 383-4960.

LOST: LADIES DIAMOND ring, Woodward's or Mall. Reward. 598-5541.

ADULT WHITE RABBIT, found in Firemans Park. 592-7310

21 HELP WANTED GENERAL

EXPERIENCED JANITORess/Janitor for light duty Janitorial, part time evenings, Monday to Friday. Must be bondable and able to work with minimum supervision. Apply to P. O. Box 517, Victoria, B.C.

GRAD NURSE REQUIRED for part time position in private home in Oak Bay area. Day shift and 4 hour evening shift. Apply Monday to Friday, 9am-4pm. Upjohn Health Care Services. 388-6639

MOTEL

Couple required to manage medium size motel. Please send resume to Victoria Press Box 873.

TO START IMMEDIATELY, must be personable, enjoy driving and be able to work on own. Any legal background would be an asset. Reply Victoria Press Box 814.

2 SHORT ORDER COOKS, 3 waitress/waiters. Must have experience, mature preferred. Accomodations available. 112-973-6349 or write Box 48, Sointula, BC., V0N 3E0

MATURE, AND RELIABLE cooks wanted, eventually will be trained as working supervisors. Apply to Head Office, 858 Esquimalt Rd. All interviews will be held February 28th.

FREE

Room and board plus in Gordon Head in exchange for part time babysitting and housekeeping for mother and 2 school aged children. 477-1650.

HAIRSTYLIST WANTED

Top quality stylist and/or experienced apprentice wanted for large Colwood salon, must have class and be willing to work hard. Phone Joan at 478-4322.

REQUIRED IMMEDIATELY A General RT with hematology experience for full time employment in a small clinical laboratory in Duncan. Phone collect 746-5841.

EXPERIENCED COOK WANTed. Apply anytime: Dino's Place, 4011 Quadra St.

21 HELP WANTED GENERAL

CHIEF RADIOLOGY TECHNICIAN

Lady Minto Gulf Islands Hospital requires by April 1st/80. Reporting directly to the administrator the successful applicant will function as a working dept. head in a modern facility with new equipment. There will be some flexibility in the number of hours worked. Applicants must be CSLT registered and should have some supervisory experience. Ability to perform ECG's an advantage. Salary negotiable, excellent fringe benefits and working conditions offered. Written applications to: Administrator, Lady Minto Gulf Islands Hospital, P.O. Box 307, Ganges, B.C. V0S1E0.

A NON-PROFIT ASSOCIATION in Victoria has an opening for a ¾ time (four nights on, four nights off) Residential Counseller I — nights — to work at a long term care home for the mentally handicapped. The successful applicant will be required to do light housekeeping and clerical duties, maintain a diligent patrol of the facility, maintain written records of individual programs and other related duties. Two years experience or training in a directly related field is desirable. Salary — $6.32 - $6.72 per hour plus benefits. Apply in writing, stating qualifications to: P.O. Box 6354, Station C, Victoria.

REQUIRED IMMEDIATELY EXPERIENCED, MATURE RESIDENT APARTMENT MANAGER FOR 29 SUITE COMPLEX SITUATED IN ESQUIMALT AREA. EXCELLENT SALARY. PLEASE SEND RESUME TO VICTORIA PRESS BOX 856.

WALLSTROM'S THE CLOG FACTORY

Requires full time sales clerk (to become manager) for a new store to be located at Market Square Victoria.

We offer a fixed salary plus bonus and a shared extensive insurance program after 3 months of full time employment. Please send resume to: Jan Wallstrom Co. Ltd. #3-342 East Esplanade, North Vancouver B.C. V7L 1A4.

DIRECTOR OF NURSING FOR Fraser Canyon Hospital, accredited 38-bed acute care facility. Present D.O.N. retiring in April 1980. This is a senior management position reporting to the Executive Director. Applications are invited from those with appropriate experience and education. Eligibility for registration with RNABC essential. Reply with complete resume to: Mr. D. J. Chervenka, Executive Director, Fraser Canyon Hospital, R.R. 2, Hope, B.C. V0X 1L0.

DIRECTOR OF NURSING FOR Fraser Canyon Hospital, accredited 38-bed acute care facility. Present D.O.N. retiring in April, 1980. This is a senior management position reporting to the Executive Director. Applications are invited from those with appropriate experience and education. Eligibility for registration with ARNABC essential. Reply with complete resume to: Mr. D. J. Chervenka, Executive Director, Fraser Canyon Hospital, R.R. 2, Hope, B.C. V0X 1L0

PART-TIME SUPERVISION required for early morning, leaving the rest of the day free for other activities.
Duties include assisting District Manager with all aspects of Newspaper distribution, (Sales and Service) would suit adult/senior student. Car would be an asset.
Contact Mr. C. Carolan or Mr. H. Faerber, 383-4111

NATIONAL FIRM REQUIRES a "fix-it type" individual to repair, clean and refurbish coffee brewing equipment on an irregular basis in own home or workshop. Can be done days, evenings, or weekends. Renumeration is by fee per unit. Please reply stating time available and qualifications to Victoria Press Box 838.

MARINA CARETAKERS GULF ISLANDS

Couple or single person preferred. Must be good at general repairs and dock maintenance. Accomodation provided. Phone Vancouver 689-9545 evenings 6-8pm., or write Victoria Press, Box 834.

MATURE PERSON REquired to train for full time assistant managers position in small retail outlet. Must be willing to work days or evenings. Experience in retail sales preferred. Knowledge of toys ang games an asset. Apply in person to Kim Martelli, Feb. 28 or 29, Toys & Wheels, Hillside Mall

PRESSER-SPOTTER

Required immediately, experienced presser-spotter. Phone Fallis 385-1311 local 229 for interview.

DRAFTSPERSON WANTED

Design and building technology background important. Experience with architectural drawing preferred. Victoria area. Send resume to Victoria Press Box 849.

WANTED

Person for office-manager position for our accounting/bookkeeping area. Must have at least 3-4 years schooling in current C.G.A techniques. Salary $1200+ per month, full benefits. Please send resume to PO Box 7032 Postal Station D.

STATIONERY STORE HAS opening for sales clerk, preference will be given to applicants with previous stationery experience. Excellent benefits and good working conditions. "Our employees are aware of this advertisement". Apply with resume to Victoria Press Box 842.

REQUIRED: QUALIFIED OMC and Evinrude mechanic for full-time employment, good wages and working conditions. Apply in writing, stating qualifications and references, Parksville Marine, P.O. Box 1078, Parksville, B.C. V0R 2S0.

HEAD FLORAL DESIGNER interested in moving to Port Hardy wanted. Apartments available. Minimum 5 years experience. Apply The Plantree Florists, P.O. Box 623, Port Hardy, B.C. V0N 2P0. 112-949-7212

MATURE SITTER NEEDED for 2 boys, after school and school holidays while parents work. Preferably your home. Marigold school area. Also wanted sitter for occasional evenings. Phone Vicky at 479-3843 or 386-2155

SECURITY GUARDS REquired. Full time and part time. Must be neat in appearance, bondable and familiar with Greater Victoria area. Apply in person 203-493 Burnside Rd. East, 10am-12noon, Monday only. Mr. Wilmot.

COPIER SERVICE TECHNIcian required to service Canon copiers. Some experience necessary on copiers, will train successful applicant. Apply Pacific Business Equipment, 1006 Hillside.

FIBERGLASS LAMINATORS for work in shop and on mobile services, must be self-starters and able to work without supervision. $5-$7 per hour to start depending on experience. 656-7733.

21 HELP WANTED GENERAL

SCIENTIFIC PROGRAMMER/DATA ANALYST

Dobrocky SEATECH Ltd. is looking for a qualified individual to fill the position of a scientific programmer and data analyst. The position entails the development of computer software for the analysis of oceanographic data and the analysis of such data. It is anticipated that some computer modelling of ocean circulation and marine biological processes will also be undertaken.

The desired qualification for this position is a B.Sc degree in either physics, mathematics, or computer science, but applicants should have completed second year courses in all three subjects. Completion of courses in biology and chemistry is also desired.

This is a permanent position and salary is commensurate with experience and qualifications.

Applications should be made in writing to:

Ian Webster,
Manager, Physical Oceanographic Division,
Dobrocky SEATECH Limited,
130 Kingston Street,
Victoria, British Columbia,
V8V 1V4

John Deere Industrial Equipment Dealer

HELP WANTED TO FILL TWO VACANT POSITIONS AT COAST TRACTOR AND EQUIPMENT

Service Manager for NANAIMO branch to supervise 12 to 15 mechanics. Must be a qualified journeyman heavy-duty mechanic with considerable previous experience as service manager. Wages negotiable, advancement possible. Apply in person SOUTH ISLAND HIGHWAY 754-7735.

FOR VICTORIA BRANCH COAST TRACTOR AND EQUIPMENT

A working foreman is required to supervise one or two other mechanics at brand new building in central Saanich area. Must be a qualified journeyman mechanic with previous supervisory experience. Union rates plus lead hand differential plus benefits. Apply in person to COAST TRACTOR AND EQUIPMENT, South Island Highway Nanaimo, 754-7735.

V OLUNTEERS IN CORRECTIONS
O LD or Young with good communication skills
L OTS of confidence, some commitment of time
U NDERSTANDING and willingness to relate to others
N O special skills needed
T IME involved is amount "you" wish to give
E XPERIENCE the satisfaction that comes from being needed
E NRICH someones life
R EINFORCE successes instead of condemning failure
S EEK involvement within the community without pay
479-1627 or 479-1628

REQUIRED IMMEDIATELY, graduate or registered nurses for part time and casual relief for intermediate care home. Apply: Director of Nursing, Salvation Army, Sunset Lodge, 952 Arm St., Victoria, B.C. V9A 4G7

EXPANDING AUTOMOTIVE parts jobber requires counter person. Excellant future for energetic person. Experience prefered but not essential. Contact Brial Cockriell 1791 Island Highway Campbell River, B.C.

COOK COOK COOK

The Malahat Chalet has opening for experienced cook as of March 15th. 478-3386.

GRAD NURSE WANTED FOR small private hospital for Wednesday and Thursday 3-11, Saturday and Sunday 7am-3:30. Phone for appointment 383-7814

TREEPLANTERS. EXPERIenced West Coast. Reply with name and phone number to Pennyroyal, P.O. Box 5292, Victoria, B.C. V8R6N4.

PART-TIME PERSON FRIDAY required by doctors clinic. Must be willing to work flexible, on call half days. Reply Victoria Press Box 839.

MATURE INDIVIDUAL TO cook evening shift in leading hotel. Minimum 3 years experience. Port Alberni 112-723-8111 ask for Gary.

PROFESSIONAL TYPIST FOR medical office wanted. Pickup and delivery required. Please send sample of work to Victoria Press Box 850.

MATURE PERSON, FOND OF children wanted to care for my child, evenings, Quadra/McKenzie area. 385-3916 before 5pm.

6 MONTH INFANT NEEDS MAture, loving, reliable sitter willing to register with Daycare, full time shift work, Saanich Peninsula area. 656-5871.

WANTED: FULLY EXPERIenced short order cook and kitchen assistant for Central Saanich Restaurant, 652-2513, 3-4pm. for interview.

WANTED: DOG SITTER WITH fenced yard. Monday to Friday. Burnside-Wilkinson area. 479-7937.

NEEDED MATURE RELIable sitter, my home, own transportation required, Gorge-Colquitz area. 384-3084.

EXPERIENCED COOK FOR fine dining. Apply in person at the Dingle House 137 Gorge Rd. East after 2 pm. 382-8721.

BABYSITTER, FOR 2 YEAR old, at home. Mother RN working part time. Gordon Head area. 477-7850

RESPONSIBLE DAYCARE for 16-month-old, 1-3 days per week. Fairfield/Jubilee area if possible. 592-3968.

RELIABLE DAYCARE NEEDed in Ruth King School area for two children ages 3 and 6. Call 474-1315.

DINING ROOM WAITer/waitress, experience a must, apply in person, 3838 Cadboro Bay Rd. between 2-4pm

BABYSITTER REQUIRED, Marigold School area for 4 year old. Days and some evenings, my home. 658-8441, 382-5682.

REQUIRED: LIVE-IN HOUSEkeeper with impeccable references. Contact Mr. Martin at 592-8045 or 595-1233.

CONMAC ENTERPRISES SIDney requires experienced bookkeeper. Phone 656-1176 ask for Mr. Dentro.

CARPET CLEANING COMpany wants people to be trained as carpet cleaners. Must have own car. 385-6322.

PROFESSIONAL DOG groomer required, must have scissoring experience. 595-1243 or 477-7762.

LOVING DAYCARE REquired for 5-month old. Weekdays 8-5:30 pm. Fairfield area. 384-1488.

HOUSEKEEPER, MONDAY-Friday, 9-6pm., husband and disabled wife. 592-7938

COLLECTION AGENT REquired, suit semi retired. Reply Victoria Press Box 857.

WOMAN AS OVERNIGHT companion for widow. Private room and bath. 592-5258

COUPLE TO CARETAKE small office near Sears. Reply Victoria Press Box 865.

22 OFFICE HELP

INSURANCE

Immediate opening for experienced clerk-typist in Insurance Department of a long-established downtown Insurance and Real Estate Agency. A thorough knowledge of Personal Lines is essential while Autoplan expertise would be an asset. The successful applicant will be interested in dealing with the public and will be responsible for all phases of a section of our Personal Lines portfolio. This is a permanent position on a friendly and enthusiastic team. Starting salary dependent upon ability and experience. Please reply in writing to Victoria Press, Box 867.

VICTORIA CONSERVATORY OF MUSIC SECRETARY

Experienced secretary required for The Director of Music Administration. Ability to work without supervision, fast accurate typing, dictaphone and filing experience, knowledge of music, are essential. Some familiarity with typing German, French or Italian would be an advantage. Salary according to experience. Excellent holidays. Letters of application including resume and names of 3 references, should be sent to: Personnel Office, Victoria Conservatory of Music, 839 Academy Close, Victoria, B.C., V8V2X8.

FULL TIME SWITCHboard/information officer required for the James Bay Community Project for 6 months. Experience with a PABX board, handling 30 locals. Duties to include: reception, information/library, typing. Applicants should have an ease dealing with the public. Knowledge of health, human resources, community services and the James Bay Community would be desirable. Please submit applications and resume by February 28, 1980 to the Office Manager, James Bay Community Project 435 Simcoe St.

ACCOUNTING OPPORTUNITY

Accountant/Bookkeeper required for an expanding business. Duties include computor accounting process, bank reconcilliations, accounts payable, inventory and payroll supervision and to supervise an office of 3. Applicant should have a good practical background of accounting experience and preferrably a 3rd level standing in C.G.A. course. Salary commensurate with experience. Please send detailed resume and indicate expected salary to Victoria Press Box 868.

"STOCKS AND BONDS"

Permanent opportunity with advancement for person (male or female) with previous background in stock brokerage office or financial institution, teletype and general office clerical experience. (Non-smoker preferred).

PRIME PERSONNEL
320-1070 Douglas Street
385-7012

INSURANCE OFFICER

Westcoast Insurance requires an insurance officer for our Oak Bay office. The successful candidate will have extensive knowledge in general insurance and a good background in life is also preferred. An attractive salary and benefit package is offered. Contact Walt Hanson at 388-7331.

WESTCOAST SAVINGS CREDIT UNION

EXPERIENCED BOOKKEEPer required. Duties include accounts payable, accounts receivable, and payroll, one write system. Experience in retail bookkeeping and one write system an asset. Starting salary $800-$900 per month, depending on experience. Reply in own handwriting, stating qualifications to Victoria Press Box 843.

MOVING TO NANAIMO? SEnior bookkeeper required for public accounting firm. Applicants must have a good working knowledge in all phases of bookkeeping and have experience in the preparation of financial statements. Please apply in writing to: P.O. Box 28, Nanaimo, B.C., V9R 5K4.

MEDICAL OFFICE RECEPtionist to work 30 hours per week. Applicants must have previous medical office experience, typing of at least 65 wpm and dictaphone experience. Send letters of reference with resume and salary requirements to Victoria Press Box 791.

PERM. PART TIME BOOKkeeper/dict typist required for 4 hours daily, 3 days per week. Only applicants with bookkeeping experience-manual system, should apply. Typing of 50 WPM essential. Call 386-9021.

NON-SMOKER, GENERAL OFfice clerk, key punch experience required, some typing, filing, answering phone. Complete benefits. Reply to Victoria Press Box 851.

CAPABLE DICTATYPIST REquired by independent insurance ajusters. Full time position. Reply with full particulars to Victoria Press, Box 863.

LEGAL SECRETARY WANTed. 2-3 years experience preferred. 388-7881.

23 SKILLED TRADES

British Columbia Forest Products Limited

British Columbia Forest Products Ltd.
Victoria Wood products Division-Plywood
Requires
WELDERS

Must be competant, certified welders with D.P.W. #1,2, or 3. Preferably with serveral years of steel fabricating experience. Temporary positions, 3-4 weeks in length starting February 28, 1980. Wage rate $11.66 per hour. Monday-Friday with possible overtime. Please direct written application to:
Industrial Relations Manager
B.C. Forest Products Ltd.
P.O. Box 310, 371 Gorge Rd. East
Victoria, B.C. V8W2N5
or phone collect 385-3331 Local 246

SUPERINTENDENT

Required immediately by well-established Nanaimo based general contractor. Must be experienced in commercial and industrial projects and able to liaise with owners/architects and sub contractors. Salary negotiable. Must be willing to relocate if required and on occasion be willing to work out of town. All replies dealt with in the strictist confidence. Reply to D. Robinson Contracting Ltd., P.O. Box 310, Nanaimo.

WANTED EXPERIENCED INstrument person for local Victoria land—surveyor. Applicants must be familiar with all aspects of legal surveying and be able to work under supervision on a wide variety of legal survey projects. Preference will be given to a technical college graduate or those with an academic background in engineering. This is a Senior position. 388-5813

THE BLUE ARMY

requires a fully qualified renovations contractor to handle additional work in the Oak Bay area. Phone 385-7755

23 SKILLED TRADES

British Columbia Forest Products Limited

Campbell River requires a Forest Engineering Crewman III or IV

A forest engineering crewman III or IV with 3-5 years experience is required for coastal logging divisions, working 10 and 4 shifts out of Campbell River. IWA rates and fringe benefits apply. Please apply to:

Personnel Manager
British Columbia Forest Products Limited
830 13th Avenue
Campbell River, B.C.,
V9W 4H2
or call 112-286-6269

GRADE FOREMAN REquired for Coastal Logging Camp operation. The successful applicant should be fully qualified in all aspects of road construction and maintenance. Forward Resume with background and experience in strict confidence to Victoria Press Box 869.

IF YOU ARE A QUALIFIED Bricklayer-Stonemason and can estimate your own work

THE BLUE ARMY

has additional work available in your trade immediately. 385-7755

DESIGN DRAFTSMAN, PREferably with experience in Municipal servicing. Apply To Cowlin Engineering, 3400 Davidson, 388-5522

TV TECHNICIAN

Nanaimo firm requires qualified tv technician, minimum 3 years experience. Apply to Victoria Press Box 874.

TALENTED HAIRDRESSER required for exclusive salon. Clientele preferred. Victoria Press Box 729. All replies confidential.

EARN EXTRA INCOME IN your spare time, assistance provided. Phone 112-746-7768.

24 SALES PERSONS AND AGENTS

BLOCK BROS.
"THE BESTSELLERS"
REAL ESTATE CAREER
TRAINING PRODUCES SUCCESS

Block Bros. will train you in sound proven methods enabling you to quickly reach your desired level of success. Successful progressive salespeople

ARE NOT BORN, THEY ARE TRAINED

Call today, interviews by appointment only. (Held strictly confidential.)

CALL
"THE BESTSELLERS"
Sidney-Colwood 478-5561
Bill Wonnacott
Blanshard 386-3231
Bob Hahn
Shelbourne 477-1841
Bob Cullum
Bernie Wilkinson

DUNSMUIR
388-7868

LICENSED REALTOR'S
YOU ARE WANTED!
"In House Listings"
"Good Location"
"Easy Parking"
"Experienced co-workers"
Better than average
COMMISSION splits
We only WANT
the VERY BEST!
DON'T YOU?
Then CALL NOW
in confidence to:
K. M. Porter Res. 656-5235
23 Burnside Rd. W. 388-7868

AVON

LAID OFF?
Now's the best time to sell Avon and make good money. I'll show you how.
CALL 384-7345

COUNTER SALES

Leading wholesaler for heating, cooling industrial controls requires reliable self starter for branch office located in Victoria. The applicant must be able to deal with the trade in a competent manner, possess some electrical knowledge and a mechanical apptitude is required. Company benefits include medical, dental coverage plus profit sharing. Send resume to Victoria Press Box 860.

FULL OR PART TIME—COUples and individuals for business of your own. Local Amway Distributor trains you for splendid opportunity. Write Victoria Press Box 872.

AMBITIOUS PEOPLE

Earn $1000 and more monthly, full or part time. I will show you how. 656-7448

24 SALES PERSONS AND AGENTS

REAL ESTATE CLASSES

We are presently holding daily classes in mornings and evenings in conjunction with the real estate course which leads to becoming a licensed realtor. If you are presently on the real estate course or are applying for it contact us re our no obligation assistance. Bill Fife 381-2233 Ocean City Realty Ltd.

SALESPERSON. APPLICANT must be resident of Nanaimo area. Experienced in sales and sales related areas. Must have valid B.C.'s drivers license, be a self starter. 3 weeks paid in-shop training program, salary and commission negotiable, full company benefits, expenses and materials provided. Apply in person with resume to Penair, 1810 Verling, 652-3937.

the Bay

PART-TIME SALES PERSON wanted for wig department, approximately 11½ hours per week. Previous sales experience an asset. Call 385-1311 local 274.

IN HOME DRAPERY SALESPERSON

Needed full-time for large fabric and drapery store, experience in fabric and measuring essential. Please call Leslie Elliott at 595-3243 to arrange interview.

SALES PERSON REQUIRED for retail sales in industrial parts. Should have minimum 2-3 years experience and be able to deal with the public. Wages to be negotiated. Apply in person to Duncan Iron Works, Allenby Rd, Duncan, BC.

"LOOKING FOR A CHANGE?" Do you want to work hard, be independent, cultivate your own clients, earn what you are worth? This is not a job but a career. Apply to Victoria Press Box 862.

HOMARK TV & STEREO REquires qualified salespersons with own transportation. This is a commission position only with an exceptionally high income potential. Apply in person only at Homark, 27 Burnside W.

SALES PERSON FOR PERMAnent full time position, available in department store fabric section. Knowledge of sewing including draperies preferred. Please send particulars to Victoria Press Box 858.

WANTED: SALESPERSON with previous experience in garden supplies. Preference will be given to those applicants holding a pesticide license. Apply in person Monday or Tuesday until 4 p.m. Woolco Department Stores.

25 TEACHERS

SUPERVISOR, PARENT PARticipation Preschool, Nanaimo 1980-81 term. Apply Mary Cabell, 815 Short Ave., Nanaimo, V9R 4L7. Qualified applicants, licensed PCCFLB.

FULLY QUALIFIED PREschool teacher required for substituting and holiday relief. Phone 386-9312 between 9-11:30.

26 PART-TIME or TEMPORARY HELP

SWIM COACH NEEDED FOR newly-formed summer swim club on the Peninsula. Morning and afternoon practices. References required. Phone 656-6314 or 656-6387, evenings.

WANTED PART TIME CASHier for local gift shop. Must be mature, experienced and bondable. Starting $3.75 an hour, suitable for semi-retired person. Reply to Victoria Press Box 861.

RESPONSIBLE BABYSITting for occasional evenings. Hillside/Cook area. References please. 384-6862.

PART TIME WEEKDAY CARE for kindergarten girl and preschooler, near Lochside Elementary. 658-8733.

BE YOUR OWN BOSS

Have your own business, part time or full time. 478-7182.

TELEPHONE ANSWERING service requires part time help. Experience preferred. 479-1897

PART TIME EXPERIENCED chambermaid required. 388-4353.

OCCASIONAL AFTER SCHOOL supervision for 10 year old boy. 652-5584.

WANTED: MATURE CHAMber person part time. 386-3441

28 EMPLOYMENT SERVICE

RESUMES

Impress any employer with a succinct and sensible analysis of your personal background and work experience. Complete and comprehensive coverage for only $50. 384-5659.

ACTION LABOUR FORCE
LOGGERS AGENCY
To Register, call:
287-3213 or 923-3958

RESUMES PROFESSIONALly prepared. Realistically priced on an individual basis. 384-4428 eves. until 9pm.

RESUMES THAT GET JOBS. Professionally prepared. Personal, confidential service. 385-6145.

30 SITUATIONS WANTED

RETAIL FASHION

Illustrator, 20 years experience. Presently with small fashion house chain in Toronto in charge of all advertising and display. Wishes to relocate in Victoria. If interested call 478-5071 before February 28

ESTIMATOR SALESMAN, 15 years experience estimating and selling home repairs, painting, gutters, foundation, etc. Big or small. Wages ? Good commission preferred. 595-0358, 386-8622.

TRY THE OLD CANADIAN, from $6. Cleanups, cartage, handyman, trees topped, felled. The hand of experience, the heart of a lamb. Lorne Elves. 592-0129, 598-2636.

YOUNG MAN, 21, MARRIED with Economics degree, management, financial consulting experience, learns fast, seeks any type of challenging work. 656-0290.

PROFESSIONAL HOMEMAKer with some nursing experience would like to help you with personal care, food preparation, shopping, etc. I have car. For more information call 721-5237.

BUSINESSMAN WITH EXTENsive insurance and real estate background desires full or part time employment in sales related field. Victoria Press Box 785.

TWO EXPERIENCED BABYsitters seek full time employment; one as live in nanny housekeeper, other day or evening work in Gordon Head. 656-1060.

EXPERIENCED HOUSEcleaning, walls, bathrooms, floors, rewaxing, carpet steam cleaning. Hours or contract. 386-0846

DUTCH GARDENER. GARdening, Pruning. Small or big jobs. Free estimates. 388-6529, 479-2968.

RELIABLE, TRUSTWORTHY woman wishes to obtain regular housework position. 477-3824.

HOUSECLEANING, $5 AN hour. Phone 478-9246 or 478-3239

30 SITUATIONS WANTED

23 YEAR OLD WITH CLASS 1 licence, looking for truck driving job. 6 years experience. References. Phone after 5, 382-5414.

MAN WITH TRUCK WILL DO cleanup, hauling, chainsaw work, etc. Reasonable. Tony 474-1014.

4X4 PICKUP TRUCK AND driver for hire. Reasonable rates. Any type of work. Jud, 385-8360.

VIETNAMESE REFUGEE lady seeks employment, kitchen helper, housework etc. Can you help? 479-0088 after 4pm.

20 YEAR OLD SEEKS EMployemt, has automotive pre-aprenership and tools. 646-2049 after 4.

EXPERIENCED, RESPONSIBLE young lady desires housework daily, Monday to Friday. Have references. 479-6273.

SAVE NOW! INTERIOR painting done to your satisfaction. Reasonable, reliable. 479-3250.

HAIRDRESSING JOB REquired. Good working condition and opportunity for progress important. 595-1403.

EXPERIENCED PAINTER needs work. Interior and exterior, small plaster repairs. 592-7137.

ROOFER. CEDAR, SHAKES, duroid and repairs. 20 yrs. experience. 382-9179

EXPERIENCED IN RESTAURANT business, require position as bus girl or hostess. 656-1060.

GUTTERS, PAINTING, GARdening cleanup, free estimates, low rates. Andy 592-7381.

PAINTING, HOME RENOVAtions, roofing, fencing, cement work, etc. Estimates, 478-7059.

PAPER HANGING
Interior painting. 479-7816 or 479-9215 after 4:30.

FEMALE UVIC STUDENT for housecleaning, babysitting, etc. 383-5293.

RELIABLE HARD WORKER clean your home or office. References. $6 hour. Margot 388-5180.

LOOKING FOR FULL TIME, part time work. Phone Glen 592-1856.

LOOKING FOR TYPING/REceptionist job, phone Angie after 5pm. 479-1906.

TYPING LEGAL, GENERAL. Call after 5:00 or anytime weekends. 384-4275.

RELIABLE MAN URGENTLY needs steady work. Clean driving record. 382-8704.

RENT—A—KID
Help with odd jobs. 387-5506

33 BANDS, MUSICIANS AND ORCHESTRAS

WANTED-VOCALIST DRUMmer for weekend work. Phone 386-0703.

34 PRE-RECORDED MUSIC

SPINKY'S
Priced to Fit Your Budget.
BAR SERVICE available.
656-1652

CANDU MUSIC
Entertainment Services
384-5521.

ARION'S
Make your occassion a success.
595-4376 Days or Evenings.

PAPA BEAR
PRODUCTIONS
385-2832

STARR SOUND LTD.
Ballroom, rock and disco
386-1230

"STUBBIES" CANNED Music. Weddings a specialty. Phone 652-2783.

CJR CANNED MUSIC. 382-3811, 598-4717.

RUDY'S MOBILE DISCO
385-6720

36 BUSINESS SERVICES AND DIRECTORY

Accounting

BOOKKEEPING SERVICES for small businesses done from my home. Books to trial balance, payroll, accounts payable and receivable. Excellent references. Call after 5, 479-9557.

CHARTERED ACCOUNTANT, available for bookkeeping, write up work, financial statement preparation. From personal residence. Murray Ellis, 385-1011.

COMPLETE ACCOUNTING and bookkeeping services. Also preparation of personal income tax returns. G. Spence 721-5165.

ACCOUNTING, BOOKKEEPing, financial statements, income tax, etc. Mr. McPherson 479-4541 or 388-4413.

ARE YOUR BOOKS IN A mess? Are your books behind? Need your income tax done? J. Laurio, 386-7570.

TAX RETURNS PREPARED at your address. $5 up. 652-1534 after 5pm.

Appliance Repairs

ABC ELECTRIC
382-7221
VICTORIA SHAVER CENTRE
382-7221
TELE-TECH APPLIANCES
385-6783
APPLIANCE PARTS
& REPAIRS
& SERVING
VICTORIA SINCE 1954
ONE STOP SERVICE AT
831 YATES ST.

Appraisals

REAL ESTATE APPRAISALS
D. M. (Doug) MacKillop
386-7545.
Island Homes Realty Ltd.

Babysitting

PLAYMATE WANTED FOR my 2½ year old son. Do you have a child approximately the same age in need of daycare. Lower Oswego St. James Bay 385-1703.

RELIABLE MOTHER WOULD like to babysit 4 or 5-year-old in my home. Brentwood Bay area. 652-3767.

WILL BABYSIT IN MY HOME, Monday to Sunday. Any age. 382-9127

WILL BABYSIT, MY HOME, weekdays, Gordon Head area. 721-5084.

MOTHER OF 2 WILL BABYSIT in my home, Sansbury School area. 656-7034

BUTTONS & BOWS DAYCARE Center, 312 Benhomer. 478-1314.

I WILL BABYSIT, MY HOME, Esquimalt area. Phone 384-9578.

Blasting

IKON INDUSTRIES LTD., drilling and blasting, logging roads, subdivisions, basements. 246-4533 daytime, 245-8296 evenings.

Bookkeeping

NEED A BOOKKEEPER FOR a few hours per week or per month? All phases. Call 383-6777.

Brick Layers

25 YEARS' EXPERIENCE, fireplaces, chimney repairs, house facings, etc. Doug, 479-5975, 721-5012.

THE BLUE ARMY
385-7755

36 BUSINESS SERVICES AND DIRECTORY

Cabinet Making

KITCHEN CABINETS, BATHroom vanities, counter tops, all custom built or refacing old cabinets with new modern designs with low price. For free estimate 479-7245.

Carpenters

I AM AN EXPERIENCED, professional builder, 40 years experience. I will build your house, cupboards, vanities, stairwells or dormers. I have good tools and know how to use them. My tools and labour, $10 per hour. 652-3512.

RENOVATING?
Want some ideas! Kitchens, bathrooms and rec rooms my specialty, for a free estimate call Terry, 479-9573.

F. J. CONSTRUCTION. ALL sorts of carpenter work, additions, alterations, finishing, framing, etc. Private and commercial. Free estimates. Call Fred Jorgensen, 642-3075.

R & D CONSTRUCTION. ADDItions-interior and exterior finishing and renovations. Reasonable rates, free estimates. 477-2181, 478-0460 between 5-7pm.

IF YOU ARE TIRED OF MEdiocre workmanship, call Robert Innes, 598-2795 evenings, for all home renovations, additions, rec rooms, etc.

JOURNEYMAN CARPENTER commercial/residental renovations, framing, additions and finishing. For reference and free advise call, Al 478-4750.

COMPLETE HOME CONstruction services. Hour or by contract. Sidney and North Saanich. 656-3403, 656-0295

REMODELING, ADDITIONS, stairways, entrys, all home and commercial repairs. Phone 477-7382.

FINISHING CARPENTER, basements, sundecks, cabinets, siding. Free estimates. Reasonable. Terry 652-4572

FRAMING, RENOVATIONS or new construction, fully qualified carpenters. Call Bob, 478-8239

PERMA CONST. LTD.
FREE ESTIMATES, 384-2323

FULLY QUALIFIED carpenter requires employment. Phone 384-0894.

JORGENSEN CONSTRUCTION. Residential framing. 382-9516.

YOUNG CARPENTER WILL do renovations, sundecks, siding. No job too small. 652-3753.

NEW CONSTRUCTION OR renovations, planning, drawing, layout and work. 656-4947.

SEMI-RETIRED CARPENter: repairs, renovations, etc. Reasonable. Phone 595-0242.

ENERGY SAVING RENOVAtions. Deluxe woodworking. 386-0798

SMALL JOBS A SPECIALTY.
Call 598-2920

FRAMING CREW AVAILable. Call Kase 652-3433.

FINISHING CARPENTER, fully experienced. Call 479-0584.

Carpet Cleaning

VICTORIA STEAMATIC
Carpet, upholstery, drapery
In home cleaning
It's automatic with Steamatic.
652-3470

REGIONAL CARPET CLEANing, steam cleaning. Living room, dining room, hall, $45. 478-8518

"DRY" SUDS CLEANING. Carpets and rugs, no fuss - no muss - no steam. Free estimates. A&M Distributors, 474-2005.

PHIL'S CARPET CLEANING, steam cleaning carpets, chesterfields, chairs. 474-1808.

Carpets and Linoleum

BEAVER
HOME CENTRE
1581 Hillside 595-1225
Carpeting a new home or recarpeting your present one see the Homemakers. Contact Mal Connors, 595-1225
You Install!
We Install!
12 month warranty on our installations.

HOURIGANS
CARPETS AND LINOS LTD.
FLOOR COVERING
SPECIALISTS
715 PANDORA AVE. 386-2401

18 YEARS EXPERIENCED carpet layer. Cheap for cash. Installations, repairs, restretch. Phone Master Power Wash 384-6818 anytime.

CARPETS AND LINO INstalled, reasonable rates, free estimates, workmanship guaranteed. 383-6791.

NEED YOUR CARPET INstalled. Call 388-7245 weeknights between 5-7 pm. Free estimates.

CARPET AND LINO. WE LAY the best and fix the rest. 479-0782.

Cement

RETAINING WALLS, PATIOS, sidewalks and all small concrete jobs done. Estimates gladly given.

WESTERN FORM
RENTALS LTD.
658-5122
Nights 658-8018, 474-1727

STAN FRY CEMENT FINISHing. All sizes of jobs, small or large. Free estimates, call 384-4806.

G AND R CONCRETE FINISHers, all type of concrete work. No job too small. 383-8985 after 4. 388-9820.

FORMS, CEMENT WORK, steps, foundations, sidewalks, etc. Steve Laszlo 479-4756.

Ceramic Tiling

CUSTOM CERAMIC TILing, free estimates. All work guaranteed. 656-5494.

Chimney Service

DON'T RISK A CHIMNEY fire, call BLACK STACK Chimney Sweep, member of Blue Army and B.B.B. 10% Off metal chimneys. 384-7811, 9am-9pm.

BLACK MAGICK
Chimney & Eves Cleaned
388-4839 385-2813

CHIMNEY REPAIRS. REpointing and Flashing. Graham Contracting. 381-1112.

ESQUIMALT CHIMNEY Sweeping, 6 days a week, full service. 385-6994

Cleanup Service

NO CASH NEEDED
Attics, basements, yards. Any kind of junk hauled away. Also buy & sell anything of value. Bob's, 386-2451 or 478-8789

4 BROTHERS—ALL AREAS
FREE ESTIMATES ANYTIME
NO CHARGE AND UP
Yard, Basement, Garage, Etc.
Hauling and Bobcat, 479-6112

REASONABLE CLEANUP. Yards, basements, etc. also hauling, free estimates. 479-5823, 656-5671.

GORDONS SERVICE
Household repairs, cleanup, yards, basements, hauling, delivery. Evenings 478-8251

36 BUSINESS SERVICES AND DIRECTORY

Cleanup Service

CLEAN-UP YARDS, COMposts and basements, prompt service, reasonable rates. 478-4943.

CLEANUP SERVICE, OAK Bay-Fairfield speciality, basements, yards, etc. Hauling. Free estimates. 598-7595 or YR 97332.

CLEANUP MAN AND EMPTY truck looking for work, reasonable. 385-7965.

HAULING AND CLEANUPS. Basement, yard, compost. Free estimates. Eugene's, 383-3528.

CLEANUPS, BASEMENTS, attics, yards, composts, and junk hauling. 658-5406.

CLEANUP AND HAULING, scrap metal, basements, reasonable. 479-3971

SPRING CLEANUP
Will cart your junk, basement, garages, etc. 595-8090, 598-0057.

FOR ALL TYPES OF CLEANup and gardening at fair price. Call 388-4752.

LOOKING FOR A DEAL? OUR ¾-ton truck takes most loads for only $13.50. 383-0805.

FATHER AND SON WITH VAN, delivery, cleanups, etc. 386-9500.

Contractors

WHEATON
CONSTRUCTION LTD.
General Contractors
Building Consultants
385-5702

FARMER
CONSTRUCTION
Design — Renovations
388-5121

T.&C. BUILDERS LTD.
Framing
385-5293 385-8587

CUSTOM HOME SPECIALIST, call Mike anytime. 592-0322 evenings, 384-3323 days.
ELCON PROJECTS LTD.

FOR COMPLETE RENOVAtions call 474-1431. Reference available.

Drafting

ARCHITECTURAL, STRUCtural drawings, quantity takeoff and estimates prepared, 19 years experience, hourly-contract. 721-5047.

ALL TYPES OF RESIDENTIAL and commercial design drafting. Building inspections and construction management services. 652-3580

ARCHITECTURAL STRUCtural drafting services custom or renovations. Hourly/contract, certified. 479-0896.

Draperies

HOURIGAN'S
Floor Covering Specialists
CUSTOM
DRAPERIES
—Bedspreads—
PROMPT IN-HOME SERVICE
715 PANDORA AVE. 386-2401

DRAPES, SLIP COVERS, BEDspreads, camper cushions, etc. Reasonable. Phone 385-0846.

Dressmaking

GISELE'S CUSTOM DRESSmaking. Designs, alterations, re-styling. All work guaranteed. Monday to Friday, 8am-5pm. Saturday by appointment. 386-4434 business, residence 478-3236.

ERZSI DRESSMAKING BOUtique now open, professional dressmaking, designing and alterations. Call 382-5712 9:30am.-5:30pm. Mon.-Sat.

INOVATIVE SEWING: Quilts, wall hangings, clothing, bags, canvas work. 385-7162.

DRESSMAKING ALTERAtions and draperies. Lots of experience. 479-6655.

Drywall

"SPRAYMAN"
Specializing in all types of texture ceilings and wall, satisfaction guaranteed. 652-3601.

DILIGENT DRYWALL CO.
Installation and finishing of gypsum wall board. All work guaranteed. 383-3809.

BOARDING, TAPING AND other decorating specialities. Free estimate. Workmanship guaranteed. 385-4725.

DRYWALL FINISHING, REpairs and texturing. Reasonable prices. Phone 478-2793

SMALL JOBS—PROMPT SERvice and low prices. Please phone 386-5228 evenings.

TAPING-TEXTURE
Immediate, inexpensive. 477-1518 evenings.

DRYWALL APPLICATION, taping, textured ceilings and basement framing. 382-4295

FOR SUPURB JOB AT REAsonable rates, phone 652-5752.

COMPLETE DRYWALL SERvice. 382-4673

Electrical Contractors

LICENCED ELECTRICIAN will do residential, commercial, industrial. Old home rewiring. Workmanship guaranteed. Free estimates. Call 388-6275 pager 1207.

RG HELLER ELECTRIC
Resident, commercial, small industrial. Old home rewiring. Very reasonable rates. 478-4032, if no answer 385-5335.

OLDER HOMES REWIRED—No down pymt. We finance at bank rates with approved credit.
EDDY'S ELECTRIC—385-7666

Construction or Service
Electricians. Call Henry
384-3323 (24hrs).

ADDITIONS, ALTERATIONS, dryer hookups, etc. Reasonable rates. Free estimates. Brian, 656-6656.

DO YOU HAVE SMALL ELECtrical wiring jobs? No one is interested? Please call evenings, 652-5809.

SEMI RETIRED ELECTRIcian needs work. Rewiring and electric heat, etc. Very reasonable, licensed. 478-3806.

ALDERLEY ELECTRIC
Small hookups to large wiring jobs. Done promptly at reasonable rates. 658-5373.

SMALL WIRING JOBS, SERvice calls, at prices you can afford. 656-5294.

LICENSED ELECTRICIAN will do new wiring, rewiring, hot water tanks installed. 479-9765.

ELECTRICIAN, FREE ESTImates. Call Bernie 386-1094.

Excavating

MANSELL BOBCAT SERVICE. Weekend specialists. Call 478-9458, 478-2570, for leveling, backfilling, septic fields, post holes, sand, gravel or topsoil supplied, spread, leveled. Basements dug, landscaping and rockwork.

NORM'S BOBCAT SERVICE
$15 HR.
Leveling and Backfilling Etc.
Truck Delivery
Reasonable rates.
Fill, sand, gravel and soil
658-8921 384-8075 pager 1328

BRENTWOOD BOBCAT SERvice. Bobcats from $18 hour 652-3519 or 652-9957

36 BUSINESS SERVICES AND DIRECTORY

Excavating

ROBERTSON'S EXCAVATING Track machine with backhoe. Roads, basements, backfilling. 595-8530.

NOW AVAILABLE D8 CAT FOR bulldozing, land clearing and roadwork. Ron Douglas Bulldozing Ltd., 479-6810.

WE HAVE JD-450 WITH 4 IN 1 for $35/hour, backhoes for $28/hour, tandem trucks for $27/hour. 652-2483.

BOBCAT, BUCKET, BACKhoe, auger, grapple, work for whatever? 479-6089, Don.

Fencing

MILLER'S FENCE AND GATE. Chain link fence or farm fences supplied and/or installed. Residential, commercial or security. Gates made to fit. Tennis courts a specialty. 15 years experience. Phone 384-4711.

ISLAND CHAIN LINK
Fencing in wire or wood
Small jobs a specialty
477-0332.

EUROPEAN CRAFTSMAN, all types of fencing and repairs. Guaranteed work. Gordon Head, 721-3759.

CUSTOM BUILT FENCES
Reasonable rates. Work guaranteed. Free estimates. 595-8090, 598-0057

Flooring and Sanding

M & M FLOOR
COMPLETE FLOOR CENTRE
Hardwood, Carpets and Linos
532 William St., 384-0343
Nights: Al, 386-3078
Mike, 652-4308

KNIGHT'S
FLOOR SURFACING
Sanding—finishing, new & old floors. Free estimates. Call anytime 382-1186.

Furniture Refinishing

FURNITURE AND INSIDE woodwork hand stripped, free pickup, delivery, and estimates. 384-1002 anytime.

Gardening

4 BROTHERS ALL AREAS
FREE ESTIMATES ANYTIME
ROTOTILLING, yard cleanups, lawn maintenance, new lawn preparations, Bobcat Service, Hauling.
SPRING CLEANUPS 479-6112

QUALITY LANDSCAPING Ltd. Pruning, gardening, maintenance and cleanup. New lawn preparation, power raking, aeriating, stone work. Monthly rates. Reasonable prices, free estmates. 478-5114, 478-4216.

HARVEY'S LANDSCAPING
Experienced chinese gardener, book now. Pruning, certified spraying, power raking, aerating, garden design. All phases. 479-7078, 384-8621.

DUTCH LANDSCAPING
Professional pruning of fruit trees, ornamentals, trimming hedges, cleanups, new lawns, etc. Free estimates. 478-1023.

FULLY EXPERIENCED GARdener for all phases of garden work, certified spraying, rose and fruit care, pruning, rototilling. 479-1501, 385-6326.

TYRELLS GARDEN MTANCE
Fruit trees, shrub pruning time, yard cleanup. Lawns, monthly garden service from hedges to edges. References 652-2087.

GARDEN AND LAWN MAINtenance, planting, pruning. Monthly rates. Reasonable. Call Eric 384-9037, 8-9am, 4-6pm.

FRUIT TREES, ORNAMENtals pruned, certified sprayer, 15 yrs. experience, 383-8363.

CREATIVE LANDSCAPING
Dutch horticultural background. 477-7882.

PROFESSIONAL PRUNING and gardening. Free estimates. 595-6784.

DON'S TRACTOR SERVICE.
General tractor work. 477-3913.

GARDENING AT FAIR PRICE. 388-4752.

Glass and Glazing

MAYFAIR GLASS
384-8721
SKYLIGHTS—SUNROOMS
SHOWROOM AT
790 SPRUCE ST.

HARRY, THE BROKEN
WINDOW SPECIALIST
Residential broken glass, plate shelves, auto glass. 477-6534

Gutter Cleaning and Repairs

WHY WAIT
Cleaning and waterproofing. Gutters, down pipes, roof repair, etc. Very reasonable. All work guaranteed. 388-4295.

GUTTERS, DOWN PIPES, drain tiles, chimneys repaired, fireplaces repaired, roofs demossed, repairs and replaced. 479-8196.

5" CONTINUOUS GUTTERS, special contractor rates. Old wooden gutters renewed. Irwin Industries, 382-5154. Free est.

GUTTER'S INSTALLED AND repaired. Graham Contracting. 381-1112.

R&R ROOF CLEANING. Includes gutters. Guaranteed satisfaction. Reasonable. 479-6828.

Handymen

NEED HELP
Repair and renovations, plumbing, carpentry, painting, roof repair, fencing, drywalling, etc. 25 years experience. Low price. Free estimate. Try Nick, evenings 381-0296

JACK OF ALL TRADES
Expert service, repairs, remodelling, fencing, drywalling, roofing, etc. Call the man who can do it. 478-8153.

KAN-DU. FAMILYMAN WITH 1-ton truck, hauling, general repairs, construction, firewood. Let Kan-Du work for you. 386-2695.

RUSSELL'S CONTRACTING
You name it, I do it. Let me give you a price. Work guaranteed. 381-0169, after 5.

HANDYMAN. WILL DO ALL trades. Repair work, drywall, painting and general maintenance. Call Gregg, 478-9161

FIXING, MENDING, GARDEN tending. Transportation. $5 an hour. Paul, 383-9426.

Hauling

RELIABLE HAULING AND carpentry, $10 per hour. Call after 4:30, 383-2510.

HAULING: TOP SOIL, SAND, manure, wood, garbage, etc. Eugene 383-3528.

LOOKING FOR A DEAL? OUR ¾-ton truck takes most loads for only $13.50. 383-0805.

MAN WITH TRUCK WILL haul anything. Call Terry, 384-4805.

WILL CLEAN AND HAUL, etc. Very reasonable. Tony, 474-1014.

Home Improvements

INTERIOR PLASTER REpairs, boarding, taping, texturing, very fast, efficient and reasonable. 382-2058 or 385-3316

BUILDING INSPECTION from foundation to roof. 478-1560.

ADDITIONS, RENOVATIONS, home repairs, one man- all trades. 478-1560.

36 BUSINESS SERVICES AND DIRECTORY

Home Improvements

SOMERSBY
Manufacturers of custom millwork, vanities, cabinets, wood windows, frames, doors, including French doors and windows and pocket door frames. K.D. fir, hemlock finished lumber and mouldings, sanding and resawing. Weekdays 7:30-5:00
Cr. Hillside and Bridge 388-6645

THE BLUE ARMY
ONE CALL DOES IT ALL
385-7755

SPECIALIZING IN RENOVAtions and bathroom remodelling. 20 years experience. Call John 479-0695.

LICENCED EUROPEAN Plumber. Work guaranteed. Reasonable rates. B&B Mechanical, 652-1346 ask for Peter.

Insulation

HELP KEEP OUT THE COLD. Phone GLACIER INSULATION LTD. today. Our re-insulation and new construction division both fully guarantee materials and workmanship. For those interested in upgrading existing insulation in your home we offer Rebates through:
-The Federal Government C.H.I.P program
-B.C. Hydro Financing Program.
HURRY today - It's economical to insulate now. Phone between 9am-5pm 388-6844

ECONOMIC WAY TO INSUlate your home. You purchase materials, I'll install the job. Will advise amount of materials and government grant. Free estimates. Crawl spaces also. Call Bill 385-3730

Janitor Service

MAINTENANCE SYSTEMS
Commercial or residential. Satisfaction guaranteed or no charge. 652-9993.

Landscaping

NATURAL GARDENING & Landscaping are the garden care experts for all aspects of yard improvements. Cleanups to rock walls. Fair prices for all. Please call after 7pm at 479-0055.

CREATIVE LANDSCAPING
Designing and redesigning. Artistic layouts. Free estimates. Dutch Horticultural background. 477-7882.

PORTUGESE LANDSCAPING. Stone work, rock walls, fireplaces, and landscaping. Free estimates. Reasonable prices. 595-5439.

4 BROTHERS—ALL AREAS
FREE ESTIMATES ANYTIME
New lawn preparation, rototilling, Bobcat Service. 479-6112.

Lawnmower Service

SHARPEN AT YOUR HOME, reel $20, rotary $7. 592-1056.

Locksmiths

GUARD YOUR PROPERTY with Guardian Locksmith, 592-4211. Complete mobile locksmithing service. Fast service. Reasonable rates.

Masonry

ANY TYPE STONEWORK, REtaining walls, slate work, facings and chimneys. Call after 5, 381-1462.

SCOTIA LANDSCAPING
Fireplaces, rock walls, face, patio slate. 385-4874, after 4:30pm. 385-9195.

Miscellaneous Service

PROBLEMS WITH CLEANing? We do bottoms of boats, concrete patios, landings, floors in barns, garages, etc. For information phone 656-0096. We also sand blast and repaint your boat.

Sawyer Sharpen Scissors
840 Fort St. 388-6228

Moving

DRUM CARTAGE
The moving specialists. Pianos, antiques, heavyweights. Storage facilities, packing, crating. Reasonable rates, free estimates. Call 383-9861 and save $$$

MOVING???
C&M Cartage. Large or small moves. Very low rates. Phone 595-4376 days Monday-Friday, or 656-3651, after 4 pm.

D&D TRANSFER
For fast efficient moves and very low rates phone 721-3286 anytime or 595-4376 from 9-4 weekdays.

LIGHT DELIVERIES AND small moves, $9 minimum, $12 hourly. Have dollies. Gaylon 385-3447.

MOVES AND DELIVERIES. Experienced, efficient, insured. Eugene's, 383-3528.

MBN CARTAGE
Experienced movers, $20 per hour. Call 386-3652.

Painters and Decorators

GARRETT PAINTING AND Paperhanging, fast, friendly service, low winter rates, free written estimates. Charles Garrett 478-0992.

SPECIALIZING
In interior painting and wall papering. Guaranteed work at reasonable rates. Free estimates. 592-7239, 592-3641 after 5.

ATTENTION HOMEOWNERS
University students offer you top quality interior and exterior painting at bargain rates. Free estimates. 386-5301 after 6pm.

OLD AGE PENSIONERS PREferred. Residential painting. Yellow pages or Garth Glover Painting, 385-6422.

DECORATOR
Experienced in all fine wall coverings, grass cloth, vinyls, foils, etc. Estimates, 474-1397.

SATISFACTION GUARANteed, interior/exterior, reasonable rates. Free estimates. 381-6784.

SPECTRUM PAINTING AND Decorating, experienced, clean, free estimates. Low rates. We do texturing. 592-9519.

THE BLUE ARMY
385-7755

ARTS PAINTING AND DEcorating. Experienced and reasonable. 386-9500.

EXPERIENCED PAINTER needs work. Interior and exterior, small plaster repairs. 592-7137.

PAINTING, NO JOB TOO small, interior and exterior. Contact Steve 382-6566.

JOURNEYMAN PAINTER, has own equipment, will work by hour or contract. 478-3167.

CANTERBURY DECORATING
Quality painting and paper hanging. Free estimates. 479-3541

INTERIOR AND EXTERIOR, prompt and efficient. 28 years experience. 478-1254.

Photographers

WEDDING PHOTOS
Professional quality at reasonable prices. Little John Photos, 478-0128 anytime.

Plasterers

COLEMAN PLASTERING
Quality lath and stucco. 478-9976.

36 BUSINESS SERVICES AND DIRECTORY

Plasterers

LET TONY DO IT. FRIEDRICH plastering and stucco. Patching specialists, older home stuccoed, pebble dash, resurfaced. Styro stucco. Guaranteed clean quality work. 656-2064.

STUDDERS PLASTERING and stucco. Repairs, additions and renovations. No job to small. Guaranteed workmanship. 592-1668 or 592-2111

PLASTERING AND STUCCOing, also small jobs in patching and lathing. Ask for Jim. Evening calls welcome. 478-1118, Jimy's Plastering & Stucco.

PLASTERING, STUCCO, REpairs, reasonable, 479-4779.

Plumbing and Heating

NEW FIRM
Renovations, new construction, discounts. Law and Son Plumbing Service Ltd. 658-8112. After hours 658-8163

RIDGID—ROOTER
Drain & sewer cleaning service. On call 24 hrs., phone 384-1234

LOW COST PLUMBING REpairs, excellent workmanship. Days: 383-0149; evenings and weekends: 386-6553.

EXPERIENCED PLUMBER. Free estimates for alterations and new installations. Reasonable rates. Call 479-6817

DAVIDS PLUMBING
Hot water tanks, plumbing repairs, drain cleaning. 386-8881.

SPECIALIZING IN BATHroom renovations. Call John, 479-0695.

D & S PLUMBING SERVICE, alterations and repairs. Reasonable. 478-0965.

JIM MCGREGOR REPAIRS, OAP discount. Phone 385-9239 or 384-5320.

REPAIRS AND RENOVAtions, 20 years experience. Low rates. 24 hour service. 652-5813.

REASONABLE RATE PLUMBer, 24 hour service. Free estimates, 477-5742.

Pruning

FRUIT TREE PRUNING WITH care, inexpensive, experienced. Bill, 2840 Prior, 383-9426.

Printing & Typesetting

ATS Typesetting Services
Quality typesetting and paste-up service. Fast turn around at competitive prices.
812 Cormorant St. 385-2076

Refrigeration and Air Conditioning

BURNETT REFRIGERATION. Fridges and freezers serviced in your home. 382-4134 (24 hrs)

Roofing and Siding

DOCTOR ROOFER
The Roofing Specialist
Tar and gravel or duroid
Flashing and gutters repaired.
Demossing and gutters cleaned
Free check-up.
Steve 383-4427 Doug 595-7722

DON'T PUT OFF THOSE roofing problems any longer. Call BLUE DIAMOND. All work guaranteed.
Doug 595-7722 Steve 383-4427

SHAKES, SHINGLES AND duroid roofing and reroofing. Free estimates. 656-3492, 386-9891.

PARKER JOHNSTON LTD.
1855 BLANSHARD, 382-9181
"Roofing Victoria Since 1935"

ALL TYPES OF REPAIRS AND roofing. Phone Central Sheet Metal 478-1814.

ROOFING INSTALLED, ASHphalt shingles. Graham Contracting, 381-1112.

TAR AND GRAVEL, ASHPALT shingles, roofing and reroofing. For estimate call 382-4493.

NEW ROOFS AND RE-ROOFing. Shakes and shingles. Reasonable prices. 382-4295

Saw Sharpening

386-1122
CANDU
SERVICE CENTRE
2825
Bridge St.
INSTANT SAW
EXCHANGE

Sheet Metal

ESTIMATES ON FURNACE work, wood stove installation or any sheet metal work. 592-4756

Shoe Shining

SUPER SHOE SHINES $1.50. Wednesdays Ladies day $1.00. Barber Syrt, Empress Hotel.

Tailors

LEATHERWEAR ALTERAtions, repairs, remodelling, cleaning and dyeing. Elley's Leather Fashions. 738 Johnston, 383-7834

OAK BAY TAILORS
Tailoring, alterations, ladies and mens quality leather alterations. 1826 Oak Bay, 598-4131.

BRITISH CUSTOM TAILORS
1311 BLANSHARD 383-2632

Storm Windows

B BOSSOM
GLASS CO. LTD.
382-3031 382-0222

Tree Service

EXPERIENCED CHINESE gardener, pruning, fruit trees, certified spraying. 384-8621, 479-7078.

DANGEROUS TREE REMOVal, topping and falling. Very reasonable rates. Free estimates. Fast service. 478-9346.

KEN'S TREE SERVICE. LOW rates for pensioners. 382-5310 evenings.

FRUIT TREES, ORNAMENtals pruned, certified sprayer, large or small. 383-8363.

TONY'S TREE SERVICE, trees removed, pruned, etc. Reasonable. 474-1014

TREE WORK PRUNING, ETC. Phone Dave 386-8558.

Upholstery

ACE UPHOLSTERY
477-0455
Quality workmanship. European craftsman. Free estimates.

Window Cleaners

JACK'S WINDOW CLEANING, residential and commercial, free estimates. Call 383-3481.

HAVE YOUR WINDOWS PROfessionally cleaned. Reasonable rates. 598-6203.

38 TRAVEL

GOING TO MAUI
Kaanapali Beach
PAPAKEA
1-bedroom condominiums including all facilities and all comforts of home and then some. Summer prices as of May 1, $37.50 per day U.S. funds. Call 479-7117 before 5 p.m. or 382-7642 after 5 p.m. and weekends. Ask for Percy or leave message.

38 TRAVEL

CRYSTAL MOUNTAIN
SKI TOUR
March 2-7 5 nights
including
accommodation
lift tickets
transportation
Double $225/person
Four-in-a-room $200/person
Six-in-a-room $175/person
Phone 386-8778
for more information
JEUNE BROS. & PEETZ
570 Johnson St.

MAUI—BEACH FRONT
DELUXE 2 BEDROOM, FULLY FURNISHED CONDOMINIUM PLENTY OF RECREATION AND MILES OF SANDY BEACH. WEEKLY AND MONTHLY RATES. AVAILABLE APRIL. BOOK EARLY. 383-4124.

PARADISE ISLE
BOOK NOW FOR
LOW OFF SEASON RATES
IN SUNNY WEST MAUI
Phone Iolani Holdings Ltd.
382-6042, 595-5141

MAUI
Deluxe 2 bedroom fully furnished condominium located on a safe sandy beach. Available March 1st on.
OK Trucking Co Ltd 386-3414

DELUXE 2 BR., 2 BATH CONdominium on sunniest beach in Maui. Good bookings still available. 477-3039, 383-9512

MAALAEA BAY, MAUI. Ocean front, 2 bedrooms, 2 bath condo. Fully furnished. Bookings available. 477-4963.

WAIKIKI, 1 BEDROOM CONdominium, March 17th-April 14th. Pool, parking. 592-4659

SHARE GAS AND DRIVING TO Ontario on or about March 1st. 642-3666.

SKIING PARTNER WANTED for one week trip to Banff, March 16th. 478-2957.

39 PERSONALS

PROFESSIONAL MAN 35 COMbination establishment/metaphysical/earthy seeks lady with whom to share some or all parts of life. Desire sufficient warmth to free me, intelligence to understand me, spirituality to encourage me, strength to help me, humbleness to accept same from me, and adventurousness to need such. Please write to P.O. Box 1476 Victoria B.C.

ENGLISH BORN LADY, 43, 5' 8", 130 lbs., wishing to return to the Island, would like to get acquainted with 40-50-yr.-old Islander, with sense of humor. Like dogs, sports, camping, the outdoors. Enjoy books, travel, conversation, music of all kinds. I smoke, have a scotch, speak some German. Reply Victoria Press Box 780.

MAN IN MID 40'S, OWNS OWN business and home, wishes to meet unattached lady 35-45. Send photo and phone with reply. All replies confidential. Victoria Press Box 848.

AFFABLE BI MALE, 35, seeks same 25 to 40 for true friendship. Honest, considerate, and very discreet. Victoria Press Box 830.

OVERWHELMED, CONfused, uptight, depressed? We are concerned about your concerns. Why not call NEED. 386-6323 now.

UP ISLAND WIDOWER, SEnior citizen, owns home and car, wishes to meet lady senior citizen for companionship. Reply Victoria Press Box 859.

I BRENT GERRETT WILL NO be responsible for any debts incurred in my name without my written consent as of February 22, 1980.

I ERIC MURRAY WILL NOT be responsible for any debts incurred in may name without my written concent as of February 22, 1979.

SEMI RETIRED BUSINESSman, 5 ft. 10, married, like to meet lady, object friendship and companionship. Victoria Press Box 870.

PREGNANCY AND BIRTH control counselling. Victoria Birth Control Clinic. For appointment phone 385-3351.

TROUBLED BY SOMEONE'S drinking, the Al-Anon Family Groups can help you. 382-0744 or PO Box 654, Victoria, V8W 2P3.

ATTRACTIVE YOUNG woman pleased to be your escort for the afternoon or evening. Victoria Press, Box 852.

WHO CARES IF YOU ARE pregnant? Birthright does. Phone 384-1431.

VICTORIA SINGLES HAPPENing Dance, see ad in Coming Events colume.

HAPPY BIRTHDAY
Richard Cooper and George Washington.

HAPPY ZITCO TECHNICIAN much happier now, Thank you Satisfied Customer.

ALCOHOLICS ANONYMOUS
383-0415

40 BUSINESS PERSONALS

Unattached??
and fed up with the discos and clubs and the "Plastic" people you've been meeting???
If so, take the first step to social happiness by calling us.
VICTORIA
382-4434 or 382-5122
VANCOUVER
684-1593 or 684-2058
Also in Edmonton, Calgary
Seattle, Spokane, Tacoma

PERSONALIZED
DATING SERVICE

INCORPORATE
$200 + FILING FEES
We process your incorporation over the phone — fast. For more information, call THE LAW SHOPPE of JACK D. JAMES, M.B.A., LL.B. TOLL FREE 112-800-663-3035 (in Vancouver area call 687-2442). Chargex and Mastercharge welcomed.

DIVORCE
$100 plus FILING FEES
We prepare your divorce papers over the phone — fast. For more information, call THE LAW SHOPPE of JACK D. JAMES, M.B.A., LL.B. TOLL FREE 112-800-663-3035. (in Vancouver area call 687-2442). Chargex and MasterCharge welcomed.

CORRESPONDENCE
Personal or business transactions, claims, problems expedited by expertise in correspondence. Problems analysed, correct targets for correspondence identified and the rest is skill and tact with word power. You get the results you want. Inquiries welcome. Victoria Press Box 844.

BE A STAR
put yourself in the movies. Watch on TV at home. Let us record your wedding or any other mementuous occasion. Call MIKE COLCLOUGH at 595-8331 for information. CONCEPT VIDEO, a division of Hillside Sight and Sound.

TAROT
Learn to read for
yourself and others
SEMINAR
Sunday, March 9th,
12-6 p.m.
656-7689 for info. 656-7541

TEACUP AND CARD READing. Fondue Pot Restaurant, 1100 Yates. 388-4468

CARD READING IN DEPTH
Seventh Year 652-1765

FOOT TREATMENT. PHONE Monika at 478-1245.

40 BUSINESS PERSONALS

$5.00
Feb. 11x14 color print special from 35mm and larger Vericolor II or Kodac color II negatives, copy prints or slides $2. extra. Precise Color Processors Ltd. 747 Discovery St. 385-5512.

FOR YOUR PERSONAL "automatic writing". Send stamped, self-addressed envelope to LAD, P.O. Box 220, Saanichton, B.C. V0S 1M0. First name only required.

Human Relations Consultant Bill Boychuk offers skills in therapeutic hypnosis/counselling for stress, smoking, weight, phobias, fatigue. Call 382-4092.

PETER LAX, GOLDSMITH
230 Menzies St. will be
closing in mid March, 1980.
Please pick up repairs
as soon as possible.

IMMEDIATE CASH
B.C.R.I.C. SHARES
479-7006 for pickup and $$$

INSTANT CASH FOR B.C.R.I.C. Shares! Harbour Square Ticket Sales, 910 Government. 381-6114.

RESUMES THAT GET JOBS. Professionally prepared. Personal, confidential service. 385-6145.

ROAN SOUND PRODUCTION. Tape duplication, recording services, Weddings, meetings, etc. 381-6151.

PSYCHIC READING
Spiritual healing, Chakral energy changes. Leonard Thornton, PH.d 595-5675, for appointment.

MORE MEMBERS WANTED. Serve your Community. Join now. Victoria C.B. Radio, 384-5029.

ATTRACTIVE, HARD WORKing, intelligent young man. Needs cash. Please call Andy, 382-4147. Guaranteed.

HAIRSTYLISTS REQUIRE models for cutting and styling classes. Friends & Company, 592-5252.

TAX RETURN PREPARED from $7. Pickup and delivery service also available. Phone after 5:30 pm, 383-6128.

BEAUTIFUL INDOOR POOL and sauna. Restricted availability. Queen Victoria Inn. 386-2812

MRS. PAYN-JONES, TRANCE medium, questions answered. 386-3603

ASTROLOGY READINGS. Also Psychic readings. For appointment call 479-0836.

WHY BE LONELY? DIAL A friend club. For information phone 642-5622, confidential.

LOOKING FOR WORK. READ the first ad under employment services.

MESSAGE SERVICE
Tri-City telephone message $20 month, 386-8622.

WILL DO CLAIRVOYANT Readings in my home. Phone 478-0891.

WILL PICK UP BEER Bottles and Pop Bottles. 388-4932.

LONELY? WRITE EMILY Quest Friendship Bureau. Confidential. PO Box 5220, Victoria

PROFESSIONAL PUPPET show for children's parties. Fun for adults too. 383-0243.

PHYCHIC CARD READER from Ireland. 479-8145 for appointment.

42 EDUCATION

TUTORING—PROFESSIONAL help by experienced teacher. French, math, new and old methods. 598-2331.

43 DANCING

TRIM UP TO MUSIC
DANCERCISE & ALL
TYPES OF DANCING
NEW DIMENSIONS
DANCE &
SELF—DEVELOPMENT
STUDIO
755 YATES STREET
385-3223
Open noon 'til 9: pm.

60 FUEL

FELLED LOGS
Cut and carry your own this weekend. $25 per truck load. Call Peter at 388-9104 after 6 pm.

DAVIES BROS. FUEL
$50. per pickup load of split and delivered alder. 642-4726 or 642-5323.

RED CEDAR KINDLING FOR sale. 2-6 Saturday, 2044 Frederick Norris Road. Proceeds to Young Life.

SPECIAL
Select Beach Wood. $35 pickup load, split and delivered. 598-0057, 595-8090

ALDER SPLIT AND DELIVERed, $60 cord. Also mixed wood. 479-3971

ALDER WOOD, SPLIT, DElivered, $45 pickup load, $70 cord. 478-4815.

SPLIT ALDER OR FIR. ¾ cord delivered and stacked, $50. 642-3398 evenings.

ALDER AND MAPLE FIREwood, custom orders accepted. $35 a pickup load. 652-4870.

DRY FIREWOOD, SPLIT, DElivered, $40 pickup load. 642-4988, after 5.

SEASONED ALDER, SPLIT, delivered, large pickup load $60. 478-4059.

FIREWOOD, CUT AND SPLIT, $50 a truckload. 385-1022.

SPLIT ALDER, FULL TRUCK delivered, $50. 642-3060.

QUALITY ALDER, SPLIT AND delivered $60 a cord. 478-4327.

63 TIMBER

WANTED
TIMBER
ON VANCOUVER ISLAND AND GULF ISLANDS. PAYING TOP PRICES. PHONE COLLECT 748-0688 or 743-3007.
S&S LOGGING
CONTRACTORS LTD.

TIMBER WANTED INCLUDing alder, will contract logs with FMC skidder, wet or steep ground no problem, small or large lots. 112-390-2506.

CUSTOM PORTABLE SAWmill for hire. Prices dependent on log and lumber dimensions, 5000 board feet minimum. 743-4429 or 743-9601 evenings.

65 BUILDING SUPPLIES

NORSECRAFT
HARDWOOD
Industries Ltd.
383-4233
NOW IN STOCK
Butternut
North America
ALSO: Open Saturday All Day
531 David St. 383-4233

CAN WEST
BUILDING MATERIALS
3005 JACKLIN RD.

2x4—R/L ECON	$99/M
1x8—R/L ECON S/L	$120/M
5/16 D FIR PLY	$5.50/Sht.
7/16 BLACKOTE	$3.79/Sht.
4" BIG-O PIPE	$.39/Ft.
REG. CEMENT 44 KG	$4.79

OPEN MON.-SAT.
478-5509

65 BUILDING SUPPLIES

HOME LUMBER
& Building Supplies
470 Ardersier Rd.
385-8711

PLYWOOD SALE

STANDARD	
4x8—5/16 Std fir	$5.75
4x8—⅜ Std fir	$6.95
4x8—½ Std fir	$9.50
4x8—⅝ Std fir T&G	$11.45
4x8—¾ Std	$13.50

	Factory	D:UnS
4x8—¼	6.95	$5.50
4x8—⅜	9.95	$5.95
4x8—⅝	13.50	$8.95
4x8—¾	15.50	$11.95

LUMBER SALE

STD. and BTR FIR	
2x4—6'	$155
2x4—92¼ pet Studs	$275
2x4—8'—14'	$320
2x6—8'—14'	$320
2x8—8'—24'	$320
2x10—8'—24'	$425

Louvered Bifolds
#1 Select Mahogany
c/w hardware

	½ Louver	Full Louver
2668	$38	$34
5068	$74	$65

Duroid Shingles
210 wt. No. 1 Asphalt self seal. All colours in stock, per bundle. $8.95

INSULATION
FIBREGLASS

PRICE PER 1,000 sq.ft.	
R12—4"	$155
R20—6"	$255
R28—8"	$345

GYPROC

Price per 1,000 Sq. Ft.	
½" GYPROC	$135
⅝" FIRESTOP	$180
STUCCO WIRE	$30
PERMAX	$6.50

Deliveries made anywhere on Vancouver Island and Gulf Islands. Before you buy compare our prices. For quality, service and guaranteed savings, phone:
386-3374, 385-8711

JUBILEE BUILDING
SUPPLIES Ltd.
We've Moved
Come See Us At
6772 Kirkpatrick Way
(off Keating X Road)
652-9141

CONCRETE FORM
RENTALS
Our forms erect fast-strip fast. Save time and material. Ask for a free estimate.
WESTERN FORM
RENTALS LTD.
658-5122
Nights 658-8018, 474-1727

Butler
GROUP
Butler Brothers
Supplies
2046 Keating
X-Road
652-1121
TRY US FOR
Fiberglass
Insulation
Styrofoam SM
Drywall
Masonry Supplies
Ready mix concrete

CASH AND CARRY. ROUGH cedar lumber in utility grade, standard and better. Cedar shakes, shingles and fencing material. Also will custom cut to order. All at better than competitive prices. Smiley Rd. Chemainus. 246-9622.

SS LUMBER, 6535 FORD Road, Duncan, opposite Forest Museum up Drinkwater Road, 2nd road on right. ⅞"x12" cedar bevelled siding, $325 cm; 2x4, 2x6 cedar $295 per sling load. 746-5041.

SAANICH LUMBER YARDS
Garages, Carports, Fencing, Garden Sheds, Greenhouses, Chicken Houses, Dog Kennels, Compost Box, Workbenches.
1496 Admirals Road 385-2486.

SLUGGETT & BROWN
JOINERY
Wood Windows, Doors, Frames
526 DISCOVERY ST. 382-3011

ROUGH CEDAR, ALL DIMENsions. Hidden Valley Saw Mill, 2200 Sylvester Road. Open Saturday and Sunday. Phone 743-2830.

CHIMNEY BUILDING MAterials, 2' blocks with flu lining. Also 2x8, 2x10 dressed lumber, S4S. 6476 Oldfield Rd. 652-1816.

WANTED TO BUY APPROX. 3 cord of 18" cedar blocks or cedar logs large enough for shakes. 478-6184 after 5pm.

ITALIAN TILE AT DIRECT IMport price, a genuine saving. 386-2812.

ONE BRAND NEW THERMO window 60x72, $150. evenings, 383-2275.

SHAKES, ¾-1½, HAND SPLIT and resawn, 24" No. 1, 12 bundles only, $50 per square. 385-1019.

EXCELLENT SHAKES
Good supply of 18" barn shakes, $60, delivery available. 652-4368.

HARDWOOD FOR SALE, seven types, kiln dried. 388-6186.

SHAKES, 24" HANDSPLIT tapers, good quality, 385-1662

2X4'S (DRESSED) 8 TO 16' long. 652-1816, 6476 Old Field Rd.

70 MUSICAL INSTRUMENTS

Wurlitzer 455 organ and bench. Beautiful italian provincial cabinet, 9 months old. A very versatile organ. Replacement cost $3995, now only $2995.
Scott Piano and Organ
1400 Blanshard 386-2434

SUPER SALE!!!
20% off our usual low prices on all new & used guitars, flutes, trombones & clarinets. Sale ends Feb. 22/1980. Universal Trading Centre, 584 Johnson, 383-9512

RICHARD DENZIL
Piano Tuner-Technician
Regulation, repairing,
rebuilding.
388-9295

PORTABLE VIBRATHONette by Galanti $400. Portable organet by Hohner $120. Accordian 12 base by Hohner $120. 384-6892.

OVATION BALLADEER acoustic, electric with hardshell case, 2 weeks old. Sacrifi ce at $850. 384-3908 after 5pm., Sunday all day.

ONE-STOP MUSIC CENTRE
HALL-FAIRFIELD
MUSIC CENTRE
728 FORT ST. 385-330

70 MUSICAL INSTRUMENTS

REG STONE
and
BERNIE PORTER PRESENT
A THOMAS ORGAN
CONCERT
LOCATION - THE BANQUET ROOM, IMPERIAL INN
1961 DOUGLAS ST.
8PM, TUESDAY MARCH 4.
PROGRAMM -
ORGAN SELECTIONS BY
REG STONE
SCOTTISH SONGS BY
BOB LANG
ACCORDION SOLO'S BY
BRENDA PORTER
THE THOMAS ORGAN STILL THE FAVORITE OF LAWRENCE WELK
PICKUP COMPLIMENTARY TICKETS AT PORTER MUSIC 725 CALEDONIA, BETWEEN THE BAY & WHITE SPOT RESTAURANT BELOW THE MEMORIAL ARENA.
OPEN TILL 9
PARK FREE 382-9542

IT'S HERE
The TRAYNOR
TS 75
A one-piece, 75-watt guitar amp. with switched 6-band graphic, switched power boost, reverb, and master volume. The 15" speaker utilizes a hi-temp. 3" voice coil, aluminum frame and 80 oz. ceramic magnet.
ONLY $695
See it at
McMusic
COLWOOD
2244 Sooke Road 478-4622
Mon.-Fri. 10-7, Sat. 9-6

GRAND PIANO'S
New From
$7895.00
GOOD SELECTION—
HONEST SERVICE
BALDWIN PIANO & ORGAN CENTRE
(across from the Bay)
1736 Douglas 381-0551

USED ORGAN
Lowery — Two Keyboards
Approximately — 1-yr.-old
Fully Guaranteed —
Free Lessons
Must Sell — Offers Accepted
BALDWIN PIANO & ORGAN CENTRE
(across from the Bay)
1736 Douglas 381-0551

HAMMOND ORGANS
GOOD SELECTION,
FRIENDLY SERVICE,
FAST DELIVERY.
GLEESON MUSIC CITY
Home of HAMMOND Organs
OPEN TIL 9 P.M. FRIDAYS
714 FORT 388-9632

SUNN SUPER SALE
All ALPHA 50 watt and BETA 100 watt amps and combo's 25% OFF till Feb 29. Expert Fret work and major repairs.
THE GUITAR SHOP
SOFT SOUNDS MUSIC
535 YATES ST. 381-5814

LOWRIE ORGAN, 2 KEYboards, variable instrument accompaniment, peddle board, good condition. $475. 477-3081.

MUST SELL 1973 GIBSON LES Paul custom, little use, excellent condition, $650. 382-9549 after 6pm.

FENDER JAZZ BASS PLUS hardshell case. Retail value $1080, asking $700. 477-8622 before noon and after 6 pm.

GARNET REVOLUTION I AMplifier, 45 watt. Excellent condition. $200. 477-8622 before noon and after 6.

OVATION GUITAR WITH case, $350. Fine old Italian violin with plush wooden case and two bows, $300. 478-9472.

MUST SELL ROLAND EP-30 combination piano/harpsichord and amp. Many extras. $900. Offers. 381-0850.

BABY GRAND PIANO. EXcellent condition inside and out. British make, cherry wood finish. $5000 or best offer. 656-2670.

YAMAKI DELUXE FOLK 12 string guitar, immaculate, leather case included, $300. 656-1606

HOFNER CLASSICAL GUItar, Fender Duo-sonic guitar, Fender Vibralux amplifier. 479-6507.

KARN UPRIGHT PIANO, EXcellent condition. Ideal for student. Phone 598-6143.

ROLAND SH1000 KEYBOARD synthesizer, hardly used, $700. 592-1045

CONN ORGAN, 2 KEYboards, built in rhythm, foot pedals, 2 years old. 388-4609.

WANTED: GIBSON L5 ELECtric guitar. 1956, 57 or 58 model. Blonde finish. 383-4645

FENDER RHODES, $890. Electric stick, $800. Fender peddie base, $200. 479-0177.

MUST SELL AMPEG V4B AND speaker cabinet, best offer. 595-7442.

HAMMOND B3 ORGAN, LESlie Rhythmac Reverb, $6000 firm. Duncan 748-2886 days.

FOR SALE, ONE FENDER VIbrolux reverb amplifier. 385-0397.

VIOLIN FOR SALE, APPROXImately 100 years old. $500. 592-9098.

FENDER (F-65) ACOUSTIC guitar, brand new with hardshell case. $225. 383-5394.

WURLITZER ELECTRIC piano, nearly new, good condition; $1100. 652-2776 or 652-2812.

COMPLETE SET SONOR drums, Zildjian cymbals, $550. 477-5837.

NEW AMATI TRUMPET $115, PAMUS MUSIC, 1108 Blanshard (at Fort) 386-8475.

RAVEN ELECTRIC GUITAR, hardshell case, excellent condition, $200 or best offer. 386-8710

ONE FENDER STRATACASter, $650. One Ramirez Classical guitar, $500. 384-3407.

ELECTRIC GUITAR WITH AMplifier, cord and case for only $75. 479-6546

KAY CLASSICAL GUITAR, brand new, $95 or offers. 478-5934

CLASSICAL GUITAR, EXCELlent condition, $70. 479-6559

EVETTE FLUTE, LIKE NEW. I don't play. $200. 388-7524

BRAND NEW CONCERTINA. 383-0703

YAMAKI DELUXE 12-STRING guitar, $100. 592-2169.

CONN CAPER ORGAN, WITH bench, $995 firm. 479-5911

NATIONAL SOLID STATE amp, 3 inputs, $40. 592-4384.

71 MUSIC TEACHERS

IAN WESTMACOTT
ARCT, RMT
Teacher of singing
Remedial voice production for singers and speakers, repertoire, sight singing. Beginners and advanced. 477-3941

INTERESTED IN GUITAR lessons? Jazz, rock, classical or pop. The English Music Studio, 388-9423, 595-8365.

POPULAR PIANO, ORGAN, accordion and guitar lessons. 652-2392

BASS TEACHER, COMPREhensive guidance, for all levels, any style. 386-8205, 384-0306.

77 MOTORCYCLES

1975 HONDA CB 550E WITH helmets. 479-6507.

77 MOTORCYCLES

79 YAMAHA
CLEARANCE

GT80MX	NOW $649
YZ100	NOW $1199
DT100	NOW $929
DT175	NOW $1349
TY175	NOW $1339
MX175	NOW $1199
XS4002F	NOW $1649
XS400F	NOW $1899
XT500F	NOW $2099
SX6502F spec.	$2599
XS750 spec.	$3299
XS750F	NOW $3099
XS1100F	NOW $3999

PLUS NEW
78 YB100E at $759
78 SR500E at $1899
MAKE YOUR
Best Deals Now
on 1980 models
1100
MIDNITE SPECIAL
ON DISPLAY NOW!
ALL AT
MULLINS
MARINE
925 Yates St. Dealer 5245
382-1928 382-4515

79 HONDA
CLEARANCE

CT 70	NOW $739
XL125	NOW $1259
XL250	NOW $1699
CB400TI	NOW $1599
XR250	NOW $1699
CB400T2	NOW $1799
CX500 std.	NOW $2699
CB750K	NOW $2999
GL1000	NOW $3999

PLUS
79 CM 185 (ex safety council). Full remaining warranty $1149
3 ONLY
1978 CB 750F
SUPER SPORTS
Brand New $2799
MAKE YOUR
Best Deals Now
on 1980 models
ALL AT
MULLINS
MARINE
925 Yates St. Dealer 5245
382-1928 382-4515

54 ROYAL ENFEILD, 1500 miles on new 750cc. rebuilt motor, many spare parts plus new 500cc. motor, asking $1500 or best offer. 642-4850.

75 HONDA CB360T, 6-SPEED, many new parts and tires, and 2 helmets, $900 firm. 386-5486 after 6pm.

1978 HARLEY DAVIDSON Sportster, low mileage, good condition, $3200 or best offer. 388-7081

WANTED: PARTS FOR CB175. Muffler assembly, battery, side covers, CW cover. Call Pat 477-1222

1977 1200 HARLEY DAVIDSON engine for sale. Also custom frame and other parts. Call 9-9, 479-6285.

1973 CB500-FOUR HONDA, less than 4,000 miles, needs cleaning, offers on $1000. 595-4055 after 5pm.

ENGLISH BIKE ENTHUSIasts, 1969 BSA 650 Road Rocket, chopperized, engine has vibration, $600. 383-3020.

1978 HARLEY DAVIDSON super glide, low miles. Extra chrome, mint condition. $5500. 656-4742 after 5.

YAMAHA 400 RD, 76, 15,000 miles. Good condition. $800. 656-3290

WHY GET WET? MOTORCYcle accessories for sale. 382-0906 after 3 ask for John.

74 HONDA ELSINORE MT, street/trail bike, rebuilt motor, many extras. $750. 384-4452.

74 HONDA XL175, IMMACUlate condition. $750 or closest offer. 477-6751.

1977 HONDA 550SS, 12,000 miles. Excellent condition. 386-8977 anytime.

MUST SELL, 1974 750 YAMAHA. Reasonable offers. Call Peter 384-8459 after 4.

1979 SUZUKI TS125 ENDURO, under 400 km, as new, $1150. 479-2979.

79 KE125 KAWASAKI STREET, dirt asking $900. 381-0242 between 5-7:30pm.

1977 HONDA ODYSSEY, EXcellent condition. $800. Call after 6pm 647-5532

1977 YAMAHA 100 ENDURO, very good condition, $575 or offer. 386-1270

1978 GL1000, WINDJAMMER, S&W's, cycle Kamp tent trailer package, 384-4362.

1976 YAMAHA FSIC 50CC. 2800 miles. Immaculate condition. $350. 383-8302

1972 TRIUMPH BONNEVILLE 650 with accessories, excellent condition. $1100. 598-6810.

1977 YAMAHA XS400, GOOD condition, low mileage, must sell. Call 477-4169.

76 SUZUKI 100 WITH HELMET, great condition, 4,000 miles, $425. 386-1237.

1965 HONDA HAWK 305, ENgine disassembled but complete, $150. 383-3020.

76 HARLEY 1200 FLH, DRESSer, 4,000 original miles, $4700 or best offer. 592-6657.

79 850 SUZUKI, VETTER FAIRing, bags and tail trunk, headers, Cobra alarm. $4800. 386-9213.

1976 YAMAHA 750D, $2495; 1978 Yamaha XS1100, $4695. Metro Toyota, 386-3516. Dealer 6290.

1978 HARLEY DAVIDSON 1200, low miles, $5,000 firm. 656-4742.

1973 BLACK HONDA 250. $525, offers. 478-2877.

1975 GT-80 MX, GOOD CONDItion. 479-8393.

1976 MOTO-GUZZI 850-T. TOP condition. 479-3401

1970 HONDA 125 TWIN INcludes helmet, $200. 479-5366.

WANTED: BASKET CASE MOtorcycle for cash. 382-2691.

72 SUZUKI TS125.
656-7774, 656-3427

1976 RM 125, $625. GOOD CONdition. Phone 743-4045

77 MOTORCYCLES

HARLEY
DAVIDSON
The Revolutionary
TOUR GLIDE
and the
WIDE GLIDE
"More than just
Machines"
See Them Now at
VICTORIA
HONDA
Harley-Davidson
2851 DOUGLAS 386-8364
Dealer 5854

HONDAS
We have all the
CUSTOM MODELS
In stock now
See Us Last . . .
Before You Buy
VICTORIA
HONDA
2851 DOUGLAS 386-8364
Dealer 5854

VESPAS ARE HERE
TEST RIDE all models of the world's most popular scooter
LAYAWAY PLAN at '79 prices
ISLAND MOTORS
385-3515 602 Esquimalt Rd.
Member
Better Business Bureau

HARLEY
DAVIDSON
WIDE-GLIDE
The Sportsman's Bike
See it Now at
BROOKLANDS
MOTORCYCLES
HARLEY-DAVIDSON HONDA
937 Fort Dealer 6121 383-5926

1975 750 HONDA, CUSTOM paint, headers, Harley rear wheel, extended forks. $1600 or best offer. 77 Suzuki PE250, in good condition. $900 firm. Dave 385-2718.

1976 SUZUKI 250GT, EXCELlent condition, approxiamately 3,500 miles. Illness forces sale. All offers accepted until February 23rd. 478-5934

1972 KAWASAKI MINI BIKE, 3-speed, good condition, $150. Also Keystone mini bike with rebuilt 3 hp, needs work, $65. 383-3020.

78 BICYCLES

LARGEST SELECTION OF BIcycles and accessories.
SAME-DAY REPAIR SERVICE
RENO BIKES
2519 Government St.
384-5514

PHILLIPS 5-SPEED BIKE with lots of extras, $150 firm, in excellent shape. 477-0347 ask for Dave after 4pm.

LADIES 3 SPEED RALEIGH, also girl's bike, $50 each. 598-1849.

PHILLIPS MAN'S 10-SPEED, $85; Child's tricycle, as new, $25. 383-1689.

RALEIGH WOMEN'S 10-speed, new, $100 firm. 595-6263.

SEKINE 10-SPEED, $80. 477-5108.

80 BOATS and MARINE

12' SPRINGBOK ALUMINUM boat, 6 months old. Like new condition. $595. 112-748-9651 after 5pm.

10' FIBERGLASS BOAT WITH oars. Takes 2 adults and small outboard with ease. Excellent condition. $400. 598-4302.

32' RETIRED FISHBOAT, perfect for sports fishing, sounder, Ford truck engine, $6000. Call after 6pm, 592-6020.

16' MARLIN KIT BOAT WITH excellent 2,000 lb. trailer. Needs steering, seats and motor. $2500. 656-4650.

CHRYSLER — SEAGULL
Ken Prasing Equipment
934 Goldstream 478-9313

HARBOUR MACHINE LTD.
PROP REPAIRS
31 Erie St. 383-6555

BOAT LETTERING A SPEcialty. Phone Ken Warner, 652-2007.

SPORTS FISHERMEN
Herring, cut your own bait. 656-3851.

32' A LICENSE TROLLER DIEsel, VHF, sounder, new CB. $60,000 or best offer. 112-748-5091.

WANTED-SPORT YAK III with white exterior. After 5pm. 382-2733 or 477-3860.

MARINE REPAIRS
Gas, diesel, I.O. 477-6288 days and evenings.

23' CRUISER SLEEPS/6. Many extras. Best offer. EZ load trailer. 112-646-2067.

CRAB TRAPS AT $60 EACH, for the lot. Hydraulic puller, floats, etc. $500. 479-7980.

36' C-LICENSED BOAT, fully rigged and ready to go. 388-5462.

1975 16' REINELL BOWRIDER with trailer and 85 hp. Mercury. $3950. 474-1549.

FOR LEASE. HERRING skiff, license, trailer and gear. $18,000 firm. 658-8482

WANTED: SMALL OUT board motor, older OK if runs well. 595-0326

15½' GLASS OVER PLY BOAT, part cabin, 35 hp Merc, trailer plus extras. $1200 o.b.o. 474-1539

COMPLETE VOLVO ENGINE, 307, only 180 hours since brand new. 386-8001.

BAYLINER 2850 COMMAND bridge, loaded with extras. 386-8001.

38' DOUBLE ENDER, BEING converted to liveaboard, $9000. 382-1518, days 479-1015.

FOR SALE. DECCA 050 radar. A-1 shape. Call after 5pm., 385-0628

WANTED: 18-19' BOAT WITH trailer in good condition, up to $8000 cash. 477-4561.

8' FISHING PUNT, SOLID wood with oars and roof rack, $100. 383-3020.

FOR SALE 7½ HP. MERCURY outboard motor, good condition. 383-4595 after 5pm.

RADAR, FRA-10, 20-24 MILE, Furuno, good working condition. Offers on $1500. 112-246-4061

WANTED TO PURCHASE C and C 27. Call 112-859-6894 after 6pm.

15' FIBERGLASS, FULL CANvas, 35 Chrysler electric, Roadrunner trailer. 382-5912

1972 20HP JOHNSTON ELECtric, $400. 1974 18hp Evinrude, $450. 592-0149

14½' SKI BOAT, TRAILER, motor, $1400 OBO. Phone 592-6837 evenings.

WANTED: 20'-28' WOOD OR fibreglass boat. Have 11' camper and truck as part trade. 477-3039.

BARIENT 21 WINCH, SS, $400. Self locking 10" Barient winch handle, $65. Evenings, 656-2581.

12' FIBREGLASS OVER wood, trailer, as new, $325. Phone 479-2724.

14 HP MARINE WISCONSIN with clutch, good working order. $350 or best offer. 652-2681

17' BAYLINER MUTINY
70 HP Johnson, trailer, extras, super clean. $6000. 474-1460.

80 BOATS and MARINE

80 PENN YAN
Tunnel Drive
Lapstrake
Factory Order
SALE
28'2" - 11' Beam
Express sedan as displayed in both Seattle & Vancouver Boat Shows. Fibre glass lapstrake hull, 6 passenger command bride, dual controls, your choice of twin inboard engines - either 225-255. Mercury 225-250 Chrysler 225-250 OMC. Fresh water cooling included. For this sale also included trim tabs, 2-80 gal. gas tanks, pressurized water system & shower, full galley, L shaped dinette, dockside-power, 5 outlets and more. Including freight & pre delivery. Introductory price:
$57,775
22' PENN YAN
Lapstrake
Sunbridge. Forward cabin, full galley, walk-in head, dinette, hatch & forward bunks, dual wipers, twin helm seats, stainless steel bow rail, teak aft rails, fiberglass self bailing flush aft cockpit, stern ladder, teak swim grid, 350 Mercruiser inboard engine.
INTRODUCTORY PRICE
$21,770
'80 BELL BOY 17'
84" zeam Barracuda with lifetime Web-Cor warranty. Has positive flotation, double bottom, stainless steel cleats & chocks with walk through windshield. Horn, bilge pump & blower, tach, extinguisher. 120 OMC IO, sleeper seats or buckets.
$7900
'80 BELL BOY 19'
8' beam Riviera sliding hardtop with the bove features and K-33 hull plus Lapstrake hull, opera windows, vent windows, forward bunk, 120 OMC inboard/outboard.
$10,975
Boats—Cars—Trucks
Accepted in Trade
BANK FINANCING
5% Down - 7-10 Years
or Bal. on Approved Credit
Dominion
Yacht Sales
Division of
Dominion Vancouver Motors
901 Seymour 684-6113
Eves & Weekends Phone
Dale 687-7086
or Gill 922-5522

TRADE-INS
Hard to find used
2100 GLAS-PLY Cuddy
—270 Volvo
—full galley
—hard top
—sounder
—compass
—marine head
—15 h.p. Evinrude auxiliary
—recently traded — low hours
—stock #303
$13,500
ALSO AVAILABLE

12' FIBREGLAS Pkge. #178	$1,200
14' SEA RAY Pkge. #186	$3,500
14' K & C Pkge. #186	$3,200
15½' SANGSTER Pkge. #187	$2,700
15' CAL-GLASS Pkge. #183	$3,500
17' HOURSTON Glascraft, 140 Mercruiser, Roadrunner trailer. #188	$5,995
16' STARCRAFT Pkge. #272	$5,494
15½' HOURSTON Glascraft Pkge. #101	$3,700
17½' BELLBOY Pkge. #280	$7,995

GIBSON
Powercraft Centre Ltd.
730 HILLSIDE AVE.
382-8291

USED BOATS
15' GLASTRON
—50 HP Merc. elec.
—Trailer
—Super clean
$3,495
16' FIBERFORM
—65 HP Merc. elec.
—Road Runner Trailer
—Fisherman's Special
$5,495
16½' GREW
—110 Volvo I.O
—trailer
$5,495
17' K & C
—120 h.p. I/O
—Trailer
—New canvas
$5,995
See Them Now
In our Showroom
AT YOUR
1-STOP
MARINE CENTRE
Mercury
Marine
385-1457 800 Cloverdale

"A" LICENCE TROLLER, 40', 10.47 tons. Phone 743-4429 or 743-9601 evenings.

FUEL DOCK NOW OPEN AT Deep Cove Marina.

25'X50' SCOW FOR RENT, lease, 474-1397.

80 BOATS and MARINE

LANDING CRAFT
SeaLander
Landing Craft Cargo Carrier
Work/Crew/Divers
Speeds to 30 knots
4 models — 1 to 8 Tons
Versatile Environmental Products Division of Burrard Yarrows Corp. 60 Riverside Drive, North Vancouver, B.C. V7H 1T4, (604) 929-5451.

FISHERMEN!
The previous Owner of this boat has caught some of the biggest salmon ever landed in Sooke waters. 15'6" Islander with 50 HP Merc. 9.9 HP Merc. (Just traded in on a brand new 17' Hourston) Asking $4,495
Phone BRIAN LONDON
AT
GIBSON POWERCRAFT CENTRE
730 HILLSIDE 382-8291

ADVANCE
YACHTS LTD.
SALES and BROKERAGE
3 LOCATIONS TO SERVE YOU
Bosun's Marina 656-5558
10775 McDonald Park Rd., Sidney, B.C.
Oak Bay Marina 598-3366
Pedder Bay Marina 478-1771

WANTED
37'-46'
Tri-Cabin or Aft Cabin
Not over 10 years, prefer twin diesel. Have older 40' well-kept, wood-planked "Hoffer" designed, twin gas-to trade. Call or write Don Telford, 384-9311, days, 477-0028, evenings, or Box 1220, Victoria.

THUNDERBIRD
YACHT
SALES
WESTPORT MARINA
Next to Swartz Bay Ferry
2075 Tryon Road, Sidney, B.C.
656-5832
NEW and BROKERAGE boats
OPEN 9 a.m.-5 p.m.
7 DAYS A WEEK

CANOE COVE
Yacht Sales
Open 7 Days a Week
656-5711 656-3918
Evenings, 652-4386

JEUNE BROS.
Tent & Awnings Ltd.
BOAT TOPS
385-7751

22' K&C THERMOGLASS Sedan, 188 hp FWC Mercruiser I/O, accommodation to sleep 4, dinette, full galley, marine head, cabin heater, CB radio, depth sounder and full instrumentation, anchor pack, Olympian dinghy, spotlight and horn, well-maintained and very seaworthy. Must sell. Phone Graeme, 477-8835.

26' TROJAN EXPRESS, 1965 new power 1971, FWC, teak deck, full hardtop and canvas. Immaculate condition. $18,950. 38' luxury diesel cruiser, $88,000. 46' classic TS liveaboard, $28,500. 42' offshore cutter, $112,000. 41' FG sloop fast, $56,000. GEOFF SIMPSON, Maple Bay 748-3242. In Calgary, 262-3971.

MARSH MARINE
SERVICES LTD
MARINE CONSULTANTS
Before you invest - Let us test
Reasonable Rates
2447 Beacon Ave. Sidney BC
V8L 1X7 Tel (604) 656-4335

'74 24' REINELL EXPRESS Cruiser. 4 berths, private standup head, vanity, galley dinette. 175 OMC f.w.c., tabs, swim grid, brand new graph sounder. New anchor windlass and much more. Very low hours - Beautiful. $16,500. Bob Whyte Marina, 656-7286.

'77 22' DOUBLE EAGLE Sedan Cruiser. Raised camper, hydraulic steering, galley, dinette, 4 berths, private standup head, vanity. 255 Volvo f.w.c., tabs, swim grid, sounder, C.B., dinghy and more! $18,500. Bob Whyte Marina, 656-7286

ERICKSON YACHTS
CHEOY LEE Diesel Trawlers
ALEX CHISHOLM
YACHT SALES
located at
ANGLER'S ANCHORAGE
MARINA
652-3531 933 Marchant Rd.
Brentwood Bay

BY OWNER, 1977 19' CUSTOM glas ply, Mercury 470, removable hardtop, circulating bait box, am/fm radio, CB, depth sounder, heater, full instrumentation, Calkins boat trailer, electric winch, many other extras, not used in salt water, $14,500. Telephone 598-3630 evenings.

Squire and Coombs
20 Commercial listings. Phone for free bulletin. Licences "A" and "C" class available. Open 8:30-4:30, Mon.-Fri. Weekends by appointment.
45 Bastion Square 384-3363

1975 21' CAMPION 165 O.M.C. F.W.C. Power trim, dual batteries, spare prop, cabin heater, head, dinette, galley, CB radio, sounder, dinghy, swim grid, anchor package. Lots of extras. Excellent condition. $10,500. 479-7644.

42' CLASSIC TWIN DIESEL Displacement cruiser. Economical, sound and seaworthy. Well equipped and maintained. Must sell or swap for boat, car, trailer or ? plus cash to survey value. $35,500. No triflers please. 477-8249.

1974 24' REINELL, SLEEPS 6, depth sounder, head, new canvas, stove, ice box, power anchor winch, docking lights, CB, stereo, reconditioned leg and motor 1979, Mercury 188 motor. $16,500 or best offer. 658-5421 ask for Bud, 388-9784 (res.)

McQUADE'S
MARINE SUPPLY
1252 Wharf St. 388-4343

Dole plates, compressors, hydraulics for marine refrigeration in stock.
Servicing Vancouver Island
Aurora Mechanical
& Refrigeration Ltd.
1806 Cook St. 386-4334

MARINE ENGINES
Diesel and gas. Complete installation - rebuilding - exhaust systems. For pleasure, commerical and fish boats. Canoe Cove Marina Ltd. 656-5633

'75 21' GLAS PLY EXPRESS Cruiser, 4 berths, head, galley, dinette. 188 Merc f.w.c., tabs, swim grid, sounder, C.B. radio and more. Excellent. $15,900. Bob Whyte Marine, 656-7286.

'77 20' DOUBLE EAGLE HARDtop, cuddy cabin, 4 berths, head, galley, dinette. 190 Volvo f.w.c., tabs, swim grid, sounder, C.B., low hours. $13,500. Bob Whyte Marina, 656-7286.

FISHERMAN SPECIAL
22' ply cabin cruiser, 318 Chrysler inboard FWC, dry exhaust, rebuilt last spring. Radio equipped, good condition. $4300 with moorage in Oak Bay Marina. Moving must sell. 388-9602.

32 GRAND BANKS, SUPER family Cruiser with VHF, sounder, dinghy and more. $69,500. Vendor will consider a luxury auto or Real Estate in trade. John Allen, Van Isle Marina, 656-1138.

FIBERGLASS CANOE GOOD condition, $225. 478-5934

26' HERRING PUNT, NO LIcense, $3000. 382-3850.

80 BOATS and MARINE

NATIONAL
NEW CRAFT
IN STOCK
GRAND BANKS 32
TRUANT 33 SLOOP
PACIFIC PILOT 27
TOLLYCRAFT 30
COASTER 23
and
TORNADO and MYSTERE
Catamarans

SAIL

FISHER 30 motorsailer	$68,000
HUGHES 22 sloop	$8,900
ERICSON 27 sloop	$27,900
C & C 30 sloop	$55,000
FISHER 30 motorsailer	$83,400
42' KETCH	$78,000
60' Carrius Ketch	$125,000
FORTUNE 30	$44,000
SAN JUAN 24	$15,500
CONTEST 30 sloop	$48,900

POWER

BRAND BANKS 36	$124,000
GRAND BANKS 42 Wood	$124,000
CLASSIC ex-Pilot Boat	$60,000
NIMBUS 26. Volvo dsl.	$35,000
CLASSIC DITCHBURN 40'	$40,000
43' GARDEN trawler. Undoubtedly the loveliest yacht of her type	$125,000
25' CHRISCRAFT	$22,000
33' PUGET TRAWLER	$87,500

Contact Dick Chudley or
Luke Kynaston at
NATIONAL BOAT SALES
2060 White Birch Rd.
Sidney, B.C. V8L 2R1
(604) 656-3966
Also in Vancouver at
False Creek.

AHOY
SHIP AND SHORE
MARINE LTD.
1340 STEWART AVE.
DOT approved flares type C $29.95.
V.H.F. radio telephone, Mariner 3500 9 channels installed $268.95.
Childs Mustang life vest model 1320 & 1330, 1979 style, $19.95.
Qwik—Cook grills, burns newspaper for fuel, no mess or brickettes, $23.95.
Chain deck pipes, chrome plated brass, $19.95.
Battery switches for dual battery set—up with alternator protector, $15.95
Solid brass bells, $16.95.
DOT approved life jackets, Universal adult model 412A, $12.95
Mail & Phone Orders
Handled Promptly
All quantities limited.
Master Charge Chargex
Ahoy Marine 754-3317

34' TOLLYCRAFT
Tri-Cabin, Radar, Auto Pilot, Generator, Elec. Galley, Spot and Docking Lights, CB, VHF and Recording Sounder, Outriggers and Downriggers.
$87,500

28' TOLLYCRAFT	29,500
26' TOLLYCRAFT	35,900
30' TOLLYCRAFT	71,900
38' TOLLYCRAFT	79,500
30' SEA RAY	51,900
28' TROJAN	51,900
30' TROJAN	44,500
41' CANOE COVE	129,000
38' UNIFLITE	132,000
28' LYNWOOD—DIESEL	38,500
28' SEACAMPER	19,500
25' SANGSTER	16,900
26' SABRECRAFT	13,500

SAIL

19' HUNTER	3,950
28' ISLANDER	43,900
41' SEA WOLF	79,900

CEDAR GROVE MARINA
Located on the Highway
Just before Swartz Bay
656-2580
The Home for
ZETA
In Victoria

OPENING
MARCH 1, 1980
MARINE & POWER
PRODUCTS
SERVICE CENTRE
402A Esquimalt Rd.
SERVICING
MERCURY
EVINRUDE/JOHNSON
Outboards
MERCRUISER
O.M.C
VOLVO
Sterndrives
382-1211

18' HOURSTON
GLASCRAFT
Hardtop, stand-up camper back. 140 HP Johnson O.B. 9.8 HP Merc. O.B., C.B. radio, (2) Downriggers, rod holders, Road Runner trailer with brakes.

Excellent Condition	$7,995
25' SANGSTER	$16,900
24' CAMPION C/B	$22,900
24' BELL BOY C/B	$15,900
24' WINNER EX.	$12,900
21' BAYLINER	$10,900
22' SANGSTER & Trlr.	$13,900
20' BAYLINER & Trlr.	$9,900
18' CAMPION I.O.	$9,400
15' VIKING Dory	$1,895

Call John Roland at
PASSAGE
MARINE
656-2580
(Cedar Grove Marina)

CAMPIONS
DOUBLE EAGLES
SUNRUNNERS
LUND Aluminum
JOHNSON Outboards
ROADRUNNER Trailers
bob whyte marine ltd.
SALES AND SERVICE
Corner Harbour and Resthaven
656-7286 SIDNEY
WINTER HOURS
Tues., Sat. 8:30-5:30
Sun. 12-5 Closed Mon.

1976 20HP MERC, NEWLY REbuilt, $695 or ? 386-5463

FITZWRIGHT SURVIVAL suit, new, large, $275. 479-7324.

WANTED: TRAILER FOR 22' BOAT. 478-2638.

80 BOATS and MARINE

C.B. UNITS
40 channel. Large easy to read LED display, $109.95.
B.C. SOUND & RADIO Service
931 FORT 383-4731

F28 TROJAN
Twin 255 Merc's on V-drive. VHF and slave hailer, sounder, fridge, etc. etc. $51,900
Cedar Grove Marine, 656-2580

M.V. LADY LIAN 54' STEEL freezer troller, fully equipped. A license, seine privilege. All gear and more. Open to offers near appraised value. 386-0514, 112-248-3560.

MCKINNON MARINE REpairs & Supplies. Acme boatyard, 2320 Harbour Road will do electric, mechanical and most accessory installation. Phone 656-7355.

MAYER ALUMINIUM LTD. 20'x8' welded aluminum, rugged constructed deep V hull. For inboard or inboard/outboard. 10223 MacDonald Park Rd. Sidney. 656-3722.

1976 GLASSPLY 21½' SEDAN, 165 Mercruiser Inboard/Outboard, canvas, CB, depth sounder, tandem trailer. $11,500. 479-5702, after 5 weekdays, anytime weekends.

SEA EAGLE, RETIRED troller, 34'4", sound hull, good engine. Gurdies, CB radio, flasher sounder, fiberglass dinghy. Needs new cabin. $4750. 642-3286.

34' C LICENSE LONGLINER, VHF and CB radios, digital depth sounder and new paper recorder, 2 skates longline, snaps and hooks, $16,500. 537-9231.

THERMOGLASS BOAT WITH hardtop, 14½', double bottom and Export trailer. Good condition. Also new 20HP Johnson outboard. All for $2900 or closest offer. 383-2008.

Kayot
Super Pontoon Boats
Free literature & brochure
P.O. Box 567 Sicamous, B.C.
836-2202 or 385-7164

PRICED TO SELL-45' FERRO cement ketch, professionally cemented Suzie diesel, ready to sail. Serious persons only. $39,000. 112-748-2902.

16' CAMPION DEEP—V, camper top, walk thru windshield, stern seats, 55/Evinrude electric, Roadrunner, used 20Hrs. $5975. 652-4566.

16' STRATOCRAFT BOAT with 70 hp. Merc and 9.8 Merc. Only 6 months old. Excellent condition with trailer. Asking $7250. 595-4848.

24' FIBERFORM C/B, 233 Mercruiser Engine. Loaded with options and in excellent condition, with or without Caulkins trailer. Phone 752-3629.

34.6' 7-TON A-LICENSE troller, VHF, CB, radar, auto pilot, 2 sounders, hydraulics. Good record and well maintained. $90,000. 383-5908.

READY TO GO
12' Thornes aluminum, Roadrunner trailer and 9.8 Merc. All 1977 for $1600 or best offer. 479-0548, 598-7690.

13' VOYAGER FIBERGLASS boat and trailer. Twin 9.9 electric start Johnsons. Very low hours, new complete canvas canopy. 478-4881 after 5.

ONE 12' FIBERGLASS GLAspar boat, trailer, 7½ HP motor and gas tank. Motors needs work. Offers on $300. 652-5505 after 5 pm.

1978 BAYLINER 2550 SARATOga Express, as new, 46 hours on FWC 225 Volvo with 280 leg. All options. Priced to sell. 112-245-2576 after 6pm.

25' SANGSTER, COMMAND bridge, 225 Mercruiser, heavy duty leg, FWC, trim tabs, dinghy, less than 200 hours. 477-1636.

50' FREEZER BOAT, 48' Freezer boat, 52' ice packer, 40' ice packer. Capital City Boat Brokers, 386-7555, evenings 479-6351.

23' CABIN CRUISER, 170 Volvo inboard outboard, CB, sounder, head, sleeps 4, teak finish, $12,000 or nearest offer. 656-5470.

15½' OLDER COBRA, E-Z load tilt trailer, motor practically rebuilt, have all bills to prove. $1400 or best offer. After 7pm., 656-7702

TWO ONLY, 160 HP., 6 CYLINder Merc. cruisers and legs. Reasonable condition. $900 each or $1650 for both. 656-3915 or 656-5711.

1974 BAYLINER 20', 302, I-O REbuilt leg, full stand-up top, 1 yr. old, excellent on gas, EZ-load trailer, sounder. Good buy at $9500. 478-6740.

28' CABIN CRUISER, REbuilt transmission, new shaft, prop, CB, sounder, dinghy, stove, ice box, stand up head. 384-2578.

19' STUERY, HARDTOP, camper canvas, CB galley, extras, 140 Merc I.O., Caulkins trailer or Sidney Berth, $8000. 652-5534

14' RUNABOUT PLYWOOD, full controls, trailer, 10 horsepower Merc, runs like new, $950. Also, 45 horsepower Johnson, needs work. 383-1484, 479-6005.

WANTED
23 ft. Hourston sedan with F.W.C. Call Bud 385-9741 or 479-3849 after 5 p.m.

PARTLY FINISHED 14' paper tiger Catamaran, Brunzeel mahogany ply, including plans. 479-9613.

JOHNSON 55 HORSEPOWER outboard with controls, electric. Excellent condition. 479-5530, 748-0454.

1958 28' CHRISSCRAFT, TWIN 350 Chevies, 250 hours. Just surveyed, excellent condition, many extras. $17,500. 656-7033.

2 MOBILE RADIO TELEphones, 6 channels plus BC station, 1 was a base. Excellent shape. 12 volt. $200. 642-3581

WANTED: "C" LICENCE COD boat. 30 feet plus. Accommodations. Ready to fish. Below $20,000. 595-2584.

MOVING MUST SELL, 14' PLYwood fiberglass boat with trailer, 76 20 horse Merc, $650 or best offer. 474-2718 after 5.

TANDEM BOAT TRAILER, Rated 6000lbs, 15'-24' capacity. Brakes, winch. Fair market value—$2200. 383-4677

37' GLASS COMBINATION Seachum, fully equipped. Excellent condition. $165,000. 479-0764, 477-5139.

FIBERFORM 22½' SEDAN, 188 Merc., CB, AM, stove, sink. Good cruising and fishing boat. $10,500. 477-9679.

WANTED: WOODEN CRUISer. 28'-30'. Prefer Trojan, Owens, Genfell or Chris Carft. 112—936-4976.

FIBERGLASS REPAIRS
No job to large or small. Highest quality. Reasonable. Free estimates. Will travel. 652-5685

MAYER ALUMINUM LTD. Custom boat builders and repairers. 10223 MacDonald Park Rd. Sidney. 656-3722.

FACTORY REBUILT 155 OMC, all new except block, 30 hours on new leg. Installed $2800 near offer. 656-1221

BOSTON WHALER, 9' DINghy, nearly new, unsinkable, regular $1,795. Winter special $1,495. Phone 658-8459 evenings.

1978, 18' HOURSTON HARDtop, FWC Volvo, camper back, trailer, electric winch. $11,000. 652-3703

18½ HOURSTON GLASCRAFT 1969, 120, 4 cylinder Chev. Needs work. OMC leg, sounder, heavy duty trailer. $4500. 386-3087.

NEW 34' TRIMARAN, PROfessionally built, modern design, ready for completion. Survey at $25,000, offers. 388-5517.

18' CLINKER BUILT WITH cabin and 10 HP Briggs and Stratton, very sea worthy and ideal for fishing. 479-4066.

80 BOATS and MARINE

VAN ISLE
MARINA
POWER
21' Pocket Tug, 23' Cruiser, 24' Sea Ray, 25' Owens, 26' Tollycraft, 26' Garden Express, 27' Fairliner, 28' Chriscraft, 28' Polaris, 28' Sea Skiff, 30' Ex Government Cruiser, 30' Grenfell, 30' Trawler, 31' Enno's, 32' Grand Banks, 32' Grenfell, 32' Supercraft, 32' Spencer, 32' Tollycraft, 33' Bayliner, 34' ex RCMP, 34' Trawler, 34' Fairliner, 34' Centre Bridge, 34' Tollycraft, 34' Farrell, 36' Supercraft, 36' Grand Banks, 36' Trawler, 37' Monk, 38' Tollycraft, 38' Chriscraft, 40' Monk, 42' Stephens, 42' C. T. Trawler, 43' Trawler, 44' Garden, 44' Monk, 48' ex Government Cruiser, 51' Yacht, 52' Monk McQueen, 55' Kingscraft, 65' ex Dept. of Fisheries.
SAIL
22' Catalina, 24' San Juan, 24' Gaff Sloop, 26' Reinell, 26' Sloop, 28' Motor Sailer, 30' C&C, 33' Spencer, 33' Motor Sailer, 34' Steel Sail Boat, 35' Endurance, 36' Ferro, 36' Trimaran, 40' Islander, 41' Sloop.
The above is an example of some of the vessels we are seriously offering for sale "many at special winter prices." For more information please contact JOHN ALLEN at
VAN ISLE MARINA CO. LTD.
Tsehum Harbour Box 2130
656-1138 Sidney, B.C.

HONDA
OUTBOARD SALE
On Left-Over Models
9.9 Shorts $899
PLUS
Still A Few 79 Merc's
Left At Sale Prices
At
MULLINS
MARINE
925 Yates St. 382-4515

NEW PACIFIC 30 FIBERglass hull, extra heavy construction. $5500 or best offer. Also new 25' Catamaran molded fiberglass construction, ready for rigging. $2400 or best offer. Phone 112-743-9098.

16' CEDAR CANOE, EXCELlent condition. $350. 479-8707.

22' K&C, LOADED WITH extras. $10,500. Phone 477-9454.

81 SAILBOATS

THUNDERBIRD
YACHT
SALES
WESTPORT MARINA
Next to Swartz Bay Ferry
2075 Tryon Road, Sidney, B.C.
656-5832
NEW SAILBOATS and
BROKERAGE SAIL boats
OPEN 9 a.m.-5 p.m.
7 DAYS A WEEK

WANTED — CRUISING SAILboats. V.B.M. is having a bring your own boat, Boat-show in April. We will advertise your boat, you can sell it yourself free of commissions, or, if we bring you an offer, for the duration of the show we will cut our commission from ten to five percent. For further information call or write to Victoria Boat Mart, 453 Head St., V9A 5S1, 383-3324.

DANFORTH
ANCHOR SPECIAL
13 lb. $79.99
SAILTREND
1157 Newport
592-2711

I.O.R. RACER 31' EVETTS, the original "Big Sister". Complete racing inventory, extensive interior refinish by a professional shipwright. Call Naniamo 390-4461 for detailed inventory and more information. A fast racer with 9 bags of sails for only $49,900. No trades please.

VICTORIA
SAILING SCHOOL
CYA certification. Charters.
3A-1218 Langley St. 383-4011

SAANICH LUMBER YARDS

PRAM DINGHY KIT	$63.00
SABOT KIT	$75.00
KAYAK (PARTLY ASSEMBLED)	$45.00

1496 ADMIRALS ROAD 385-2486

CROWN 18 KEEL BOAT, loaded, including 2 dinghy's. Excellent condition, beautiful little weekender. Moorage available if sold by month end. $4250. 592-6164.

SAILBOATS WANTED
We badly need good, used, 20'-35' sailboats for our sales dock. Contact Thunderbird Yachts Sales at Westport Marina, 656-5832.

PROFESSIONAL COUPLE wishes to charter sailboat for 2 weeks in July or early August. 27'-30', inboard preferred. 652-1002 after 6pm. or weekends.

1978 PACESHIP 26, AS NEW, $26,500. On Display. GYPSY YACHT SALES, 2270 Harbour Road, Sidney, 656-5591.

TANZER 22, MAIN, JIB, 170% Genoa, spinnaker. Fully equipped for cruising and racing. Call 592-1931.

40' HARTLEY FERRO-CEment professional lay up, ¾ complete, Meadows survey, $22,000. 386-1894

26' T-BIRD HULL, FIBERglass over plywood, asking $3300. Phone Gary at 595-6525 between 6-9pm.

PACESHIP 26, COMPLETELY equipped for cruising, new auxiliary, dinghy. 385-3774 after 6pm.

UNUSED S/S JIB FURLING gear, all B/bearings, 5" spool and swival, $160. 2 gallon S/S Thermos, $90. 642-5090

WANTED
Cal 3-30, Newport 30, Islander 30, C&C 30 or equivalent. 477-3605 evenings, 388-3646 business.

MOULD 36' FIBREGLASS sailboat hull. Mould ready to use. 112-339-2729.

MCGREGOR 23' CUTTER, 1976 with 9.9 hp electric start Johnson, sleeps 4, $7950. 537-2214.

92 SPORTING GOODS

WANTED: LADIES SKI BOOTS size 6, skis approx. 135 cm and poles, boot press etc. 656-4475

MOSSBERG MODEL 146B-A, model 346KA 22 cal. rifles, 1 with scope, $160 for both. 382-1971.

GENDROM POOLTABLE; downhill skies and boots. 652-5558.

NEW 12 GUAGE SKB FANCY grade automatic with case, $380 or best offer. 112-758-9827.

16 GAUGE DOUBLE BARreled Ithica shotgun. Phone 386-9703.

LEATHER EVERLAST heavy bag, 10" speed bag and gloves, $225. 478-0602.

SKI BOOTS, MANS TYROL, 11½, $40. Childs Caber, 5-6, $15. 478-6503.

170 ELAN SKIS WITH BINDings, $140. Phone 477-6501.

12 GUAGE WINCHESTER shot gun. 383-0703

EASY CURL LIFTING BARS. Phone 386-1886

LADIES NORDICA SKI BOOTS size 6, 1 yr. old. 479-0251.

BROWNING 12 GAUGE TRAP gun. Like new. $450. 383-4622.

92 SPORTING GOODS

SPECIALTY
GUNS
INT KNIVES LTD
JUST ARRIVED!
One of one thousand Johnathon Browning commemorative mountain rifle 50 CAL. Cased with engraved powder horn; a must for any Browning collector — Winchester Legendary Frontiersman rifle 38-55 CAL — Savage 99 Takedown .300 SAV CAL. in excellent cond. — Custom Hawken rifle .54 Perc. — Cased Fox 12 GA. double.
New Handguns
Smith & Wesson Mod .41 .22 Auto-Smith & Wesson Mod. 27 .357 Mag 8⅜" — Smith & Wesson Mod .57 in .41 Mag. 6" and 4" — Smith & Wesson Mod. 29 .44 Mag. 6" and 4" — Ruger old army .44 C & B — Berretta 950B .22 Short — Colt .45 ACP Combat Commander.
Shooters and Hunters know your distance exactly with our new range finders 50-1000 Yards.
Vancouver Island's
Largest Selection of Guns
576 Yates St. 383-2422

Robinson's
50 Years Ahead
FIRST IN VICTORIA
FRIDAY NIGHT SPECIAL
ALL GUN CLEANING
SUPPLIES 10% OFF
RIFLES — Ruger mini 14 223, $299 — Win 22 lever, $219 — Rem 22 auto, $79 — Win 22 mod. 68, $49 — Schmidt Rubin bayonet/sling, $199 — Marlin 35, $169 — Win 30/30, $149 — Rem 270 pump 4x, $449 — Park/Hale 7mm mag, $289 — Rem 8mm mag 4x, $399 — Whitworth 7x57 2½x, $249 — SHOTGUNS — Franchi 12G auto, $229 — Mossberg 12G pump, $129 — Win Mod 12 12G, $450 — Beretta 12G o/u, $795 — PISTOLS — S&W 22 kit gun, stainless, $299; S&W 38 stainless, $315 — Colt 38 spl off/target, 7½" bar., $395 — Ruger 44 perc stainless, $299.
Bow Hunters, '79 Prices
Vancouver Island's
Complete Outdoor Store
1307 Broad St. 385-3429

FRANK WHITE'S
SCUBA SHOP
832 Fisgard 385-4713
SIGN UP NOW FOR:
Open Water Diver Course
Starting March 10
BAMFIELD WEEKEND
DIVE CHARTER
March 8th and 9th
$85, All Inclusive

PLAY-MOR
RECREATIONS LTD.
We Specialize
In Billiard Table
Repairs and Recovering
Billiard and Foosball Tables
Cues — Accessories
517 Kelvin 384-3332

RIMPAC DIVERS Ltd
Make new friends and have fun by joining the next scuba diving course with Rimpac Divers which starts March 17. Enroll at the shop, 9818 Fifth Street., Sidney, 656-6313.

COMPLETE SCUBA OUTFIT, 6'-6'3", 180-195lbs, ¼" nylon Farmer John with accessories. Tank, reg., etc. All other required gear and extras. Replacement value near $1000 asking $450. 474-1898 after 6pm.

R. STAGG SCUBA DIVING
6 week evening course starts March 4. Max. 12 students. PH. 721-3606 (1-6pm). Private & group. 2 week day classes.

NEW CROSS COUNTRY fiberglass Epoke skiis, 200cm, Rottefella bindings, size 8½ boots, poles, asking $160. 479-8630

SKI BOOTS SIZE 9½-10, GOOD condition, $50. Ski suit excellent condition, $65 or offers. 477-0347 ask for Dave after 4pm.

45 CALIBER HAWKINS REproduction and gear, $150. Also, 30.06 Husqvarna 4 powered scope, $250. 479-4441

WANTED: FARMER JANE wet suit, 105 lbs, 5'1 and miscellaneous diving equipment. 386-7188

BAUER SPECIAL PRO 99 skates, good condition, 2 seasons old, size 7. $30. 598-3281.

200 CM. KNEISSL SKIIS AND poles, Lange buckle boots 9 M. New condition. $150. 479-4319.

93 CAMERAS, SUPPLIES and PHOTO FINISHING

KITS Cameras
Good used equipment
LOWER COMMERCE MALL
1175 Douglas at View

Used Konica T w/case	$249.88
Used Petri rangefinder F1.9 lens	$59.88
Used Praktica SCR camera	$59.88
Used Kodak EK6 instant	$38.88

ALL EQUIPMENT
GUARANTEED
TRY YOUR OFFER
MAYFAIR SHOPPING
CENTRE

Used Ricoh TLS camera w/case	$159.88
Used Canon M bellows	$59.95
Used SMC Takumar 135 w/case	$119.95
Used miniature Papette w/case	$39.95
Used Super 8 movie camera	$110.95

ALL EQUIPMENT
GUARANTEED
TRY YOUR OFFER
KITS Cameras

city photo
1227 Gov't.
385-5633
New PENTAX MV F2 50mm lens with case, $219.95.
Limited quantity at this price.

$5.00
Feb. 11x14 color print special from 35mm and larger Vericolor II or Kodac color II negatives, copy prints or slides $2. extra. Precise Color Processors Ltd. 747 Discovery St. 385-5512.

THREE HEXANON LENSES for Konica 35mm f2.8, 55mm f3.5 macro, 300mm f4.5 telephoto. 479-3300 after 6 pm, Thursday and Friday only.

PHOTO SINK, STAINLESS, temperature controlled. Replacement cost $4500, asking $1900 or best offer. 385-5265 after 5pm.

16X20 PLATE CAMERA, RObertson model 320 horizontal bed. Price $1200 or best offer. 385-5265 after 5pm.

DISPLAY YOUR PHOTOS
On standoff wall mounts. 11x14 kit $3. 385-6170

35MM. ASAHI PENTAX ES2, complete with Kako flash, asking $300 or best offer. 477-6275.

93 CAMERAS, SUPPLIES and PHOTO FINISHING

bill's photo supply

DOWNTOWN at
1672 Douglas
383-7443

SOME SELECTED ITEMS STILL ON OUR DARKROOM SALE
Feb. 15 to 20 only.
Savings on ALL darkroom supplies.

island colour labs ICL
615 FORT 384-2242

Plus 8 locations to serve you. SAME DAY SERVICE on all C41 films — in by 10 a.m. out by 5 p.m.

REPRINT SPECIAL TILL MAR 1. 29¢ EACH AT ALL LOCATIONS.

Hilton PHOTO SUPPLIES
P.O. Box 750
Phone 246-4741
On Trans-Canada Highway at Chemainus

LINHOF SUPER TECHNIKA 2¼X3¼" with 105 MM F3.5 Linhof Scheider Xenar Synchro Compur shutter, Super Rollex back 120 film 2¼X2¾", 4 sheet film holders-Leica IIIF with 50 MM f2 Summar-Pentex Spotmatic with 50 MM f1.4 lens and accessories-Olympus Trip-35 with case and flash $70. 382-1971.

PENTAX SP1000, 55MM LENS, 2x teleconverter/, filter, $150 firm. 595-7667 after 5pm.

KONICA T3 AUTO REFLEX with 50mm. F1.4 and 28mm. 3.5, like new, asking $300. 298-4274.

SACRIFICE, LEAVING COUNTRY, 200mm Rokkar lens (Minolta mount). 386-7874.

COMPLETE DARKROOM outfit, Omega B600 enlarger, many extras. 595-7963.

NEW OMEGA B-66 XL ENlarger with lens, carriers, easel, etc. $310. 478-6435.

94 STORE and OFFICE FURNITURE and EQUIPMENT

DESKS, CALCULATORS, FILing cabinets, chairs, etc. Immediate availability, office hours 8:30-4:30, 9-1 Saturdays. Panelec Electric Heating Co. 1930 Blanshard, 382-7251.

STORE FIXTURES
Numerous sizes used shelves, display stands and counters to clear. Phone 386-3211

ZEROX 914 COPIER FOR sale, as is, where is, not working but could be reconditioned or used for parts, best offer. 386-1321.

Store Fixtures
Matthews Agencies
922 Meares 388-4123

MUTOH DRAFTING MAchine, mint condition. $350 or best offer. Drafting chair and accessories. 592-6061

MISCELLANEOUS STORE fixtures - four card racks, oak display cabinets, brackets, glass shelving, etc. 652-3612.

NATIONAL CASH REGISTER with bookkeeping tape. $300 or offers. 384-5321.

OFFICE FURNITURE FOR sale: desk, chairs, credenzas. 652-2393 after 6pm.

METAL OFFICE DESK, FULL size with side return, $200. 598-6202

WALKIN FREEZER, ZERO-Lock, 12'x14'x8' high, like new. 479-1827

NEW OFFICE DESKS
Private. 656-5929

DELICATESSAN EQUIPMENT for sale. Please call 477-6971.

DOUBLE PEDESTAL DESK, $199. 384-5333.

METAL OFFICE DESKS, GOOD CONDITION. 477-3636.

95 HEATING & FIREPLACES

WOODBURNING, JOHNSON energy converter, used 1 season, $250. 478-6248.

96 MAJOR APPLIANCES

6 MONTHS WARRANTY
Parts and labour, 2 yrs limited warranty on transmission. Quality keeps us in business, serving Victoria residence for 10 yrs. All appliances fully overhauled by qualified technicians. Good selection used appliance parts-elements, timers, etc. Peter's Appliance Repairs, N.E corner Trans Canada/Millstream. 478-4712. Other appliances on display at Pete's Place, 786 Goldstream, washers, dryers, stove, refrigerators. Only 15 mins from town. Financing avail OAC.

BILL'S BARGAIN BARN would like to announce the opening of our new APPLIANCE WAREHOUSE, located at 98 West Burnside Rd., beside Capital Market. We have a good selection of stoves and fridges, some with left-handed doors, washers, dryers, dishwashers, freezes upright and chest, in variety of sizes and colours.
30 DAY WARRANTY
Buy, sell, trade, dicker & deliver 384-5721 or 384-5235

SEVERAL MCCLARY FRIDGES GOOD WORKING ORDER. 386-0112 DARLYN MANOR. 934 COLLINSON.

ADMIRAL FRIDGE AND stove, Westinghouse dishwasher, offers on all 3 or just 1. 595-0771.

FROST FREE FRIDGE, SELF clean range. Kenmore automatic washer. 381-6207

MAYTAG AVOCADO WASHER and dryer in new condition, $650. 385-0444.

BRAND NEW WHITE WESTinghouse, $300 or offers. #8-737 Vancouver Street.

VIKING CONTINUOUS CLEAN avocado range with rotisserie, $250. 656-7662.

NEAR NEW SPEED QUEEN washer and dryer. Avocado. Asking $600 obo. 384-0575.

FROST FREE REFRIGERAtor, good condition, $125. 479-2844.

15 CUBIC FOOT GOLD MOFfat 2 door fridge-freezer, nearly new, frost free, $400. 383-2519.

KITCHENAID DISHWASHER, good condition, portable, white, 385-5857.

EASY AUTOMATIC DRYER, excellent condition, $180. 595-7678.

MICROWAVE OVENS FOR rent by Homark, 381-5622

STOVE AND FRIDGE, WORKing order. $100. 656-5039.

96 MAJOR APPLIANCES

6 MONTH WARRANTY
Technician overhauled refrigerators, washers, dryers, ranges, dishwashers. Phoenix Appliances, 2009 Fernwood, Tues.-Sat. 10-6pm, Fri. til 9pm. Trade-ins wanted. 384-0423.

CARPENTRY TOOLS, HAND and power, Sunbeam electric lawnmower, brass firescreen, misc. furniture, blue rug 6x9, brown rug 12x12, red rug 9x12. 595-7963.

GE CONTESSA FRIDGE, BAYcrest Corning top range, $800. Older Kenmore range, Coldspot fridge, $240. Old McClary range and Westinghouse fridge, $135. All in good working order. 479-6107.

KITCHEN AID DISHWASHERS 1980 models in stock. Moffat appliances for less.
KENYON SALES
386-1214 (24 hrs.)

ADMIRAL FROST FREE fridge and Clean-a-matic stove with hood fan. Kitchenaid portable dishwasher, all Avocado green, excellent condition. $925 complete. 383-6991

GE TALISMAN ROYALE. SIDE by side, fridge-freezer, white with black glass front. 2 years old. Owners moving. Offers. 658-8939

HAVE PURCHASED SEARS Kenmore range, selling 8 year old 30" white Moffat, good condition, $75. Call mornings or weekends, 383-7867.

MOVING, MARCH 1, MUST sell AMC refrigerator, Viking 30" electric stove, Speed Queen washer, Kenmore dryer. 595-7963.

HEAVY DUTY WESTINGhouse automatic washers, fully reconditioned, and guaranteed. $150. 385-2033, 2519 Douglas.

LADY KENMORE PORTABLE washer and dryer. Harvast gold. Very good condition, $400 firm for set. 477-2534.

MOFFAT SELF CLEANING range, $350. 721-5375

97 FURNITURE

TRADE-IN TIME
MATTRESSES
$25 on your old mattress
$25 on your box spring
WHEN YOU PURCHASE A NEW
Latex Rubber
MATTRESS OR BOX SPRING
The mattress that gives even support to all parts of the body, truly the most comfortable mattress of all.

MATTRESSES

3'3" size, each piece	$199
Regular size, each piece	$249
Queen size, each piece	$289
King size mattress	$399

MATTRESS TOPPER PADS
ENJOY the luxurious comfort

Thick	Size	Rubber	Foam
1 in.	39x75	$27.25	$ 8.55
2 in.	39x75	$52.75	$17.25
1 in.	54x75	$37.75	$11.85
2 in.	54x75	$72.90	$23.65
1 in.	5x0	$44.65	$14.00
2 in.	5x0	$86.50	$28.00
1 in.	King	$58.50	$17.75
2 in.	King	$112.35	$36.40

IMMEDIATE DELIVERY
Open Fridays 'til 9 p.m.
EASY CREDIT terms available

Gregg Furniture
"The quality furniture store — where you can see how it's made"
2300 DOUGLAS 388-7365

MATTRESS & BOX TRUCKLOAD SALE
Mfg. by Grange, deluxe multi-needle quilted bedding while they last! 39" twin set. Reg. $199.95. sale $158.88; 54" double set. Reg. $239.95. sale $188.88; Queen set. Reg. $269.95. sale $218.88. Sale hours everyday 10am - 6pm, Sun. 11am - 5pm. Open a revolving charge account with us if you need credit.

COLWOOD-LANGFORD Furnitureland
1610 Island Highway
(Farmers Market)

DO NOT COMPROMISE ON QUALITY. VISIT OUR NEW LARGE SHOWROOM AT 1633 HILLSIDE AT SCOTT ACROSS FROM THE MALL FOR THE FINEST SELECTION OF FURNITURE.

Tillicum Furniture
1633 HILLSIDE 595-3331

DELUXE STYLE
3 ROOM GROUPINGS
AS LOW AS $998.
Living room, kitchen and Bedroom.
180 days same as cash or easy bank financing on approval of credit.

TheTraders
388-6264 715 Finlayson
Open nights 'til 9 p.m.
Sat. 'til 6, Sun. 12-5

FINAL DAYS
Of year end clearance sale now on. Tremendous reductions on fine olde continental, English, early American and Canadiana furnishings. Good selection of oak 8 to 14 pce dining suites, parlour suites, etc. Many items less than $200. We hope to have a new shipment from England on the floor on Sat. Open 7 days, most nights, 15 mins from town, Petes Place, 786 Goldstream. 478-6000.

DOUBLE BED, WOOD frame, new mattress. 479-2322.

TEAK WALL UNIT, $600. 479-0940 or 479-1970.

SIMMONS STUDIO COUCH, very good condition. 598-5049.

SINGLE BED LIKE NEW $55 or best offer. 383-4255 after 6pm.

BLACK VINYL RECLINER chair, $80. 598-1259

MOVING, MUST SELL, CHESterfield and chair. 386-2385.

COUCH AND CHAIR, $80. Phone 479-2221.

ONE BEDROOM SUITE, B&W tv, offers open. Phone 479-5965.

RECLINER CHAIR, $100. 382-7378 or 381-0627.

97 FURNITURE

MAPLE CAPTAINS BED, complete $250; Gibbard walnut tea wagon $250; 4'x6'8 Grange Chiropractic unit and 2" roller bed frame $225; round oak dining table and 4 leaves $700. Mel's Bargains, 3460 Quadra St. 384-3152. Chargex and Mastercharge available.

HOUSEHOLD FURNISHINGS: loveseat with matching ottomans, pair of matching chairs, rosewood cube end tables, rosewood bedroom suite (Scandanavian style), Italian chrome and glass kitchen suite, 4 chairs. 385-0026.

EVERYTHING ½ PRICE
Large 3 seat blue chesterfield with black fleck, new at Christmas. Cost over $1000, sell $500. Also two new single mattresses and boxspring with legs. Cost $225 each, sell $100 each. Gold swivel rocker, $75. 478-3461.

PINECRAFT LTD. ONTARIO pine furniture (with illustrated catalogues) on display to order at Leaf Hill Galleries, 47 Bastion Square, Victoria. Further information, 656-6207.

NEW BEDROOM SUITE, Grange mattress and box spring, included with double mirrored dresser, chest of drawers and headboard. $650 or best offer. 595-0383.

BARGAIN, MEDITERRANean style bedroom suite, includes double bed, headboard, chest of drawers, double dresser with mirror, box spring and mattress, $500. 477-5034 evenings.

LARGE 3-PIECE LIVING room suite, 3-piece set of oak and bevelled glass tables, Swedish pine table and 6 chairs, pair of table lamps. Individual and lot offers considered. 642-4046.

KNECKTEL MAHOGANY console table, 3 leaves, 2 chairs, ideal for small dining area. Excellent condition. $395 or best offer. 477-7103.

BARGAIN BASEMENT SPECial — 2-pce. French Provincial chesterfield suite to clear $498. Echo Furniture, 704 View St., 384-2214.

"BROYHILL" SOLID PINE veneer, 11 piece dining room suite, $1100. Tea wagon $105 - Both in perfect condition. 598-1649

8 PIECE WALNUT DINING suite, excellent shape, $650; Drop Leaf desk with glassed in book shelf, $300. Taking offers. 383-6991

BEAUTIFUL SOLID OAK draw leaf table and 4 chairs. Can be seen at 3029 Carroll St. 382-5939. $800 includes local delivery.

SEALY HIDE-A-BED, GREEN and brown plaid with deluxe mattress. Brand new. $350, regular $449. 384-6311 between 8 am-5 pm.

CHESTERFIELD, BROWN and white, 4 years old, can be made into sectional. Offers. 595-4850.

SOLID MAPLE DINING suite, round table, 4 chairs, buffet with hutch. $495. Broyhill Colonial rocker $125. 721-3314.

COUCH AND CHAIR, KITchen table and chairs, queen size bed, 20" color TV, dresser and stereo. 388-7894.

DINETTE SUITE, WROUGHT iron, table and 6 chairs, 2 swivel, good condition, $225. Two shelf units. 478-4506.

SINGLE BED, CUSTOM made, excellent condition, boxspring, shepherds casters, $125 complete. 598-2936.

EXCELLENT QUALITY chrome set in very good condition, brown with brass trim, $50 or best offer, 478-7574.

SPANISH STYLE BEDROOM suite, $900. 7 piece dining room suite, arborite top with wood legs, $550. 383-6777, 383-5341.

SECTIONAL CHESTERFIELD with corner cabinet. Excellent condition. Cost $1600, ½ price obo. 478-2897.

BLACK LEATHERETTE chesterfield, chair and ottoman. Excellent condition. $225. 384-1682.

DOUBLE BED ON RUNNERS, Sealy mattress, excellent condition, $125. Padded red crushed velvet headboard, $35. 383-5305.

COLONIAL CHESTERFIELD and chair, good condition, $300 or offers; occasional rocker. 477-1253.

WHITE FOUR DRAWER chest, dresser with mirror, single bed, mattress and boxspring. Offers. 656-2900.

QUALITY 7 PIECE FRENCH Provincial bedroom suite, $2500. 8 piece Vilas maple dining set, $1500. 388-9468.

VERY RELAXING, FREEform body furniture. Made of quality upholstery and stuffing. Couch and chair $300. 479-8707.

MODERN 4-PIECE BEDROOM suite, includes mirror, excellent condition, $450. 4-piece pine coffee table set, $250. 384-1362.

ORIENTAL CARPETS, NOmadic kilims and wall hangings. 598-9495.

CUSTOM BEDS, CAPTAINS, $160, mates, $140, mates bunks, $180. 479-7400.

DOUBLE BED, BOXSPRING and mattress $150 or best offer. 385-0798.

ONE YEAR OLD QUEEN SIZE waterbed, excellent condition, $350. 385-9549 after 5.

BROWN VELVET COUCH AND chair, deluxe chrome set, both 6 months old. 381-0324.

I BUILD INDIVIDUALLY DEsigned solid wood furniture. 386-0798

KING SIZE BED WITH HEADboard $150. Phone 478-5866 after 5pm.

BEDROOM SUITE $350. COFfee and end tables $90. AM—FM stereo $125. 478-2217.

WHITE PEDESTAL KITCHEN table, 48" round. Excellent condition, $125. 477-2333

BROWN PATRICK PATTERN Colonial sofa and chair. $325 offers. 595-8425

GREEN TWEED COLONIAL chesterfield and chair, good condition, $200. 656-3147.

OAK CARVER CHAIRS matching pair, $180. Misc. smaller tables. 383-3128.

WALNUT HALL TABLE, unique design, $120. Coffee table, drawers. 383-3128.

SINGLE BED, BOOKCASE, chest of drawers, antique oak recliner. 598-2226 after 6.

DINING ROOM SET, TABLE and 4 chairs. #8-737 Vancouver Street.

SIMMONS QUEEN SIZE HIDE-a-bed, $325, good condition. 658-8053.

2 PIECE BROWN DAVENport chesterfield, $150. In good condition. 478-5681.

VILAS COLONIAL CHESTERfield suite, 3 years old, excellent condition. 727-2003.

MAHOGANY FOLD OVER card table; walnut side chair; excellent condition. 592-7064.

KING SIZE HEADBOARD AND bed, $225. 384-3569 between 12-3pm.

QUEENSIZE WATERBED, padded sides, no heater. $125. 652-9131 or 478-8652

OAK DESK, TWO OLD FASHion drawers, hide-a-bed, chair. 384-4323

ROUND OAK TABLES
652-4740

MOVING. ALL HOUSEHOLD furnishings for sale. 382-0906.

SET OF 4 HEAVY CARVED oak chairs. $400. 382-5939

COUCH AND CHAIR, $75. SINgle bed, $50. 598-3612

3 LARGE END TABLES, glass tops, $80 each. 652-9051

COMPLETE QUEEN SIZE water bed, $250. Phone 595-8015.

98 TV, STEREO, RADIO SALES and SERVICE

Open 'til 9 Nightly!
385-5555
STEREOS - COLOR T.V's
Technics-Panasonic
(FULL SERVICE WARRANTY)
—5 yrs. parts & labor on most new sound equipment!
—Loaner supplied during service.
—Full credit upgrading 1st yr.
—No down payment (OAC)
—In store bank financing
—Yes, we take trades
CHARGEX—MASTERCHARGE

Used Stereo Equipment
PRICED TO CLEAR

Yamaha Speakers	ea. $99.
Technic SB 4500 speakers	$149.
Challenger 15 speakers	$149.
Quad 303 power amp	$249
JVC KDA1C cass deck	$219

Color TV Specials
New Panasonic 20" colour TVs Special $599, No Down Payment, Low Monthly Payments (OAC)

Colour TV trades

Zenith 19" colour	$169
Panasonic 19" colour	$199

Open 10-9 Daily 10-6PM Sat

INDEPENDENT BUYERS DISCOUNT SERVICE
INDEPENDENT
AUDIO VIDEO 939C ESQUIMALT RD. 385-5555

TAPE RIOT!

Memorex C90's	3/9.95
Ampex 20/20 C90's	12/29.95
Scotch Master 1's C90's	10/39.95
Scotch Master 2's C90's	10/44.95
Ampex Grandmaster 2's	10/49.95

CAV 388-6564
764-A YATES (IN THE MALL)
764-A YATES (IN THE MALL)

Mais Furniture & Appliances
1821 COOK
RENT COLOR TV'S from $20
385-2435

SONY FRONT-LOAD CASsette deck, LED level meters, Servo controlled motor, wow and flutter. Less than 0.05%. Memory counter. Suggested list price $459.95. Our price only $390.
Metro Electronics
1719 Quadra 386-0512

WANT TO TRADE UP? MY YAmaha CR820 for a small receiver and cash difference. Sony cassette deck, $300. Sony auto direct drive turntable, $200. Unused Marsland 10" woofers and unused Pioneer TS165 car speakers, both $60 pair. 478-9472 early mornings.

Car Stereo Special
7-key stereo equalizer/booster, 30 watts per channel, 2 VU meters. $119.95. Still available — boosters $29.95.
B.C. SOUND & RADIO Service
931 FORT 383-4731

26" CONSOLE COLOR TV, working, as is, $25. 40 channel CB, one hander (hidden unit) all controls and led readout on mike with trunk extension, $99. Turner +3 power desk mike, $45. SWR, power, modulation meter, $30. 477-1124.

$10.
$10. service call anywhere in Victoria. Call Homark, 381-5622

MAGNOVOX
FOR NEW & USED COLOUR TV's sales & service, ELECTRON TV SALES & SERVICE, 100 Burnside Rd. W. 383-5432

MUST SELL IMMEDIATELY leaving Province. Stereo system, excellent condition, Noresco AM/FM receiver, dual turntable, two Noresco bass reflex speakers, $400 or best offer. Renee, 385-1007.

USED ELECTROHOME 3-WAY combination, 25" color TV, AM/FM radio and turntable. A-1 condition, $249.95. 6 months warranty.
ATLAS STEREO AND TV
763 Fort St. 385-2712

USED T.V.'S
For sale from $49.95. Come in and make an offer.
Call HOMARK, 27 West Burnside, 381-5622, 9am-9pm

Listen to the World
Panasonic RF-2800 S/W receiver. Crystal calibrator built in. New price $500. Selling for $350. 384-4486.

PANASONIC AM/FM TUNER amplifier. Garrard turntable. EDS 100 speakers. $225. Also quantity of classical albums. 478-2978

7 PIECE STEREO SYSTEM IN black, tuner, amplifier, cassette, turntable, 2 speakers, nice stereo stand, nearly new, quality sound, $1500. 658-1057.

JVC RECEIVER AND TURNtable with Realistic bookshelf speakers, $300. Also Akai GXC-460 reel to reel tape deck, $200. 479-1312 after 5:30.

ONE PAIR SB-4500 TECHNICS speakers, excellent sound and condition. Must sell within 6 days. 595-7509.

HARMON-KARDON RABCO ST-7 turntable with cartridge, excellent condition. New $900, sell $400 or best offer. 656-4774.

TECHNICS SEMI-AUTOMATIC quartz direct drive turntable, won at hockey game, value $400, best offer. After 6pm, 474-2030.

AKAI STEREO SYSTEM, REceiver, auto return turntable, 4 Prolinear Stage 60 speakers. 383-8056

MAGNAPLANER-ID, AUDIO research D100, audio research SP5, Linn Sondek. Will sell separately. 382-8015.

STEREO RECEIVER, TURNtable, equalizer, four speakers, $500. 382-1371 anytime after 1pm.

25" COLOR TV CONSOLE, EXcellent working order, $200, offers. Will trade for canoe. 478-8066 after 5pm., John.

CB BASE ANTENNA, 20' MAST, Turner power mike, sell or trade for 23 channel mobile. 477-2583 after 5pm.

26" COLOR TV CONSOLE, perfect condition, $250. 592-6034 after 5:30pm. Weekends mornings only.

SANSUI STEREO INCLUDES amp, tuner, Akai turntable, pair of speakers. Asking $1500. Contact A.B. Shantigny 388-2296.

RCA 20" COLOR TV, 10 months old, 3 year warrenty, offers. 385-1728

HP-188 SONY COMPONENT stereo system, $200. 656-3758 after 6pm.

FLEETWOOD CONSOLE stereo, excellent condition. $125. 595-7678.

GENERAL ELECTRIC 18" black and white portable TV, with rolling stand, $60. 595-7678.

AUTOMATIC TELEPHONING answering machine, VOX 70. As new, $325. 386-0514

HITACHI COLOUR VIDEO camera Acloc new portable, offers, nights 595-6148.

ERA GRACE 707, GRACE Verlon cable, $400. 479-6805.

26" GE COLOUR TV. 8 YEARS old, $150. 384-6110 after 5.

98 TV, STEREO, RADIO SALES and SERVICE

PIONEER PL12-O TURNtable. Craig 5501 receiver. Yamaha NS220 speakers. Excellent. $450. 598-8393

$45 BLACK AND WHITE, $150 color. Good condition with no risk guarantee. 383-8774 or 382-1234

11 PIECE COMPONENT stereo system. Complete or separately. 112-754-7182.

REMOTE CONTROL CONVERtor, Gerrold Starcomm II, brand new, $130. 479-4972.

MARANTZ 2225 RECEIVER, 2 HD 44 spkrs. Dual trntbl. $500 obo. 385-1449.

SANSUI RECEIVER, 70WATTS per side, Sansui SP3500 speakers. Dual 721 turntable. 386-3319.

SANSUI R-50 AM-FM STEREO receiver. As new. Asking $300. 479-4829.

COLOUR TV FOR SALE, 25" cabinet, remote control, $300 firm. 479-7938 after 5pm.

REPOSSESSED ADMIRAL color tv and Magnovox console stereo. Call 385-8746.

THORENS TD150 TURNtable, good working order, $125. 388-4528.

26" PANASONIC, 2 YEARS old, excellent condition, $600. 385-9097

COMPLETE STEREO SYSTEM. 652-9938 AFTER 4PM.

HITACHI STEREO SYSTEM, $375. 658-5505.

99 GROCERIES, MEAT and PRODUCE

PANAMA FLATS BARN
Carey Rd at Baker
NOW REOPENED!
SPECIAL
Carrots, 10 lbs 99¢. Also featuring potatoes and variety of vegetables, fruits and spring flowers.
SAT AND SUN
10am-5pm.

FROZEN LOGAN BERRIES for sale, 5 pound containers. Phone 652-2046.

BLOCK-READY BEEF
Box Beef (no waste). Information: 478-3374.

EGGS, FRESH RANGE, SPEcial on mediums, $1.15 a dozen. 652-3501.

ALBERTA GRAIN FED BEEF Pork, veal, lamb. Information: 381-6621.

100 MISCELLANEOUS FOR SALE

FIVE SMALL BRITISH INDIA scatter mats, assorted shapes, new, $175 each. 383-0997.

BEETHOVEN BI-CENTENnial collection of records, complete set. 386-0345 evenings.

FURNITURE, APPLIANCES, china, toys, plants, books, clothing. Saturday 10am, 813 Darwin.

ARTEX LIQUID EMBROIdery paints, 1980 catalogues. Call Libby 381-6728.

IRON TUB, GAS WATER heater, doors. 652-5824 after 6pm.

EIGHT BAGS MANURE, SOIL chips or bark, $11 delivered, 592-7068.

GRAVEL OR SAND, $18; NEW concrete slabs, 95¢ delivered, 592-7068.

OLD COUCH, ZIG ZAG SEWing machine, potters wheel, 100 fire bricks. 385-9554.

TRANSONIC FS-101 FISH Finder-depth sounder. Brand new. $95 firm. 384-7083.

8 USED ALUMINUM FRAMED windows from house. Offers. 479-6559

DRAPES, LINED, 24'X83", deep turquoise, sacrifice, $300. 477-7458

SET OF 210 LB. BARBELLS, $80. Acetylene torch outfit, $250. 478-1909.

BLACK STONE WASHING MAchine $100, B/W TV $20. 112-743-5843, Malahat.

DOUBLE CYLINDER AIR over hydraulic heavy duty floor hoist, $350. 479-1980.

AS NEW - 11 PIECE DINING suite, tea wagon and drapes. 598-1649

OIL TANK AND STAND, crawlspace, furnace, truck canopy. Phone 478-9420.

HIDEABED, UPRIGHT VAcuum, 2 bathroom sinks. Offers. 479-8383 after 1:30 or 385-1714.

LADY'S TRIPLE DRESSER with mirror, $150. Apartment size fridge, $150. 386-8642

BRASS FINISH FIRESCREEN 42"x28", $15. Roof rack and box with cover, $14. 382-9474.

CRIB MATTRESS, MINI trampoline, electric knife. 656-1927

WOOD AND COAL STOVE, cast iron, water jacket heater. 478-8727

PORTABLE SINGER SEWING machine, excellent condition, $40, OBO. 388-4738.

SINGER SEWING MACHINE in 3 drawer cabinet, carrying case. $225. 721-3488.

VACUUM CLEANER, RONSON electric kettle, excellent condition, offers. Phone 592-9341.

SILVER TRAY AND WINE glasses, lamp, radio, mirror, desk. 1270 May.

14 KARAT GOLD POCKET watch chain, $1000. 385-3460, after 6pm.

DOUBLE BED, VERY GOOD condition, reasonable. Phone 383-2370.

GOLD BRACELET, BEAUTIful handcrafted, old gold. 386-3028

3 KW. POWER PLANT, Kohler, $600 or best offer. Also 2 kw. $350. 479-3354.

2 KITCHEN CABINETS, CITAtion Canadianna, modern light fixture, bronze, 3 globe. 595-4307

CERAMIC TILE, JAPANESE and Italian direct import prices from 65¢-$5. per sq. ft. 386-2812

EASY LIFT BOAT LOADER, offers on $250. Good tow bar, $25. 478-3136.

LADY'S FULL LENGTH leather coat, size 12, zip-out lining, like new, $200. 598-6202

MEN'S NEW ¾ LENGTH leather coat, size 36, $85. After 5pm. 592-4998.

NEW JENN-AIR CONVECTION oven range, $1,350. Polaroid Alpha-I camera, $120. 479-5453

FOAM BACKED PATTERNED brown area carpets. 12x17, 6x8. 388-6487.

THIRTEEN 5' SCAFFOLD frames and braces, ½ price, 23 Menzies, working hours.

12' ALUMINUM CAR TOP boat, $300. Metal fireplace, $150. 479-7326 after 5pm

ONE HORIZONTAL METAL bandsaw on stand, A-1 condition. 479-7404 after 5pm.

BAYCREST LAWNMOWER, 3.0 hp Briggs & Stratton, good condition. $60 firm. 595-4376.

200' 4" CAST IRON PIPE. ALSO used brick. 477-3078.

RONSON 15" BROILER, never used. $20. 656-4382.

¼ HORSE G.E. ELECTRIC motor, $25. 477-3592.

3 TRAIN SETS $100 FIRM. Phone after 4pm. 477-1570.

100 MISCELLANEOUS FOR SALE

SIMMONS BEAUTY REST Back Care III 39" bed, complete with rug roller frame and Colonial maple headboard, $379.95; Simmons bed complete unit with extra long mattress and box spring, $399.95; Contemporary loveseat, brown button tufted vinyl with plaid nylon cushions, $239.95; French Provincial occasional arm chair, Fruitwood carved frame with coil seating, beige nylon tapestry, $249.95; newly recovered sling chair, pheasant pattern, $149.95; Chinese carved step end table with drawer and plate glass, $198; white and gold vanity dresser with stool, $175; pair of white and gold night tables, $35; white and gold older style poster bed with new 39" mattress and foundation, $150; Queen size mattress and box spring, $159.95; Colonial patchwork swivel rocker, $128.88; Contemporary style sofa and chair, $99.95; Apartment size table and 2 deluxe chairs, $99.95; semi hi back 2 piece chesterfield suite, $149.95; Kelvinator 30" range, $69.95; Traditional style large 4 seater loose cushion style sofa and arm chair, good quality suite, $299.95; triple dresser with twin mirrors, $228; 5 drawer chest $118; brand new 26" colour TV's, clearing, $569.95; deluxe model with easy bank financing.

TheTraders
388-6264 715 Finlayson
Open nights 'til 9 p.m.
Sat. 'til 6, Sun. 12-5

auctions · appraisals
AUCTION EVERY FRIDAY NIGHT
Kilshaw's OF VICTORIA
six generations
1115 FORT ST. 384-6441

Over 30 Years
Your
AUCTIONEERS
and
APPRAISERS
in Victoria
384-6441
KILSHAWS LTD.

CARPET ROLL ENDS
Sizes 2'x12' to 100'x12'. Largest stock and best prices on Vancouver Island. We cut our roll ends. Fuzzy Wuzzy Rugs, Craigflower and Skinner, Victoria West, 382-6142 and in Beban Plaza, Nanaimo, 758-9413.

For Sale
By Public Auction
Tuesday, 7 p.m.

4 Oak and Mahog. Cased Display Cabinets

Near New
NEC "Authentic Series" Stereo Tuner, Amplifier, turntable and speakers.
Near new two Sansui receivers.

Hammond Double Keyboard Elec Organ

926 Fort St. 386-3308
LUNDS

NEW AND USED
4-pce. chesterfield suites $679 and $1098; 2-pc. chesterfield suites $269 to $779; swivel rockers $179 and $189, love seats $149 and $169; wooden rocking chairs $69 to $119; 3-pc. coffee table sets $42.95; 5-pc. kitchen sets $59 to $149; 3-pc. kitchen sets $39.95 to $129; complete bedroom suites $249 to $1128; chests of drawers $59 to $299; dressers $69 to $329; cedar chest $199; single beds $44.95 to $159; bunk beds complete $299; bedside tables $22.95 to $95; students desks $74.95 to $169; 9x12 rugs $59 to $199; vacuum cleaners $34.95 to $79; fire screens $22.95 to $49. Use your Chargex or Master Charge.

Pandora Furniture
1050 PANDORA 383-6319

INTERNATIONAL KNIVES
THE ULTIMATE
SHARPENING STONE WITH DIAMOND DUST SURFACE
—Uses only water;
—Never wears out;
—Three sizes, two grits.
Come in and see this revolutionaray concept today!
574 Yates 383-2422
(Across from the Post Office)

APPLIANCES
6 months warranty parts and labour, 2 yrs limited warranty on transmissions. (See our ad under Major Appliances). Matched Inglis Liberator washer and dryer with water level control, etc. Newer model deluxe Speed Queen washer, large selection of dryers, 30" range, frost-free fridge, harvest gold GE auto washer. If it isn't on the floor, we will probably have it at the Repair Shop. Only 15 mins from town. Open 7 days, most nights. Pete's Place, 786 Goldstream. Now having its year end slae on Lowe Furnishings. 478-6000.

Vacuum Cleaners
Nearly new and reconditioned from $25.00 guaranteed. Current models always available: Compact, Electrolux, Filter Queen, Kirby, Hoover, Sears-Kenmore, Eureka, Lewyt, G.E. etc. Power nozzles adapted to any machine. Repairs every brand. Trades welcome. Top of line Built-ins - $325.
Mister Sweeper, 901 Esquimalt Road (at Head), Colwood Corners Mall next to Highway Supermarket. 386-3717, 474-1011.

CEILING LIGHT PANELS
Styrene plastic sheets, 2'x4', for flush ceiling lights. We have a variety of patterns in stock.
PELAGIC
428 E. Burnside
386-1811 386-7814

SEWING MACHINE, KENmore, automatic, zig-zag, excellent condition, $75. 592-6024.

MANNEQUIN, WOLFE, SIZE 11, reasonable. 385-9444.

MARQUETTE ENGINE ANAlysizer #40-175. 478-3712.

CRAFTSMAN RADIAL ARM saw, good condition. 384-0115

100 MISCELLANEOUS FOR SALE

USED COLOR TV'S, 18"-26" consoles, 30 day guarantee, $100-$299. Many to choose from. We also buy or trade all makes and models. Call 388-4031 Today. Island Collateral & Sales, 620 Johnston St. at Broad.

ELECTROLUX VACUUM AND power head, utility trailer, boat and trailer, cash register, fridge and stove, wood table, wood stove, queen size bed, double bed, single bed, color TV. 479-3231 or 479-2523

30 GALLON ELECTRIC HOT water tank, $30. Oil space heater c/w day tank, $40. 4x2' and 3x4' older model aluminum windows, $30 each. 3-way portable cooler with propane bottle, $120. 11x12 blue carpet. 477-8913.

WIFA (AUSTRIAN) DIAMOND professional figure skates (white), with Coronation Ace blades. Size 8AAA. Excellent condition, asking $220. Working shifts, please try anytime. 384-4756.

NEW HAND-MADE AFGHAN, 60x80"; Royal Doulton china tea set; one mother of the bride and one mother of the groom gowns, worn once; large macrame hanging planter; two matching homespun spreads. 384-8830.

APPLIANCES
Why Buy New? Reconditioned appliances, 100 day full guarantee. $85 and up. 385-2033, 2519 Douglas.

KleeWick Rods
Mfg. in Victoria
Top-Quality Salmon Trolling Rods
Now on the Market!

HARRY, 477-6534
Non glare and regular picture glass, wide selection of attractive venetian blinds. Repairs on screens and screen doors. TRY ME, I'M REASONABLE.

TRADES WANTED
Used microwaves, TV's or stereos wanted as trade-ins. HOMARK, 27 W Burnside Rd. 381-5622

NEW DEALER
McCULLOCH
Service-Parts
D & R Mowers
615 Chatham
384-5551

ATTENTION MODELERS. Have 1 Monsun BO 209 and 1 Colt model airplane, unbuilt. 1 TCR racing set, 50-60 ft of track, all accessories, offers. 721-3617 after 6pm.

UPRIGHT FREEZER, APARTment size fridge and stove, washer and dryer, bedroom suite, kitchen suite, chesterfield suite, china cabinet, sewing machine, gun cabinet. 479-3231.

TWO WEEK OLD PORTABLE GE electric heater, 1000 watts, $20. Two month old drapes and liners, neutral colour, 100" wide, 54" long, $50. One ladies watch, 17 jewels, $10. 385-9374 after 12.

WOOL RUGS MADE IN INDIA: off white with a subdued diamond shape design in brown, heavy fringes. 6x9, $395, 10x14, $695. Phone after 6:30 p.m. 656-4226.

RENOVATION SALE- OLD house. Wood and gas stoves; staircase and railing; modern oil furnace, hot water heater, 250 gallon tank; lumber. 1128 Ormond St. 9-5 pm.

3 BRITISH INDIA RUGS- 8 MM and 16 MM Ampro projectors - Old cameras and large brass lenses - Simplicity washer spin dryer $125 - Olympus Trip 35 camera and flash $70. 382-1971.

TWO SINGLE GRANGE BOX spring and mattress, $150 each. Queen size headboard, $90. Curtains and misc. items. No reasonable offer refused. 383-6777, 383-5341.

DOUBLE BED, CONTINENtal style, dark wood head board and foot board with steel frame. Sears box spring and mattress, $150 or offers. Fireplace heatilator, used 5 times, $25. 382-2908

ROGERS 1920 BATTERYLESS wooden table radio, pinball machine (not working), 2 Bentwood occasional chairs, maple single bed, 2 painted book shelves. 595-5461

POKER TABLE; CHAIRS; bar glasses; books; old typewriter; '47 Packer pickup truck, running order; sewing machine; Vaporisator; electric frying pan; misc. Phone 656-0016.

30" WOOD STOVE, NICKEL plating, warming trays, needs rebuilding, $150; woman's wet suit, 5'4" 110 lb, $15; approx. 800' used 2¼" fir flooring, cleaned, $50. 721-3062.

QUEEN SIZE BED, WALNUT headboard and footboard, box spring and mattress, $150. Shag carpet and underlay, 9x12, Oatmeal, $100. Black & Decker circular saw, $25. 479-8055.

SAVE UP TO 50% ON YOUR new kitchen, reface your existing cabinets with natural wood. Includes new doors and drawer fronts. 656-2905.

WOODEN BI-FOLD DOORS and hardware. 2 pair, 13'4"x6'. 1 pair, 7'6"x6'. Fiberglass wooden box floats. Open to offers. 656-2810

DEMOLITION MATERIAL. Doors, 2x4's, 2x6's, 2x8's, 2x10's, 2x12's, 1x8 shiplap, large beams, plywood, incinerator barrels, misc. 1081 Dunford. 474-1096

THE BEST IN GOOD USED records and tapes. Disc-o-file, 330 Marigold, 9-6 including Sunday, Friday till 9pm, 479-5413. Buy and Trade, too.

RECORDS PLUS, VICTORIA'S latest new and used record store, many imports. 102 Maynard Court, 764 Yates St. Hours 10-5pm. 385-5822.

9X9 CARPET, DAVEN AND matching chair, 2 Kroehler overstuffed chairs, 4-15" tires and tubes and aluminum awnings. 384-4253.

THREE SETS OF ALMOST new drapes: patterned red drapes 6'8"x7'; brown drapes 6'8"x7' and 8'x7'. All lined, $35 each. 479-3757.

SAVE $600
Beautiful 3 diamond engagement ring with matching 14kt wedding band, appraised at $1750 offers on $1150. 381-6082

MOVING SALE. AVOCADO 30" range, pine table and 4 chairs, older dishwasher $35, drapes, pine triple dresser and mirror, plus other items. 479-0812.

HEAVY CAST IRON POT belly stove, $150; arborite kitchen table and chairs, $45; Professional hairdryer on chair, $75. 382-6708.

ELNA SEWING MACHINE, Arrow sewing machine, brass Indian coffee table, 5 light chandelier, 15" rim-Plymouth, two 12" tires-¾" shaft. 652-1387.

FEBRUARY ELNA SALE
Machines from $188; Air Electronic "SP" $788. & up. Sawyer Sewing Centre, 840 Fort St. 388-6228.

45 GALS FURNACE OIL, $25. Welders arc air torch and contour marker, $80; gas power saw used 6 times, $175, 642-4774 evenings.

3½X1½" "HANDY" ADJUSTable shelving and racks, to view phone 382-7251. Panelec Electric Heating Co. 1930 Blanshard. 8:30-4:30, 9-1 Saturdays.

WASHING MACHINE, WESTinghouse heavy duty, good condition, $120. 30 gallon gas hot water tank, $30. Polaroid Super Shooter camera, $10. 383-9007.

FLORAL GREEN AND RED (muted) chesterfield with chair, 4 seater, Spanish style. $300. Large Chinese Junk picture, $10. 385-6217.

3 PCE. BEDROOM SUITE, forest green, tops need refinishing, $230; am/fm turntable with speakers $45; size 9 blue suede jacket $45. Offers? 382-6785

UNDERWOOD CALCULAtors, print-out and display. Introductory special $179. Capital City Office Machines, 2727 Quadra, 383-5700.

100 MISCELLANEOUS FOR SALE

BLANSHARD AT VIEW
INTERNATIONAL WATERBED (VICTORIA)
386-8858

the Butcher Block Shop
4011 QUADRA 479-5921
Finest quality & selection of kitchen tables & authentic Brentwood chairs.

Wosk's
WE TAKE TRADES
1810 STORE 385-8781

DIAMOND MENS OR LADIES rings, brilliant cut diamonds, appraised at $1350, less than ½ price at $650; gold rings with opals and sapphires, appraised $150, selling $70; gold charm bracelet with jade buddha, appraised $350, selling $165; rare find, 18 carat rose gold watch on 9 carat rose gold bracelet, appraised $575, selling $350. 478-2313 or 478-5449.

ORNATE DOUBLE BRASS and iron bed frame, custom quilt and skirt and shams, forest green, mini print, $550. Single brass bed frame, custom skirt and patchwork comforter, $150. Bambo roll up blinds 2—6' and 2-3', $30. Battery wall clock, $10. 9x12 carpet, cream with brown and gold boarder, $95. White wicker loveseat, forest green, mini print cushion, $150. 386-8387

EATON'S WAREHOUSE STORE
749 View St.

HERE WE ARE AGAIN. 3/16ths tempered glass, sizes 46x68 and 34x68 and 70. $17.50 each. Lots of Thermo units. $1 up. Free advise on how to do it yourself storm windows. Average house $250. 24 oz. clear glass, 75¢ per sq.ft., 32 oz. $1.25, 3/16, $1.50, ¼", $1.75. Bronze tint, 24 oz., $1. 3/16, $1.75. Cut to your size and shape. Can deliver. 656-6656

OLD OAK OFFICE DESK, $325; 4-drawer letter-size filing cabinets, as new, $125; old style 5-piece walnut bedroom suite, $495; solid oak hall table with drawer, $135; 1930's walnut dresser with mirror, $125.

STEPTOE & SON
434 Kingston 383-1689

4X8 BRUNSWICK POOL table, ¾ inch slate, $1300. Men's Apollo 10-speed, $85. Recliner chair, $75. 100 pound weight set and bench, $45. Oak wardrobe, bevel glass door, $200. Older loveseat, $40. 3 bar chairs, $100. Gerrard turntable, 8-track unit and speakers, $150. Evenings, 656-2581.

ANTIQUES, COLLECTIBLES, used modern furniture, appliances, reconditioned bicycles, lawnmowers, stereos, tapes, tools, tires, china, baby items, numerous miscellaneous items. Bills Bargain Barn, Craigflower & Tillicum, 384-5235 Tuesday-Sunday.

DESIGNER 8' LONG CHESterfield in bronze/brown velvet with matching arm chair. $560. Oak octagonal dining table with 2 leaves on ornamental rod iron base, $250. Very old antiqued organ, very decorative, $500. 385-0991, or evenings and weekends 598-4260.

6 MONTH MEMBERSHIP OFFER at TOOLS N' SPACE. Unlimited hours too! We supply all woodworking tools and equipment. You build great projects at tremendous savings. Novices welcome. Spaces are limited. Call or visit today! 383-9600 after 10am. 338 Catherine St.

9" ROCKWELL TABLE SAW with accessories, 6" Rockwell jointer, Rockwell wood lathe with tools, router and bits, belt sander, finishing sander, Craftsman ⅜ reversing drill, variable speed jig saw, skill saw, miscellaneous hand tools. 4x8 utility trailer. 479-6507.

DEMO SALE
Douglas and Saanich Rd. Concrete block, antique double doors, stair railing, lumber all sizes, hot water radiators, garage door, misc. See Man on site 9-5.

SEABREEZE
WATERBEDS
"A Bed For Every Budget"
478-4928 652-1317
Monday Thru Saturday

HOMELITE
CHAINSAWS
SALES—PARTS—SERVICE
RENTALS
GIBSON POWERCRAFT
NOW AT 730 HILLSIDE
382-8291

4 PC. VANITY BEDROOM suite $150; oak music cabinet $100; Printype 1912 Oliver typewriter $50; natural students desk $50; 3/3 unit $39.50. Mel's Bargains, 3460 Quadra St. 384-3152. Chargex and Mastercharge available.

DOUBLE SIZED CAMPER foam $15 each, green bathtub $25, vacuum cleaner $20, 1 red rug app. 10x10 $30, 1 green verigated rug app. 9x10 $20, brass fireplace screen $20, wrought iron light fixtures $10 and $15. 479-8024.

ANTIQUE OAK HALL CHAIR, oak buffet, older vanity with Provincial style mirror, stereo in walnut cabinet, component stereo with 8-track, turntable and stand, older settee and chair, day nighter chesterfield. 381-0391.

TWO CITATION KITCHEN cabinets 36x22, doors each side, as new. Heat—A-Vent bathroom ceiling fan. Glass door fire screen. Thermo—pane glass 70"x34". Blue floral drapes to cover 12'x84", lined, custom made, 656-7587.

MOVING. MAPLE CAPTAINS bed, matching desk and dresser, $400. 25 cu.ft. freezer, $200. Older desk, $100. ¾ bed and low 6-drawer dresser, $125. Chesterfield and chair, $100. Other miscellaneous. Between 3:30-6pm, 384-0040.

SEWING MACHINE, WOOD highchair, pole cabinet, desk, 4-drawer dresser, ironing board, corner countertop, old dressing table, typewriter, small oil heater, room dividing cupboard, single bed, bathroom sink, men's 10-speed bike. 595-5498.

STIHL Chainsaws
SALES—PARTS—SERVICE
RENTALS
GIBSON POWERCRAFT
NOW AT 730 HILLSIDE
382-8291

VACUUMS
Electrolux, Compact, Filter-queen, Hoover and others. Rebuilt with warrenty. Starting $25.
All Victoria Vacuums 595-2622

POPULAR MECHANICS, 1955-79, offers. 656-4445.

5-PIECE KITCHEN SUITE, $50. Plants. 598-4173.

BOX MECHANIC TOOLS, $75; golf bags, 10 clubs, $50. 384-1576

100 MISCELLANEOUS FOR SALE

MOVING OUT SALE. WAterbed, $150. Firescreen and tools, $30. Cafe doors, $25. Electric baseboard heater, $30. Odds and ends. 479-7839.

10 CFM PORTABLE SINGLE phase compressor, as new, $650. 430 cc Sachs snow mobile or go-cart motor, 40 hp, new, $500. 479-7491.

SINGLE DOOR REACH IN, 4' wide, 30" deep, 5' high. Metal box, 2 door Reach In, 4'10x5'10, 32" deep, good back up unit, 6x8 walk in cooler. 478-5937

MUST SELL, MOVING. BEIGE couch $120, bookcase $15, double bed $30 complete, miscellaneous items open to offers. 386-6920 evenings after 6:30pm.

FAMILY GARAGE SALE, SATurday and Sunday 10am-4pm, 2027 Melville Drive, Sidney. Misc. items, sporting goods, clothing all sizes.

STAINLESS STEEL DOUBLE sink with taps, chemical port-a-potti, carseat, small tricycle, baby gate, toddler backpack, window sashes. 477-0034.

CHAINSAWS
Alf Becker and Son Ltd.
2981 Tillicum 384-6414

WATERBEDS
Plans and Accessories.
Day or night, 478-7345.

REPOSSESSION, 1 FILTER Queen vacuum with attachments, good condition. Call 385-2401, 9-5.

DRAPES TO FIT WINDOW 24' wide by 84" high. Woven fabric, orange/yellow mixture, $100 or best offer. 384-1506.

TELEPHONE ANSWERING machine, cheque writer, office safe, filing cabinet/desk, exercise bike, cash register. 598-9849

½-PRICE GOLD SALE!
Peter Lax, Goldsmith
230 Menzies St., James Bay

CAMPER/VAN ROOF RACKS; steel structurals; industrial, electrical and plumbing fittings; and more. 841 Station Avenue.

ELECTROLUX VACUUM cleaner and carpet shampooer complete with all attachments. Good condition. 656-5976.

2 CAPTAINS BEDS WITH MATtresses and castors. Asking $100 each or best offer. Also fridge, best offer. 592-4457.

HAND-CRAFTED LOVESEAT and occasional chair, Olin skis, Marker bindings, Raichle boots, size 8 and poles. 385-6252.

BUNK-STYLE BED WITH foam mattress $35; Hoover washer spin-dryer $35; Electrolux floor polisher $25. 598-3237.

RENOVATING 16'X28' BEIGE carpet for sale. Reasonable condition, but needs cleaning. $100. Underlay $50. 477-8126.

LA PETITE VENETIENNE
1" almost invisible venetian blind 20% off retail price 383-8515.

BATHROOM SINK, TAPS, $30. Prehung door, lock passage $50. Gas water heater 33.3 gallons $120. Cash register $80. 478-0885.

GOLF CART, ELECTRIC, 2 man, excellent condition, charger included. $550 or best offer. 479-3231.

KENMORE PORTABLE DISHwasher $225, 10 cu. ft. freezer $200, brand new kerosene heater $75. 478-5219.

REALISTIC AMP, GARRARD turntable, E&I speakers, $75. Two 26" rally 3 speed bikes, $75 each. 385-3858 after 6pm.

100 LB. NEW WEIGHT SET. 4 VW tire rims. Electric ladies Sunbeam manicure set. Night table. 3 piece lamp set. 478-3428

1-YEAR-OLD JUKI 2400 KNITting machine, $500. 6-year-old Singer Golden Touch & Sew, $250. 642-3443.

RED AND BLACK 3 PCE. LIVing room suite, sofa slightly worn $150. Boys 3 speed bike $65. 383-6387.

GIBSON 5 HORSEPOWER GAS powered compost and leaf shredder, new condition. 479-1980.

WE BUY, SELL, WASH, REpair and make new Venetian Blinds. Inquiries 381-6846, 477-1746

REASONABLY PRICED SINgle beds box spring units, like new. Can be bought individually or pair. 477-9897.

BAGS FOR YOUR HOOVER vacuum cleaner. We carry the complete line at Singer Sewing, Hillside Mall, 595-4545.

FEDERAL REJECTION spring '80 Parti Rhinoceros T-shirts, $8. Valerie, 477-8574 evenings.

3 GLASS AND ARBORITE FIXtures, 3 wooden gondola fixtures, 1 Baby Bunny nut machine. Reduced price. 595-8106.

SECRETARIAL DESKS WITH typing return, $299. Capital City Office Machines, 2727 Quadra, 383-5700.

DEMO TYPEWRITERS, SINgle element, self-correcting, $799. Capital City Office Machines, 2727 Quada, 383-5700.

OLIVETTI PORTABLE SINgle element typewriter, $350 or best offer. Phone after 6, 385-9571

5-SPEED J5 APOLLO BOYS bike, $80, 2 years old. Solid oak over mantel, $200. Utility trailer 4x6 for small car, $50. 598-4065.

METAL ADJUSTABLE UTILity cabinet, sturdy, 7' tall, 34" wide, 18" deep. Home or commercial use. $125. 477-9897

CHAINSAW, HUSQVARNA 162 SE, 5 months old, excellent shape, spare chain and tool kit. $330. 385-3009.

UPRIGHT HOOVER, ELECtric broom, electric blankets, small Italian piano/accordion. 656-1461.

8' CANOPY, LIGHTS AND INsulated, $200 or best offer. Phone after 5pm. 595-6364. Can be seen at 470 Admirals Rd.

ELEGANT ETAGERE chrome and glass chandelier, ladies portable European make-up console. 656-3758 after 6pm.

LADY'S WEATHERALL CAPE, medium size, beige boucle, only occasionally used. Reduced to bottom price, $99. 384-0143.

WEDDING DRESS, SIZE MEdium, with matching veil. 477-4811 days, 381-0843 evenings, ask for Linda.

HITACHI COMPACT AUTOmatic dishwasher in good working order, suit apartment, $115. 478-8147.

CHESTERFIELDS, DRESSER, wardrobes, desks, dishwashers, fridges, stoves. From $50 up. Howie's, 478-3942

INDIANS SWEATERS, $30 OFF the regular price till March 1st. Sasquatch Trading Ltd. 1233 Government St. 386-9033.

INDIANS SWEATERS, $30 OFF the regular price till March 1st. Big Foot Trading. 1 mile south of Duncan. 112-748-1153.

INDIANS SWEATERS, $30 OFF the regular price till March 1st. Sidney Art. 2505 Beacon Ave. 656-4812.

VACUUMS
Eureka and Hoover. Sawyer Sewing Centre, 388-6228.

OUTDOOR INCINERATOR barrels. Ready for use. $6.95 delivered. 383-1328.

45-GALLON OAK WHISKEY barrels, good condition. $17.50 383-1328.

3'X6' POOL TABLE, 2 SETS balls, 2 cues, good condition. $75. 477-3081.

7000' ½" HARD COPPER pipe; 24 cu.ft. freezer. 388-6493, after 6 pm.

1 OUNCE OF GOLD DUST, $700. 478-5872.

DRAPES, 14X7, $85. 10X7, $75. $160 for both sets. 388-7819.

100 MISCELLANEOUS FOR SALE

FOR SALE BY SEALED TENDER, one 1965 Alio tent trailer, one 1972 GMC Van, one 1974 Duster, 1969 Mazda stationwagon, 1974 golf cart, electric armchair, man's suede jacket, TV, Sears compressor, assorted bicycles. All items are damaged in some way. Items may be viewed Monday through Friday, 8:30am to 4:pm at ICBC Salvage Depot, 979 Dunford. 478-0133. Closing date February 25th at 1:pm. Rules set out on tender sheets apply to all sales.

POLYETHYLENE FILM — available in clear or black in full rolls or handy tarp sizes - suitable for vapor barrier or protective coverings for woodpiles, cars, boats, etc. THE PLASTIC SHOP, 2105 Douglas St. 386-1477.

½-PRICE GOLD and Silver jewellery sale! Watches 40% off! PETER LAX, GOLDSMITH, 230 Menzies. Don't miss it!

NEW GLASS FIRESCREENS, $88. Phone 477-2544.

NEW FIR MONO DOORS, 2'6"x6'6x1⅜", $14 each. 477-4463

101 CHILDREN'S MISCELLANEOUS

ROUND-A-BOUT CHILDREN'S CLOTHES
We will sell quality used childrens clothing. 1005 View, Tues-Sat, 10-5 p.m. 385-6552

BABY BATH/CHANGE table, foam top with safety strap. Storage trays. Excellent condition. $40. 385-0072.

THISTLE BABY CARRIAGE, $35. Babycrest stroller, $15. 386-3519.

BOY'S COWBOY BOOTS, Cowichan sweater, vest and pant set. 385-6655.

QUALITY HANDMADE CHILDRENS clothes. Call Dianne 479-9708.

BABY'S CRIB AND DRESSER for sale. 388-4746.

103 MISCELLANEOUS WANTED

URGENTLY WANTED
GOLD
SILVER
DIAMONDS
STERLING
SILVER COINS
Come in for free appraisals.
No obligations.
UNIVERSAL
Trading Centre
584 JOHNSON 383-9512.

103 MISCELLANEOUS WANTED

WASHERS, KENMORE, Inglis, Whirlpool, Speed Queen, Simplicity; most makes dryers, ranges less than 15 yrs., working or not. 478-2313, 478-5449.

OLDER-STYLE BOOKCASE with glass doors, china cabinet, stand lamp, wooden coffee table, two end tables, bed comforter, household items. 479-2322.

MATCHED CHESTERFIELD or sectional, brown/beige tones. Desk, dresser, vacuum cleaner, slate pool table. In good condition. 477-4561.

WANTED: FARMER JANE wet suit, 105 lbs, 5'1 and miscellaneous diving equipment, also Queen size waterbed and deep freeze. 386-7188

CASH TODAY
BCRIC share will pickup.
477-0658

Beer Bottles and cans 60¢ doz, soft drink bottles, old car batteries, radiators, copper, brass, lead etc. 526 David, 383-1328, 8-4.

DIAMONDS & GOLD WANTED Cash for your diamonds and rings in any condition. Universal Trading, 584 Johnson, 383-9512.

WE PAY CASH FOR ALL square cornered fridges, stoves, washers, dryers, deep freezes, working or not. 384-5721

HIGHEST CASH FOR GOLDEN Harlequins, early Harlequins, Woman's Weekly. Oak Bay Books. 592-2933, 592-3926.

PRIVATE COLLECTOR wishes to buy diamonds with or without settings. Best prices paid. 479-8541.

BANDSAW NEEDED TO FINISH wooden boat. Old model OK even a rusty one! Will pay good price. Larry, 478-2978

CASH FOR GOOD USED RECORDS and prerecorded cassette tapes, Disc-o-file, 330 Marigold, 9-6, 479-5413.

WANTED: ROGERS SILVER plate flatware for eight. Also Royal Albert dinner set, "Petit Point". 479-5400.

WANTED: CEMENT LAUNDRY tub, use for a feeder. Empty tabacco tins, free or reasonable. 656-1927

WANTED: POTTER'S wheel, large electric kiln firing to cone 10, solid wood dressers, dance slippers size 13. 479-4663.

FRIDGES AND FREEZERS working or not. We will pickup and pay cash. 383-6047 after 5pm.

WANTED: OLD NABOB TEA, coffee jars and tins. Also Nabob tea and coffee measuring spoons. 479-3348.

RETIRED GENTLEMAN wishes to set up jewelry repair hobby shop, needs tools, watchmaking, etc. 598-6991.

SELL OLD BOOKS TO THE HAUNTED BOOKSHOP
382-1427

CASH FOR MILITARY badges — medals — bayonets. Colin McIntosh. 479-2362.

WANTED-SMALL FREEZER, bar fridge, automatic washer. Working or not. 384-0423.

FRIDGES, SQUARE CORNERED, working or not. 478-2313, 478-5449.

1950'S RECORDS, ESPECIALLY 45's Elvis Presley, Hank Williams, etc. 592-5764

WANTED MINTON "GOLD Pandora" China to complete set. 658-5926.

WANTED: STERLING SILVER, Scrap Silver and Gold and Bric shares. 656-6834.

WANTED: TABLE SAW, ANY condition. Paint electric vibrator sprayer. 642-4445.

WANTED: SCRAP LEAD. ANY quantity, up to 45 cents per pound. 386-6636.

WANTED: OLD DOLLS, TOYS, building blocks, magic lantern. 592-3868

WANTED-USED SQUARE dance dress, crinoline, app. size 18. 479-2194.

LUGGAGE WANTED, GOOD condition, reasonably priced. Phone 595-4161.

WANTED: OLD LIGHT FIXTURES AND CHANDELIERS. 595-0875

WANTED: 200 AMP BREAKER panel, miscellaneous electrical supplies, evenings 383-2275.

WANT HIDE—A—BED, dresser or chest of drawers. 386-7577.

103 MISCELLANEOUS WANTED

OAK BAY
AUCTION
EVERY WED 7PM
AND SAT 1:30PM
WE BUY, SELL & APPRAISE
CONSIGNMENTS WANTED
2036 OAK BAY AVENUE
592-5111

Before you sell anything you should contact us.
THE AUCTIONEERS AND APPRAISERS FOR VICTORIA AND VANCOUVER ISLAND
386-3308
926 Fort St.
LUNDS

Robinson's

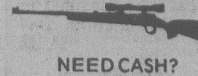

NEED CASH?
WE BUY GUNS
OF ALL TYPES
1307 Broad 385-3429

Wanted for Cash
Jewelry of all kinds, diamonds, gold, sterling, precious stones. Also good cameras, musical instruments, tools and all personal goods of value. We buy, pawn, sell.
ISLAND COLLATERAL
620 JOHNSON (AT BROAD)
388-4031

INSTANT CASH FOR EARLY Canadian pine furniture, Oriental rugs, Indian artifacts, Swords, Bayonets, Badges, Metals, Royal Doulton figurines and Toby Jugs, Jewellery, Gold, Silver, Brass, Copper, Hibernia Antiques, 1034 Fort Street, 386-0911, 383-0405.

SCRAP GOLD AND SILVER Purchased for cash, also Gold and Silver Jewellery, pocket watches, medals and Military items. Silverware, Brassware, Antique furniture. Collectors Corner Antiques Ltd. 829 Fort Street, 386-1155.

THE SALVATION ARMY needs your clothing, furniture, household goods. "Help us to help others." Family Thrift Stores. Victoria, Sidney, Langford. For Pickup—386-3295

YOUNG COUPLE RESTORING old home need French doors. Trade 6 year old avocado Kenmore stove and Coldspot fridge for same value in white. 598-9490.

CASH
Vintage clothing, china, furs and accessories, costume jewelery, 11-5 pm 384-4547 after 6 385-9878. 577 Johnson. The Bay Window.

URGENTLY REQUIRED
Refrigerators, freezers, automatic washers, dryers, ranges, dishwashers. Phoenix Appliances, 384-0423.

OLD GOLD BRACELETS, BANGLES, rings, diamond dinner ring. Private. 477-7695.

WANTED: FINE QUALITY large mahogany or rosewood fitted wardrobe. 592-8268.

WANTED: BROWNIE UNIFORM, size 10. In good, clean condition. 477-6624.

DOORS WANTED. TURN OF century panelled interior. 32" wide, 1⅜" thick. 592-7657

WANTED-12' ALUMINUM boat, have cement mixer to trade. 658-8089.

FRIDGES, SQUARE CORNERED, bought. 383-7213 All Temp

WANTED: ONE ENGLISH pram. Call 478-9886 after 5:30.

CASH FOR ORIENTAL-STYLE rugs, any condition. 383-0243.

WANTED: CEMENT MIXER with motor. 642-5807.

WANTED-STURDY CHILDRENS slide. Phone 385-6085.

105 GARAGE SALES

SWAP AND SHOP NOW OPEN Jacklin Centre (Langford) indoor/outdoor swap meet every Saturday and Sunday, 10-4. 200 spaces. Large 4'x8' tables supplied and can be shared. Sell anything from garage sale items to boats and vehicles. Rent tables or spaces for $3 per day or $5 for both Saturday and Sunday. Phone 478-4696 for reservations. 3108 Jacklin Rd. Langford. 478-4696. Parking in Hydro lot across street adjacent to Belmont High School.

GIANT GARAGE SALE, Garth Homer Centre (Arbutus Crafts) 813 Darwin, Saturday February 23rd, 10am. 100's of items: books, furniture, appliances, plants, toys, china, jewelery, clothing.

MOVING SALE. EVERYTHING must go. Couch and chair, single beds, miscellaneous kitchen items, sinks, linen, wringer washer, fireplace tools, etc. 2891 Austin Ave. 1-3 Sunday only or phone 478-0079.

SWAP & SHOP
Blanshard Community Centre, 901 Kings Rd. Every Sat. 10-4pm. Great bargains, sellers wanted. 388-7696, 387-5506.

BASEMENT SALE, SATURDAY February 23rd, 10am-2pm, 650 Grenville Avenue. Varying items from $475 26" colour tv to macrame to total junk. Cash only, no cheques.

SWAPPE & SHOPPE
521 Craigflower Rd, Sundays 10am-4pm. Call 388-6120 weekdays 9am-3pm, Sat. 10am-12pm.

GIANT GARAGE SALE. Clothes, baby to adult size. Miscellaneous toys and household items. 2656 Millstream Rd. 478-1551 Feb. 23-24.

MOVING AWAY, GARAGE Sale, Sunday, February 24, 10 am, 793 Lily Avenue. 479-3360. Furniture, beds, lamps, kitchen and baby items, etc.

HUGE GARAGE SALE. MANY articles too numerous to mention. Rear parking lot of the Sidney Travel Lodge. Saturday, Feb. 23. 10-4.

GOOD QUALITY FURNITURE, wood chandeliers, linens, dishes, dog cage and much more. 383-6777, 220 Government Saturday and Sunday 10-5.

GARAGE SALE, VARIETY OF items, Saturday and Sunday 10-4, 3109 Jenner Road, Colwood (turn off Sooke Road on Ridley) 478-5918.

REC ROOM SALE, SATURDAY 12-4 pm. GE TV, deep fryer, drapes, lamps, hostess chairs, green turf 7x12 plus many other articles. 934 Collinson St.

HOUSEHOLD ITEMS, TOOLS and building materials. 1544 Bank St. Saturday and Sunday, 8am-6pm.

APARTMENT SALE, #205 - 742 Lampson, Saturday 9-3. Tools, toys, ornaments, clothes, dishes, misc. items.

APT. GARAGE SALE. HOUSEHOLD items, drapes, wedding dress and many misc. items. Sat. 9-3pm. #204-3255 Quadra St.

SUNDAY, 1-3PM. 1938 ERNEST Ave. Volkswagen Beetle parts, Frigidaire range, miscellaneous items.

SOUTH OAK BAY, GARAGE Sale, Saturday, February 23, 10am. 1231 Victoria Ave. No Early Birds.

1938 RADIO, LOUVERED doors, oven, etc. Friday, Saturday, 10-4. Sunday 1-4. 3056 Jenner. 478-9194.

105 GARAGE SALES

BASEMENT SALE, HOUSEhold goods, stove, coffee and end tables. Miscellaneous. 8-4pm, 495 Davida Ave.

TWO STORAGE SHEDS. 12'X36' YOU MOVE. Most reasonable offer takes. 642-3517 after 6 p.m.

GARAGE SALE, SELLING everything. Saturday and Sunday, 2-2668 Cedar Hill Road.

BASEMENT SALE SATURDAY from 9-2. 842 Princess. Numerous articles.

ANTIQUES AND ODDS AND ends. 1414 Gladstone, 9-5, Saturday only.

GARAGE SALE. SATURDAY and Sunday, 1pm-4pm. 884 Darwin Ave.

GARAGE SALE, SATURDAY and Sunday, 3535 Quadra.

GARAGE SALES: 1514, 1515 Burnside West Sat. 9-5. Feb. 23.

HUGE BASEMENT SALE, 1012 Jenkins, Sat. and Sun. 10-4pm.

112 WANTED TO RENT, MISCELLANEOUS

TWO RESPONSIBLE FEMALE students to rent houseboat for months of March and April. 383-4402, 595-7549.

115 SWAPS

76 FORD F150, 4X4, 360 AUTOmatic, winch, 11x15" tires on mags. Lots of new parts. Tested. $5000. Will take car, truck, Harley Davidson or boat on trade. 385-6060

RARE. TRADE. RARE. PRE-Columbian Terra Cotta pottery. Value up to $10,000. Trade for "rare" vehicle similar value. Prefer station wagon type. 385-6504.

BOBCAT, BUCKET, BACKhoe, auger, grapple, work for whatever? 479-6089, Don.

SEE 42' CLASSIC TWIN DIEsel cruiser under classification 80.

76, 20 HP MERC FOR BENCH metal lathe, Captains bed or ? 386-5463

SWAP CEMENT MIXER FOR 12' aluminum boat. 658-8089.

116 COINS and STAMPS

SALE
The Stamp Mart is moving from 811 to 827-A Fort Street. In order to facilitate our move, we are reducing stock. All albums and supplies at 10% off. Showgard mounts, 25% off. Packets, 20% off. Many other items too numerous to mention at greatly reduced prices.

WE BUY AND SELL CANAdian and US silver coins
CAPITAL CITY
COINS & STAMPS
100 BURNSIDE RD. W.
383-2634

SILVER COINS WANTED! Canada 1967 and prior, U.S. 1964 and prior, G.B. 1946 and prior, Olympic silver coins. John & Glenda Cheramy, no nickels needed. 384-7622.

49.230 OZ. FINE SILVER BAR with assay certificate. $2,560 Canadian (cash). 450 Burnside East.

10OZ. FINE SILVER INGOTS with assay certificates. $543 Canadian (cash). 450 Burnside East.

CANADIAN BLOCKS COVERS and singles. Mint and used for sale. Telephone your want lists. 478-8786.

GOLD AND SILVER COIN sale. Cobblehill Swap Meet, Sunday, February 24th 10 am-3 pm. Quantity discount. Cash only.

STAMP AUCTION TUES. MAR. 4, 1980. We are now accepting consignments for this auction. Lunds, 926 Fort St., 386-3308.

WE BUY SILVER COINS AND sterling. Universal Trading Centre, 383-9512

SELLING CANADIAN SILVER coins, serious inquiries only. 385-8290.

BUYING SILVER COINS, BEST prices paid. Will pick up. 592-1675.

WANTED: SILVER COINS, sterling, etc. 383-8311, 595-7567.

SILVER COINS AND QUARTERS, 16 times face. 479-3479

117 ANTIQUES and ARTS

We have just completed a very successful auction of Antiques and Fine Arts. We are now accepting consignments for our next auction to be held in the spring. For more information. Please contact Mr. John E. Boyle, Tel. 386-3308.
926 FORT
LUNDS

FINAL DAYS
Of year end clearance sale now on. Tremendous reductions on fine olde continental, English, early American and Canadiana furnishings. Good selection of oak 8 to 14 pce dining suites, parlour suites, etc. Many items less than $200. We hope to have a new shipment from England on the floor on Sat. Open 7 days, most nights, 15 mins from town, Petes Place, 786 Goldstream. 478-6000.

SCRAP GOLD AND SILVER Purchased for cash, also Gold and Silver Jewellery, pocket watches, medals and Military items. Silverware, Brassware, Antique furniture. Collectors Corner Antiques Ltd. 829 Fort Street, 386-1155.

FOR SALE
Royal Doulton Limited Edition, complete set, 12 Lady musicians, one 1979 issue, Cleopatra. Mrs. RC McDonald, Box 3462 Edmonton, Alberta 112-403-963-3152

JACOBEAN STYLE DARK oak oval dining room table, six chairs, original leather seats, cane insert backs, china cabinet and side board. Excellent condition. 595-5461.

1899-1900 EDITION ENCYCLOpedia Britannica with revised American supplement, 30 volumes plus guide to systematic reading, $150 or offers. 592-1939 before 12 noon.

WANTED: GEORGIAN FURniture, oriental rugs, silver, clocks, etc. TOP PRICES PAID. D.Robinson, 1019 Fort, 384-6425.

OLD ENGLISH PINE MARBLE top wash stand. Pair brass carriage lamps, copper kettle. 598-9849

FIRESCREEN 3'6"X5' HIGH, approx. 200 years old; needlepoint hand done mahogany frame and stand. 656-5002.

LARGE SOLID BRASS EIGHT-light chandelier made in Holland, new price $650 asking $500. 592-9311

LOVELY ANTIQUE WALNUT and mahogany upright piano with floral inlay, needs tuning. $500. 386-2308.

SWAP 72 GALAXIE H.T. GOOD condition, 63,000 miles for 70 hours of carpentry work. 479-3354.

WANTED: GEORGIAN SILverware, Victorian silverware, old silver. Private collector. 384-3040.

WANTED: COCA COLA SERVing trays, change trays, toys and other advertising items. 478-2203 after 6pm.

NATIVE INDIAN ART AT THE UPSTAIRS GALLERY in Sasquatch Trading. 1233 Government St. 386-9033

FURNITURE REPAIRED, ANtiques our specialty. Phone 478-2539.

117 ANTIQUES and ARTS

WANTED: HIGH-QUALITY Canadian art. Phone 112-228-1589. Private.

ORIENTAL CARPETS, NOmadic kilims and wall hangings. 598-9495.

LADIK PRAYER RUG, 60 years, Karabagh 4'x6', 75 years, excellent condition. 598-9495.

ANTIQUE MINIATURE, HAND painted on porcelain, Circa 1830. 595-7582

TWO LEN GIBBS SIGNED AND numbered artists proofs, $60 each. 383-6040.

VICTORIAN ROSEWOOD chair; 1979 Hummel annual plate. 592-7064.

OFFERS ON 1978 HUMMEL bell. Phone 474-2460.

PERSIAN CARPETS 3½X7 and 4X5. Best offer: 595-7186.

COLLECTION OF OLD CROWN Jars. $225. 598-6202

120 GARDEN SUPPLIES

Fertilizer

SAANWOOD FARMS LTD. Cow manure. 652-2026 or 652-1743. No Sunday calls please.

COW MANURE, LITTLE BEDding. 777 Kangaroo. 478-1876. Let phone ring.

PENDRAY FARMS LTD., COW manure, 6 yards $48, delivered. 477-1519.

CHICKEN MANURE.
478-3612.

U-BAG. CHICKEN, 25¢ BAG. Cow, pig, $4.95 truck. 652-3501.

Plowing, Rotovating and Cultivating

DON'S TRACTOR SERVICE
477-3913
We rotovate, plow, cut grass and brush; also loading and hauling.

4 BROTHERS — ALL AREAS
Hand Tillers, Tractors
479-6112.

Top Soil, Rocks and Fill

TRIO
GRAVEL MART
New hours starting Monday February 18, 1980:
Mon.-Fri. 8 am. to 6 pm
Sat. 8 am to 4 pm
Sun. and Hol. 10 am to 4 pm.
Trio Ready Mix (1971) Ltd.
½ mi. North of Fable Cottage on Cordova Bay Road

SCREENED TOP SOIL WITH manure and sand, $12/yd. Delivery extra. Sterilized potting soil by bag. E. Nixon Ltd. 478-0511; Nights 479-1937, 479-2995

HILLBANK GRAVEL SUPplies Ltd. Top quality topsoil delivered in Victoria area. 10-20 yard load. $10 peat mix, $9 peat soil. 743-2467.

SAND, GRAVEL, DRAIN AND crushed rock, 1 to 6 yard loads. 658-5406.

DRY SHREDDED BLACK loam, 4 yards $48; 7 yards $72; bags $2.25 each. 595-8129.

125 PETS and SUPPLIES

DOGWOOD BOARDING KENnels. We invite comparison. For reservations and to view please phone 478-0073.

FREE TO GOOD HOME SMALL breed female pup, 12 weeks (Sheltie/Terrior Cross), loves children. 382-3476 after 4pm.

REGISTERED CHESAPEAKE Bay retriever pups for hunting, show, pet. Papers, shots, tattooed, $200. 248-5389, 248-2017.

WANTED-PUREBRED MALE siamese cat to mate with my female siamese. 652-4464 or 477-8110.

REGISTERED POODLE pups, whelped November 23. Rare Irish Setter Red. All shots and papers. 112-723-7995.

FREE, ONE YEAR OLD male, border Collie X. Has shots. Neutered, good with children. 652-4234.

TOY POODLE PUPPIES. 1 FEmale; cream. 1 male; apricot. CKC registered. First shots. 384-9931

LAB SHEPHERD CROSS DOG, 6 months, had shots, house trained, needs country home. Very affectionate. 656-5694.

TWO MALAMUTE-SHEPherd female pups, shots, wormed, $50. Price includes starter kit. 656-7094

DOG GROOMING
By qualified groomer, all breeds. 478-4906.

COLLIE GERMAN SHEPARD cross, free to good home. 478-1585

VARI-KENNEL CONVERTible pet carrier and kennel. Largest size $70. 656-4382.

GERMAN SHEPHERD CROSS-breed puppies, $20. 385-8288 between 5-7pm.

SIBERIAN HUSKEY, 18 months, well-trained, male, $150. Days, 479-2428.

REGISTERED LAKELAND terrier puppy for sale, 3 months old, male, $300. 652-5815.

CHIHUAHUA PUPPIES, WONderful gifts for mothers or grandmothers. Males. 383-3773.

DOBERMAN FOR SALE. Must find home. Call for information at 382-3190 Margaret.

COCKATIELS WANTED. ONE Pied male and one Lutino male. 479-0205.

DANNYLAD, IRISH SETTER puppies, guaranteed. 17 years experience. 112-749-3842

GOLDEN LAB FEMALE PUP, 4 months, needs space, $15. 385-4787

ONE GERMAN SHORTHaired Pointer, male, 3½ months old. $100. 478-1185.

MALE, LONG HAIR BLACK guinea pig and cage. Phone 382-8604.

CANARIES, SINGERS, strong aviary birds, males, $20. 592-7204.

FREE TO GOOD HOME KOmondor sheep dog. Phone 652-4772.

BREEDING TIME IS HERE, singers, hens guaranteed. Phone before 2pm. 642-3847.

MINIATURE PINSCHERS
Male, black and tan, 7 weeks. Phone 652-2301.

BEAGLE PUPS REGISTERED males, champion parents. 6 weeks old, $175. 112-746-7091.

SIAMESE KITTENS, FROST and sealpoint, all shots included. $40. Phone Duncan 746-5805.

REGISTERED SHETLAND Sheepdog puppies, sable and white. 479-5939.

GOAT, FREE TO GOOD HOME. 652-3503.

REGISTERED YELLOW LAbrador female puppy. 592-8189.

MALTESE PUPS
6 weeks old, $150. 478-1916

PUREBRED BLACK LAB pups, $50. 652-2572

1 FEMALE SPRINGER SPANiel, 9 weeks old, $75. 112-748-8963.

CROSS COLLIE PUPS. FREE. 383-6527.

NEWFIE CROSS PUPPIES, $10. 382-0870, 382-0860.

POODLE PUPS FOR SALE, two females. $150 each. 479-0064.

MALE ZEBRA FINCHES, NORmals, $10. Whites $12. 477-9982.

1 WHITE MINIATURE POOdle, 11 weeks old, $75. 642-3493.

ASSORTED FANCY PIGEONS, pets only, 479-3402.

2 HEALTHY YOUNG BUDGIES in large cage. 381-0165.

125 PETS and SUPPLIES

BEAUTIFUL REGISTERED Doberman pups for sale. Canadian and American bloodlines. Full written health and temperment guarantee. Ready March 1st. Reserve now. 585-9119. 24 hour answering service.

YOUNG GROWN TIGER-striped cat, gentle and loving and full of fun urgently needs a quiet home where he can be a real companion to one person. Cat's Protection League, 598-5731.

TWO FULL GROWN OSCARS, excellent condition, $75 pair. Large Plecostomus, $20. Two large Catfish, $20 pair. 40 gallon aquarium, all equipment, $40. 60 gallon aquarium, all equipment, $60. Both home made. 652-1287.

ONE LABRADOR X GERMAN shorthair Pointer, Labrador X pups. German Shepherd X pups. 1 Collie X, 1 Pug X, 1 Chihuahua Pomeranian X pup. 1 Husky X. 479-5868.

3 BLACK LABRADORS, 1 BOSton Bull Cross, 1 Labrador Cross Border Collie, 1 Sheepdog Cross, 2 Chihuahua Crosses, 2 Spaniel Crosses, 2 Terrior Crosses. 478-2714.

THREE GERMAN SHEPHERD puppies, female, born December 14. Ready for new homes. First-class puppies, bred for good temperament. $150 each. Phone Mr. Bishop, 658-1056.

REGISTERED STANDARD poodle puppies, one male, one female, shots, dewormed, health guarantee, excellent pedigree. Phone Duncan 746-5805, after 5, 743-9888.

5 HENS, 1 ROOSTER, 2 FEmale hamsters in cages, 1 male, 1 female long haired guinea pigs, good selection of baby mice. 382-6708.

JANUARY: PUPPIES WERE rescued from a box. Now 9 weeks, healthy, had shots. Gentle, loveable. Animals' Crusaders, 386-9832.

10 GALLON AQUARIUM TANK with 7 fishes, green gravel, pump and filter, thermostat, heater, shrubs, flowers and stand. $50. 382-3358.

YORKSHIRE TERRIER TINY, registered female. 4 months old. Also lovely female Sabled Collie puppy. Both housebroken and had shots. 112-746-7091.

REGISTERED AFGHAN hound puppy, 8 months old, cream male, well trained, excellent temperament. Phone Duncan 748-4272.

BEFORE BUYING A PUPPY call Victoria City Kennel Club "Watchdog" for advice. 477-9781.

REGISTERED BLACK LAbrador puppies. Excellent temperament and conformation. 479-7056.

BABY COCKATIELS, 12 weeks old. Whites, pieds and normals. Glen Lake Aviaries, 478-6428.

FOUR YEAR OLD MALE DALmation, excellent disposition, free to good country home. 382-3719.

CANARIES, 1979 BIRDS, SINGers and hens. Phone 598-1875.

127 CHICKS, POULTRY HATCHING EGGS SUPPLIES

TAKING ORDERS FOR DAY old chicks. R.I. Red, B. Rock, Comet, Leghorn, and meat strain. Turkeys, Bronze and Whites. 478-3368 before 3:pm.

HATCHES WEEKLY FROM March. Hubbard, Comets, Harco, Barred Rock, Fancy chicks. Ducklings, goslings, turkeys. 479-2084. 112-746-5244

15-17LBS CHICKEN, GOOD layers, good meat birds, breeding roosters for sale. $15 or two for $25. 479-1687

HANDSOME, FRIENDLY brown 9 month old rooster. $5. 652-5584.

DUCKS, $4.50 EACH
652-3503

STARTED BROILER CHICKS. 478-3612.

LAYING COMET HENS FOR sale. 652-1816. 6476 Oldfield Rd.

128 LIVESTOCK SUPPLIES AND EVENTS

MANDER
TRUCKING LTD.
SAWDUST
SHAVINGS
CEDAR HOG FUEL
385-3041
After 6, 477-5053, 479-7629

JOHN MacNUTT
TRUCKING
SAWDUST—SHAVINGS
HOGFUEL
Large or Small Loads
479-6560

KANATA SHOW PONY
English and western trained. Jumps. Safe on roads. No vices. To good home. $500. 478-9780 after 6pm.

BEAUTIFUL SHOWY DAPPLE grey mare. 12.2HH. Suitable for beginners. Good jumper, pony class winner. No vices. Can be seen at Sherwood Creek Farms. 478-1156, 478-1227.

NO REASONABLE OFFER refused on 4 wheel buggies and hay wagon. Also pony team show harness with collar and Western saddle complete with bridle, pad, and rack. 656-5841.

COMPLETE BOARD FOR ONE or 2 horses, box stalls, separate paddocks. Riding ring and excellent trails. $95. per month. 478-3023.

EXPERIENCED YOUNG rider wishes to work with horses in exchange for riding privileges in Glen Lake area. Naomi 478-3034.

PONY, REGISTERED HACKney, for green or experienced rider. Excellent bloodlines. Good for breeding. 598-1515, Sofya.

SHERWOOD CREEK FARM Barn Show, SUNDAY MARCH 9, 10am, Judge Harriet Gordon. Entries $2 per entry day of show. Programs on request. 478-1227.

16 HH REGISTERED AMERIcan saddle bred gelding, 6 years old. Sound, good conformation. Excellent mover. $1800. 112-743-5635 or 112-746-6060.

TWO GELDINGS FOR SALE, American saddlebred in 15th and 16th year. Gentle, well behaved. 478-1974.

REGISTERED BORDER COLlie pups from imported working stock. Phone 112-468-7028 after 6 P.M.

PALAMINO PONY MARE with western tack, excellent with children. Also yearling gelding. $450. 479-7780

BUCKSHOT IS REGRETFULly for sale due to moving. Well trained consistant trail horse ribbon winner, $500. 479-7780

SUPPORT YOUR LOCAL Horse Club in TAHSHA'S 1980 car ralley, February 24, Beaver Lake Parking Lot at 10am.

BEAUTIFUL REGISTERED Arabian yearling "Khemosabi" grandson. Lovely disposition. 112-746-6332 Duncan.

1978 11' UNIVISION STOCK trailer, $2,500. After 5pm. 656-1748.

REGISTERED ANGUS COW, five years old. Registered Angus bull. 652-1648.

MAJOR 10-YEAR-OLD MORgan quarterhorse cross, 15 hh, $600. 386-0620, 4:30-6.

7 YEAR OLD ½ ARAB MARE, English and western, $450. Daytime 479-8911, evenings 642-5849.

128 LIVESTOCK SUPPLIES AND EVENTS

MATTICK'S FARM-LEASING space for pony ride operation. 658-5696.

FOR SALE
Landrace boar, weaner and feeder pigs, bred sows. 478-5153.

PIGS, WEANERS AND FEEDers, all sizes, $35 and up. 652-3501.

SILVER GREY ARAB MARE, 5 years. Registered. Broken, quiet, and friendly. 112-746-5637.

FOR SALE, FEMALE PIG, 2 years old, 65¢ per pound. 479-0364

FOR SALE GOOD GRASS HAY. 652-1078.

PONY BUGGY $800, 2 HORSE trailer $2200. Phone 479-5131.

2 STEERS, 5 HEIFER CALVES for sale. 652-4350.

REGISTERED MILKING shorthorns, very quiet, 656-1628

HEREFORD AND CHARLEE breed cows. 479-1687

130 HEAVY EQUIPMENT AND MACHINERY

HABITAT
EQUIPMENT CENTRE
994 GOLDSTREAM AVE
474-1231 01978A

FEB-MARCH SPECIALS!

1 only 722 Hydrostatic Bobcat, low hours, excellent condition, full power train warranty.

1 only 630 Hyd. Bobcat, 1 yr old, 540 hrs, excellent condition, full power train warranty.

1 only 520 Hyd. Bobcat, good condition, warranty.

ASK FOR BOB

Finance available on all machines.

STEEL
BUILDINGS
3—40'x60' 2—50'x100' 2—60'x150'
2—40'x80' 1—50'x150' 1—80'x200'
We have just purchased these all steel straight wall pre-engineered package buildings from large Eastern U.S. manufacturer. Included in packages, colored walls, rain gutter and down spouts, large overhead door openings, 3070 main doors with every building. We will do complete turn-key if required, anywhere in B.C.
Republic Building System
B.C. Ltd.
No. 3 8296-120 Street
Surrey, B.C. Ph. 591-8865

FOR SALE
EXCELLENT
Cat 518 Line Skidder.
Contact: J. Colwell
386-3124 — Bus.
479-4670 — Res.

ONE FAIRBANKS MORRIS 40,000 lb. capacity scale. One Butler building 30x60', must sell, best offer by March 15th takes all. 384-4161.

JOHN DEER 440A LINE SKIDder, 5 ton Mercury dump. 17' Tandem axle trailer, 16' conveyor with motor. 595-2261.

TOMOTOR A20, 20,000 POUNDS fork-truck, 17'6" lift. 385-6757 between 8:am and 4:30pm, Monday to Friday.

1974 INTERNATIONAL HARvester back hoe and loader, rebuilt engine, $7950. 386-5463

1974 INTERNATIONAL HARvester back hoe and loader, rebuilt engine, $7950. 386-5463

MACK B-61 TRACTOR. $4500. 478-2731.

700 HYDROSTATIC BOBCAT, bucket and pallet forks. 478-4581.

135 FARM IMPLEMENTS

Butler
GROUP
Butler Brothers
Supplies
2046 Keating
X-Road
652-1121
FARM, LAWN AND GARDEN EQUIPMENT
Satoh and Power King Tractors
★ Gas and Diesel/12-38 h.p. ★
Jacobsen Mowers/Jacuzzi Pumps
Howard Rotavators
Serving the Peninsula and Islands for 50 years.
652-4437 652-1121

JOHN DEERE
J. GRIEVE
MOTORS
LTD.
Lawn & Garden Tractors
7 hp - 28 hp
Diesel Farm Tractors
22 hp - 275 hp
Full Line of Attachments
Good Supply Of Used Tractors
652-1642 SAANICHTON

J. GRIEVE MOTORS LTD. Vancouver Island's largest farm implement dealer now selling Yanmar 4-wheel drive tractors, 13 to 33 h.p. Full line of attachments.
652-1642 SAANICHTON

MASSEY PACER TRACTOR with attachments for row cropping, one rear blade, 3 point hitch, spring teeth cultivator, arrow spray pump, plus spray boom. John Deere rotary mower. After 6pm 652-2560

MODEL 130 MASSEY FERGUson tractor, 3. hitch, power take-off with new brush cutter. 479-2979.

TRADE
THROUGH
CLASSIFIED
DIAL 386-2121

148 LEASE VEHICLES

ENSIGN
WILL SHOW
—YOU—
HOW TO LEASE
AND SAVE!
EX-LEASE
Vans and S.W.'s
WE HAD 17
NOW WE HAVE 10
TO CHOOSE FROM
They have to go now
78 Volare S.W.
78 Caravelle S.W.
78 Lebaron S.W.—Loaded
3 to choose from
79 Volare S.W.

77 Dodge Maxi-Van
2 To Choose From
78 Dodge B200
Plus Many More
See Tom Cino
or Bryan Cathcart
ENSIGN LEASE
LTD.
Quadra at
Caledonia
386-2411
DEALER NO. 5620

149 NEW CAR DIRECTORY

SUBURBAN

THE HOME OF
LINCOLN
MARQUIS, COUGAR,
XR7, ZEPHYR,
CAPRI, BOBCAT,
FORD TRUCKS

Pre-Spring
WEEKEND
SPECIALS
on
LINCOLN
COUGAR XR7
AND CAPRI
CHECK
THESE
SAVINGS!

LINCOLN
5 IN STOCK!

STOCK O-121
1980 Lincoln Continental, Dark Champagne Town Sedan. Fully equipped!
WAS $20,946.40
SPECIAL $19,264
SAVE $1,682.40

STOCK O-16
1980 Lincoln Continental, gleaming white, Town Coupe. Fully equipped!
WAS $20,238.30
SPECIAL $18,542
SAVE $1,696.30

STOCK O-261
1980 Lincoln Continental, MK VI, 2 door sedan, in pine opalescent moondust! Fully equipped!
WAS $24,897
SPECIAL $22,986
SAVE $1,911

STOCK O-281
1980 Lincoln Continental Mark VI, 4 door sedan, in park chamois metallic. Fully equipped!
WAS $25,126.80
SPECIAL $23,134
SAVE $1,992.80

COUGAR XR7
7 IN STOCK!

STOCK O-50
1980 Cougar SR7, 2 dr., H/T. White with caramel vinyl roof. 302 V8, AT, PS, PB, twin seats, tilt wheel, power windows, etc.
WAS $9905.30
SPECIAL $9216
SAVE $689.30

STOCK O-87
1980 Cougar SR7, 2 door HT. Red with white vinyl roof and decour pkg. 302 V8, AT, PS, PB, AM/FM 8 track, twin seats, tilt wheel, speed control, power windows, power door locks, power seats, etc.
WAS $11,341.10
SPECIAL $10,548
SAVE $793.10

STOCK O-102
1980 Cougar XR7. 2 dr, HT, in Chamois Metallic with Caramel vinyl roof, luxury package. 302 V8, AT, PS, PB, AM/FM stereo search with cassette twin seats, leather trim, speed control, tilt wheel, power seta and windows, air cond., etc.!!!
WAS $14,498.10
SPECIAL $13,263
SAVE $1235.10

CAPRIS!
34 IN STOCK

STOCK O-26
1980 Capri, 3 dr., in black! 4 cyl., 4 spd., console, radio, 4 way adjustable seats, tape stripe accent, etc.
WAS $7009.50
SPECIAL $6597
SAVE $412.50

149 NEW CAR DIRECTORY

SUBURBAN

THE HOME OF
LINCOLN
MARQUIS, COUGAR,
XR7, ZEPHYR,
CAPRI, BOBCAT,
FORD TRUCKS

STOCK O-131
1980 Capri, 3 dr. Bright Yellow! 6 cyl., 4 spd., PS, PB, radio, console, 4 way adjustable seats, light group, tape stripe, etc.
WAS $7893.70
SPECIAL $7387
SAVE $506.70

STOCK O-192
1980 Capri, 3 dr. Light medium blue. 6 cyl., AT, PS, PB, console, mouldings, light group, 4 way adjustable seats, HD battery, etc.
WAS $8193.50
SPECIAL $7648
SAVE $545.50

STOCK O-97
1980 Capri 3 dr., in white! 255 V8, AT, PS, PB, tilt wheel, RS option, 4 way seats, tinted glass, flip-up moon roof, etc.
WAS $8607.40
SPECIAL $7996
SAVE $611.40

MANY MORE 1980 MODELS TO CHOOSE FROM!

ALL VEHICLES ON DISPLAY, CLEARLY PRICE TAGGED!

ON THE SPOT FINANCE, BANK OR FMCC, ON APPROVED CREDIT!

TRADES WELCOME!

IMMEDIATE DELIVERY!

COME IN AND ASK ANY ONE OF OUR COURTEOUS SALES STAFF TO SHOW YOU AROUND!

SUBURBAN
MOTORS
3377 Douglas
386-6131
Dealer 5528

150 CARS FOR SALE

VOLVO
McCALLUM
MOTORS

VOLVO
VOLVO

VANCOUVER ISLAND'S
LARGEST SELECTION
OF PRE-OWNED
VOLVO'S

79 Volvo 244 DL, At.
78 Volvo 245 DL, At.
78 Volvo 242 GT, 4-spd. O/D
77 Volvo 245 DL, At.
76 Volvo 242 DL, 4-spd., O/D
76 245 DL, At.
76 Volvo 242 DL, 4-spd.
76 Volvo 245 DL, At.
76 Volvo 244 DL, At.
74 Volvo 164 E, At.
74 Volvo 145, Auto.
74 Volvo 145 E, 4-spd.
73 Volvo 142 E, 4-spd., O/D

BCAA TESTED

BANK FINANCE

382-6122
Corner of Yates and Cook
Dealer 5603

1979 - 1980

DEMONSTRATOR
1979 DATSUN
Used as a Demonstrator only. This neat little 310 2 door is now offered for sale. A Hatchback, forest green in color, also includes radio, radial tires, all for $5,503 or nearest offer. Contact Michael Brine, McCallum Motors, 382-6122 or Res. 598-9061. Dealer 5603.

150 CARS FOR SALE

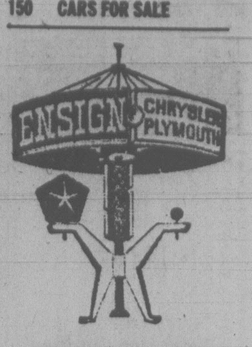

ENSIGN
CHRYSLER
PLYMOUTH

ALL UNITS
CHECKED
BY CAR CLINIC
DIAGNOSTIC
CENTRE

WE THOUGHT
YOU SHOULD
KNOW
"TRUCKS"

LIL RED EXPRESS
79 Dodge PU, high performance V8, AT, PS, PB, radio, chrome stack pipes, mags. Stock No. 70491. $8995

LAND CRUISER
77 Toyota, 6 cyl., 4 speed, 4x4, radio, white spoke wheels, hardtop. Stock No. 20321 $7995

BOOGIE VAN
77 Dodge, B100, V8, AT, PS, PB, radio, mags. Finished interior. Stock No. 82731. $5995

SPORTSMAN
74 Dodge Royal, 5 passenger, V8, AT, PS, PB, radio. Stock No. 65131. $4495

79 Dodge D100
79 Dodge Maxi Van
79 Ford ¾-ton PU
78 Dodge ¾-ton PU
77 Sportsman Van
77 Ramcharger 4x4
77 Dodge B200
77 Dodge PU 4x4
Plus Many More
Used Cars
68 Dart GT
73 New Yorker
74 Cougar
74 Fiat 128
75 Astre SW
76 V.W. Dasher
76 Newport
77 Comet
77 Granada
78 Newport
78 Cordoba
78 Mustang
79 Sunbird
79 Camaro Z28
Plus Many More

GOV'T TESTED
PLUS 2-YEAR
WRITTEN
WARRANTY

ENSIGN
Chrysler-Plymouth
Ltd.
DOWNTOWN
YATES AT COOK
Dealer licence number
D5295
386-2411
Open Weekdays
Till 9:00

80 MONZA COUPE
Economy plus performance and style. V6 engine, auto., P.S., P.B., rear defogger, dual sport mirrors, AM radio. All for only $6,495. For personal service contact Art Boyer, Cornell Chevrolet Olds Ltd., 385-5777, Res. 592-9301. Dealer 5378.

LAST ONE
1979 Eldorado, loaded, brown exterior with tan leather interior, no miles, reduced to $17,995. For more information please call Hans Nielsen at 385-5777. Dealer #5378.

1979 BUICK REGAL LIMITED, beautiful, low mileage. One owner. Like new. Air conditioning, power steering/brakes/windows, custom wire wheel covers, and numerous other options. Priced for quick sale at $8975. 721-5457.

CHEVETTE
79 4 door, automatic, high output engine, 4,000 kilometers. Call Ed Grimstead at Millstream Chevrolet Olds, 474-1211 or Res. 478-3220. Dealer 5831.

1979 LTD WAGON, COUNTRY Squire, auto, 302 V8, radio, ps, pb, 25,000 km. $6795
HERTZ RENT A CAR
Division Of Howbar Leasing
388-4411 OPEN 7 DAYS WK
Dealers License #6499

DEMONSTRATOR
Front Wheel Drive 1980 Chev Citation 4 Dr. H.B. BRIDGE ST. MOTOR CO. LTD. Dealer 5161. Bus. 388-5714, Res. 652-4244

SAVE $$$
New 80 Omega 2 dr. Coupe, loaded, $7,249. Please call Don Samograd at Cornell Chev Olds 385-5777 or 721-5471. Dealer 5378.

150 CARS FOR SALE

THREE POINT MOTORS

Mercedes-Benz
PORSCHE

1979
DATSUN
210
Four-door sedan
automatic, radio
$4,895

80 MUSTANG GHIA
80 BUICK SKYLARK
80 FAIRMONT WAGON
80 HORIZON
79 RENAULT LE CAR
79 DATSUN 510 WAGON
79 DATSUN PICKUP
79 DATSUN HATCHBACK
79 VOLARE
78 MERCEDES 240 D
78 DODGE DIPLOMAT
77 MERCEDES 300 D
77 DODGE ASPEN
77 DODGE PICKUP
76 MERCEDES 450 SEL
76 MERCEDES 300D
76 VOLVO WAGON
75 MERCEDES 300 D
75 COMET
74 DODGE DART
73 VW CAMPER
71 MERCEDES 300 SEL 6.3
71 DATSUN 510
67 CADILLAC

OPEN 'TIL 6 P.M.
Government
at
Hillside
385-6737
Dealer 5053

79 MALIBU WAGON

Small 8 cyl. automatic, P/S, P/B, radio. Only 7,000 miles since it left factory!
For more info please contact
DEREK QUINN
Empress Pontiac Buick
GMC LTD.
Bus. 382-7121 Res. 656-5308
Dealer 5701

Brand New Special

79 Chev Impalla 2-dr Ht, V8, auto, ps, pb, lots of other options too numerous to mention. Last year list price was $9,448. Now only $8,289. For professional Sales and Service see Dennis Tebb at CORNELL CHEV OLDS 385-5777, 477-0816. Dealer 681A.

1980 RABBIT

Only 7,600 km. AM/FM radio, sun roof. Still under factory warranty! Hop on this one! Call BOB McMILLAN, 386-3516, Metro Toyota. Dealer 6290.

79 CADILLAC SEVILLE

Only 2,500 KM. Asking $19,950. BRIDGE ST. MOTOR CO. LTD. 388-5714 Dealer 5161 652-4244

DEMONSTRATOR

1980 Ford T-Bird BRIDGE ST. MOTOR CO. LTD. 388-5714, 652-4244. Dealer 5161.

MUST SELL

79 Camaro in mint condition, 305 cu. in. Snow tires, low mileage. $7200. 388-5976 after 5.

1979 ACADIAN, 2 DOOR hatchback, standard, tilted wheel, black, sell or trade down to automatic. 642-3854.

BRAND NEW 1980 DATSUN 200 SX, 240 km, 3 year extended warranty. Many extras. $8095. 592-1807.

1979 CORDOBA, FULLY LOADed, T-bar roof, excellent condition, Reg 477-8411 or 656-5075.

TRANS AM MINT CONDITION. Chocolate brown, many options. $9200. 479-9583.

79 TRANS AM, 9800 KILOMEters, $8500. 382-0525, Marnate Holdings Ltd. Dealer 6671.

79 ASPEN, 35 MPG, UNDER warranty, low miles, 4-speed, buckets, best offer. 479-2095.

1979 MAZDA 626, 4-CYLINDER, 5-speed, gold, 2-door hardtop. $6500 or best offer. 642-4046.

79 EL DORADO, LOADED, 2000 miles, will finance or trade. Also loaded Monza 5 speed. 479-1687

79 HONDA, 12,000 KM., DARK blue. Excellent condition. 384-5867.

1977 - 1978

I'M SELLING OLD BETSY. IT is a 1977 red Honda Civic with white pin striping, 2 door, 32,000 miles. This car is in great shape. It has brand new National steel radial 800 tires on Aunger mags, body side [illegible] petition steering wheel and gear shift knob, built-in quartz digital Sparkamatic clock, Hitachi push button radio, brand new Honda Pioneer cassette deck factory installed with $40 worth of tapes, undercoat. I am moving, must sell. $4400 or offers. Phone Charlie 385-7824.

CORVETTE

1977 Corvette coupe, 350 V8 auto. trans, air conditioning, cruise control, amfm/tape comb. For information & viewing contact BARRY FOSS exclusively at 382-7121 or res. 595-6703. Empress Pontiac Buick GMC Ltd. Dealer 5701.

150 CARS FOR SALE

Cornell GM

USED CARS
YOU CAN
EXPECT A
GREAT DEAL
FROM CORNELL

76 NOVA
6 cyl. auto, full power
$2995
PLUS

78 TRANS AM
4 spd., mint

75 FURY
Grande sedan

78 NOVA
Sedan, fully equipped

73 APOLLO
Six cylinder, 40,000 original miles

76 CADILLAC
Sedan DeVille, 37,000 miles, mint.

78 TORONADO
Loaded, low mileage

73 VALIANT
Low milage, mint

77 SUBURBAN
Air, clean unit

75 CHEV VAN
"One ton", fully equipped

79 CUTLASS
SUPREME, History supplied on request

75 CUTLASS
Supreme, 33,000 mils — Like new

Plus Many more
All our Units
Are Open to Offers
Call REG YONAN
For more
information:
or BILL BOND
385-5777

OPEN
MON.-FRI. 9-9
SAT. 9-5
Finlayson and Burnside
385-5777 Dealer 5378

COLLECTOR'S CAR!

1978 CORVETTE "INDY PACE CAR" with only 4,600 miles! This exclusive car is fully equipped. Hurry and phone CHARLIE PETERSON, now, for personal service, at Empress Pontiac Buick GMC Ltd., 382-7121 or Res., 592-0458. Dealer 5701.

BLACK ON BLACK

1978 Pontiac Phoenix LJ Sedan with rick black velour interior. Only 22,000 KM. This premium car is another exclusive with Charlie Peterson at Empress Pontiac Buick GMC Ltd., 382-7121 or Res. 592-0458. Dealer 5701.

'78 LINCOLN

Towne Coupe 2 dr fully equipped plus air and stereo. One owner Victoria automobile with only 12,000mi. Immaculately kept and serviced. Priced to sell. DEPAPE MOTORS LTD. Indoor 779 Pandora 384-8035 Dealer 5311

CATHY TARNOW EXCLUSIVE!

'78 FORD FUTURA. 2 door, 6 cylinder, automatic. Low miles, under warranty. Immaculate! $5895. 382-7121, Empress Pontiac Buick GMC Ltd. Dealer 5701.

1978 CHEVELLE MALIBU, only 23,000 km, automatic, power steering, power brakes, radio, tu-tone paint, radial tires. A real one owner peach! Only $5995. Call me, GARY KANGAS, 386-3516. Metro Toyota. Dealer 6290.

RARE!

'78 CAMARO Z28, 4 speed, only 24,000 km. Mags, radials, metallic blue, power steering, power brakes. Hurry for this one! Will accept trade! Only $8995. Call LES FAYLE, 386-3516. Metro Toyota. Dealer 6290.

77 CELICA GT

4 spd, am/fm, HB, radial tires, only 30,000 miles. $5995. Trades welcome. PAINTER MOTORS, 3005 Douglas, 388-6196. Dealer 5802.

77 ASTRE H/B

Mint condition, 33,000 miles, automatic! Please contact KARL KVESTER for more information, at Empress Pontiac Buick GMC Ltd. Dealer 5701.

4X4!

1977 TOYOTA Land Cruiser, 4 speed, only 28,000 miles, striping, etc. The time is right — so is the price, $6995. Call BRAD HORMAN, 386-3516. Metro Toyota, Dealer 6290.

1977 HONDA CIVIC, LOW mileage, clean, AM/FM cassette stereo, set of winter tires, just recently tuned, $4200 or best offer. Call Mike, 477-5913 between 5-6pm.

1978 IMPALA STATIONWAgon, immaculate. One owner. Luxury plus fuel economy. Roof rack, other extras. 24,000 miles. A $10,000 auto at only $5895. 598-1359 after 5pm.

MUST SELL THIS WEEKEND, 78 Toyota Corolla, brand new condition, only 12,000 miles, AM/FM radio, 4 speed, metallic brown, $3900 firm. 478-9973, John.

LOW MILEAGE

1977 TRIUMPH TR7. Like brand new with only 7,000 km. Special price, $6995. Call COLIN, at 386-3516. Metro Toyota, Dealer 6290.

1977 DODGE ASPEN, 2 DOOR Special Edition. Automatic, power steering and power brakes. 30,000km, like new. 595-4356 between 5-9pm.

77 HONDA H.B., SUNROOF, console, new tires and battery-30,000 miles-excellent condition; $4400 O.B.O. 592-3872 after 4:30pm.

ESTATE SALE. 1977 DODGE Royal Monaco, automatic, power brakes and steering, excellent condition, under 40,000 miles. Offers. 477-0039.

1978 TRANS AM 6.6, POWER steering/brakes, AM 8 track, power windows, tilt wheel, and more. 13,000 miles. Immaculate condition. $8200. 478-1954.

1978 TOYOTA COROLLA, ONE owner, lady driven, 20,000 miles, excellent condition throughout. Asking $3950. Call after 5pm 598-2815

1978 DODGE ASPEN 2 DOOR, custom model, automatic, power steering/brakes, 38,000 km. Excellent condition. Asking $5200 or best offer. 388-4320.

1978 FIREBIRD, T-BAR, 4/spd. Phone 384-1638 after 6pm.

150 CARS FOR SALE

METRO TOYOTA

ESSO CAR CLINIC
INSPECTED
RECONDITIONED
Used Cars!
THIS WEEK'S
SPECIAL!

1978 CAMARO Z28. Like new condition, 4 speed, power steering, power brakes, mag wheels, radio.
$8995

LEASE!
ALL MAKES
Domestic and Import
FROM $129
Per Month
SPECIAL
OFFER!
3-PCE. DRAPESHIRE,
CUSTOM-MADE SUITE
WITH EACH LEASE!!

ECONO LOT
City Tested
Units!
NOTHING OVER
$2999
386-1711

OPEN FROM
8 a.m.-9 p.m.
SAT. 8 a.m.-6 p.m.

100% Bank Financing
O.A.C.
386-3516

METRO TOYOTA LTD.
645 FINLAYSON
(Across from Woodwards)
DEALER 6290

METRO TOYOTA

LATE MODEL 78 SILVER Honda Accord 2 door hatchback, as new, 9,000 miles, standard 5-speed, extras. $6000 firm. 592-0398

1977 DODGE ASPEN SPECIAL Edition wagon, 318, power steering, power brakes, automatic, only 18,000 miles. As new, $4950. 652-4530.

78 DATSUN 200SX, 14 MONTHS old, all options including factory cassette and rear louvers, 5-speed, 48mpg. Looks great. $6400. 642-4259.

78 MUSTANG II, POWER steering/brakes, V8 4-speed, AM—FM cassette, radial TA's, low mileage. 386-4003 after 5pm.

MUST BE SEEN. 77 BLACK ON black Trans Am, auto, power steering, power brakes, open to offers, $6900. After 4, 477-7109.

77 HONDA CIVIC, 4-SPEED, 25,000 miles, mags, radials, sunroof, excellent condition. $4100 or best offer. 595-6514.

1977 BLACK GREMLIN X, 4 speed, power and economy, 6 cylinder, all options, reasonably priced. 384-6052

1977 MAZDA HATCHBACK, white, standard transmission, one owner, like new, $3200. To view call 477-1064.

MUST SELL 1978 VW RABBIT, 2 door, 4 speed, radio, low mileage. Consider small trade. Best offer. 656-6864 or 478-8008

BLUE 78 HONDA CIVIC, LOW mileage, good condition, asking $4000. Call after 5pm. 595-4133.

LATE MODEL, 1978 FORD Pinto, 3 door automatic, 21,000 miles, radio, $4100. 385-6467 after 5pm

1978 THUNDERBIRD, 16,000 miles, power brakes, power steering, AM/FM stereo, $6200. 477-2626.

1978 HONDA ACCORD, 2-DOOR, 5-speed, 14,000 miles, am/fm radio, silver grey, black interior. $5295. 595-1175.

1978 HONDA CIVIC 11,500 miles, sporty excellent condition. After 5:30pm, 477-0453.

1978 CAMARO LT, T—ROOF, 350 automatic, tape deck, excellent condition. 652-3854

77 FURY, BROWN, EXCELlent condition, 30,000 miles, headers, air shocks. 385-8216.

78 GRAND LEMANS STATIONwagon, many options, excellent shape. 382-1776, 743-4860.

77 VOLARE STATIONWAGON, new condition, $5200 or best offer. 385-3265.

77 MONARCH GHIA. LOW miles. Loaded. $6000. 479-3428 after 5pm.

1977 DARK GREEN COUGAR Brougham, 33,000 miles, 302 motor, $5200. 385-1526.

77 DATSUN 2 DOOR, LOW mileage, good condition, $3500. 478-4914

1977 HONDA ACCORD, GOLD HB, 5 speed, $5200. 595-6824

150 CARS FOR SALE

S&H DATSUN CENTRE

79 DATSUN
Automatic, station wagon. $5695

78 ACCORD
Hatchback automatic $5995

77 TOYOTA
Pickup, 4 speed $4995

76 TOYOTA
station wagon, automatic $4295

76 VOLVO
Station wagon, automatic $7250

76 DATSUN
Pickup, automatic $4695

74 VOLVO
Station wagon, 4 speed $4995

72 HORNET
Station wagon, automatic $2295

70 DATSUN
automatic $1695

70 CORTINA
Automatic $995

800 BLOCK YATES
381-5222
AND
FORT and FOUL BAY
592-2471

SAUNDERS & HITCHMAN LTD.
2040 Cadboro Bay Road
Dealer 5059

1978 HONDA CIVIC HATCHback, 23,000 miles, radio. $3700. 478-3871.

TRANS AM 77, 16,000 MILES. Immaculate. Loaded, asking $8750. 383-1267.

1977 CAMARO EXCELLENT condition, low mileage. Must be seen. 384-7506.

1975 - 1976

IMMACULATE LOW MILEAGE

1976 Chevelle Malibu Classic 2-door, V8 automatic, red with black vinyl top, cloth interior, Permashine. $4500 firm. 388-6644, 382-1026.

IMMACULATE

75 Honda Civic Hatchback, 48,000 miles, baby blue, mag wheels, radial tires, part vinyl roof, AM radio, stereo tapedeck, $3,450. 386-2434, evenings 652-2326.

76 CUTLASS SUPREME, 350 4-barrel, bucket seat, power steering, power brakes, air conditioning, rear defogger, new exhaust system, auto reverse cassette tape, 40 watts equalizer booster, 60 watts 3-way speakers. Excellent condition. 598-6519.

76 BUICK REGAL

4 dr, immaculate condition, air, pw, power door locks, tilt steering and more. Asking $4,495. BRIDGE ST. MOTOR CO. LTD. 388-5714, 652-4244. Dealer 5161.

1976 MONTEGO VILLAGER station wagon, 8 passenger, power steering, power brakes, power windows, cruise control, radio, 8-track, new condition, 26,000 original miles, $4995 firm. 382-1575 after 5pm.

VAN TASTIC!

1976 CHEVY van. Power steering, power brakes, L.W.B., "Boogie Van." Behave yourself special, $4995. Call ROY MORETTI, 386-3516. Metro Toyota. Dealer 6290.

COROLLA 1200

1975 4 cyl, 4spd, 2dr HT, red with white interior, runs great. $2595. PAINTER MOTOR, 3005 Douglas, 388-6196. Dealer 5802.

LUXURY

For the man that wants the best for less. 1976 Toronado fully loaded $5,995. YATES AUTO SALES, 388-7722. Dealer 5268.

1975 GRANADA GHIA, AUTOmatic, power steering, power brakes, electric sunroof, digital clock, am/fm cassette stereo, leather interior, excellent condition. $3750. 656-7858.

76 PONTIAC STATION wagon, power steering, power brakes, automatic, new paint job, new tires, good condition, must sell $3000 or best offer. Call 385-6774 between 9-5pm.

1976 MATADOR BROUGHAM stationwagon, one owner, 29,000 original miles, like new condition, trailer towing package, 360 motor, $4500 or nearest reasonable offer. 656-6701.

'75 DART

318, V8, automatic, power steering, power brakes, sun roof. Make me an offer — will accept trade. ED VARGA, 386-3516. Metro Toyota. Dealer 6290.

MONTE CARLO

Must sell, well-kept, new brakes, tires, shocks, 43,000 miles. $3800 or offers. 478-8934.

1976 PINTO COUPE, ECONomy, MPG model. 2300 cc, 4 speed, radio, HD battery, radials, 26,000 miles. Call 595-1960, $2600.

LOW MILEAGE

1976 Granada, 10,000km, 4 door, V8, power steering, power brakes, tinted glass, rear defogger, $3800. 479-7028

1976 ASTRE SAFARI WAGON, roofrack, mags, low mileage, excellent condition. Just tested. Good economy transportation. Offers on $2800. 652-3768.

76 FURY II STATION WAGON, 360, power steering, power brakes, air conditioning, 31,000, BCAA, Esso approved. $4195. 474-1397.

1975 IMPALA, 2 DOOR, 350 CID, auto trans, power steering, power brakes, air conditioning, excellent condition. $2850. 656-6543.

1976 RABBIT CUSTOM 2 DOOR, 4 speed, 13'' radials, rear wiper/washer, clock, 43,000 miles. Excellent condition. $3800. 478-5725.

1975 BUICK ESTATE WAGON, all power options, well kept large wagon, $2,650. 384-1721, 592-3121, Sports & Classic Cars, 640 Hillside, Dealer 5433.

1976 DATSUN HATCHBACK exceptionally clean and sharp, 39,000 miles, $3,150. 384-1721, 592-3121, Sports & Classic Cars, 640 Hillside. Dealer 5433.

1975 BOBCAT, 2 DOOR, LOW mileage, good condition. Over 30 mpg. 4 cylinder, 4 speed. $2490. 382-3449

76 BUICK SKYHAWK, V6, 5-speed hatchback, chrome package, new radials, AM/FM cassette, $4000. 384-9970.

1976 FORD GRAN TORINO, 2-door hardtop, automatic, radio, vinyl roof, excellent condition. $3500. 652-4170.

1975 DATSUN 710 EXCELLENT condition. 41,000 miles. 4 speed and extras. Asking $2700. 383-3202.

150 CARS FOR SALE

EDWARD motors ltd.

SUBARU

If you are looking at Rabbit, Honda or any of the front wheel drive cars on the market, you owe it to yourself to check out the

1980 SUBARUS
★ Hatchback
★ Hardtops
★ Sedans
★ Wagons
★ 4 wheel drives

NEW FACES

79 T-BIRD landeau, factory T-Bar roof, stereo, 15,000 km only! New condition. $7,995

79 MALIBU Classic 4 dr., 2 tone metallic red $6,995

79 CHEVETTE(S), choice of 3 four-doors, 1 two-door, all automatics. From $4,895

78 HONDA Civic hatchback, yellow, low miles $4,895

78 CONCORD DL, top-of-the-line series, immaculate, 6 cyl., AT, PS, PB $5,295

76 MAVERICK, 6 cyl., auto., PS, beige, brown, vinyl roof. Super clean $3,995

75 CHEVY Nova, small V8, PS, PB, auto., white w/blue vinyl roof $3,695

75 CORDOBA, pretty car in metallic bronze $3,995

SPORTY

72 TR6, resplendent in new burgundy paint, new Michelins $4,995

71 240Z, auto., metallic turquoise, mags, beautiful, low miles $4,895

Large Selection of BCAA inspected and reconditioned Quality automobiles.

EDWARD motors ltd.

3319 Douglas
(Opposite ICBC)
Dealer 6605 384-1161

1976 OLDS OMEGA, V6, 4 DOOR sedan, excellent family car, 48,000 miles, offers to $4200. 478-8878.

76 FORD GRANADE GHIA, all the extras, cruise, radials, etc. Must sell $3600 or best offer. 112-749-6106.

1975 PLYMOUTH SURBURBAN wagon, V8, 318, trailer equipped. Excellent condition. $2700. 383-8302.

1976 TOYOTA CORONA SW, maroon, roof rack, AM FM radio, 40,000 miles. $4500. 478-6215

1976 DODGE DART SLANT 6, 20,000 miles, excellent condition, many extras, $4500 or best offer. 592-1009 or 383-3655.

76 PLYMOUTH ARROW Hatchback, tested. Excellent condition. $2850 or best offer. 478-6529.

BEAUTIFUL 75 RIVIERA, completely power equipped, immaculate condition, must sell $4500. 652-2751.

75 CAMARO RALLEY SPORT, 350, 4 speed, T-top, must see. $6000 or best offer. 386-5176

76 RABBIT DELUXE, 4 SPEED, canary yellow, factory sunroof, like new. $4800. 382-3926.

1976 CHEVROLET IMPALA, for sale by original owner. 478-4661.

1976 TRANS AM, 400 MOTOR, tilt steering, power windows, $5700. 652-3966

BUICK 1975, SKYHAWK, 42,000 miles, power steering, 2 door, 386-4035.

1975 AUSTIN MARINA SEDAN, excellent condition, automatic, low mileage. 656-0365.

1976 PLYMOUTH STATION wagon, lots of extras, $3600. Phone 382-2725.

1976 TORINO ELITE, 44,000 miles. Good condition. $3500. 721-3073.

1975 VALIANT, 4 DR. SEDAN, 318 V8, ps, pb, 48,800 miles. $2900. 595-5465

1975 2 DOOR CHEV NOVA, 6 cylinder, pb/ps, 31,000 miles, $3795. 595-5662 after 5.

1976 MINI, LOW MILEAGE. 652-4929

1973 - 1974

MONTE CARLO

1974 V8, console, auto, swivel buckets, PW, electric sun roof, black with burgundy interior. Specially priced at $3995. PAINTER MOTORS, 3005 Douglas, 388-6196. Dealer 5802.

LADIES!

I have a 1974 VW Beetle. Excellent condition, well maintained and very hard to find! Only $2995. Please call me, JENNIFER RICHARDS, 386-3516, at your convenience. Metro Toyota, Dealer 6290.

'73 BUICK CENTURY

29,000 original miles. One owner. V8, auto, ps, pb, radio, defroster. Asking $2995. BRIDGE ST. MOTORS., 388-5714, 652-4244. Dealer 5161.

73 FORD GALAXIE 2 DOOR hardtop, 351 motor, powder blue, power brakes, power steering. Absolute dependable family car. Well maintained. Retired Gentleman must sell. Offers to $1,200. 383-3824.

73 Chev Impala 4 Dr Hdt

For information phone J. Hawthorne 382-1033 weekdays.

LEAVING COUNTRY, '74 Toyota Corolla SW, wood grain, mags, 4-cylinder 2000cc, new tires, exhaust, front shocks plus air pack rear shocks, tape, radio, etc. Offers. View at 189 Helmcken. 479-2788.

ECONOLOT

'73 TOYOTA CORONA 4 door, automatic, $2995. '67 AUSTIN AMERICA, $1,000 — OR CLOSEST OFFER! Call JOHN HORA, Metro Econolot, 386-1711. Dealer 6290.

150 CARS FOR SALE

Speedway VOLKSWAGEN

971 YATES at Vancouver
385-2415

TEST DRIVE
VW RABBIT
GAS or DIESEL

QUALITY
USED

79 Firebird
79 Jeep 4x4
78 Buick Turbo
78 Corvette L82
78 Honda Civic
77 Chevelle 2 dr
77 Buick Regal
76 Chev Impala
76 MG Midget
75 Datsun 280Z
75 Datsun B210
74 Toyota Celica
74 Toyota Corolla
73 BMW Bavaria
72 MG Midget
71 Toyota 4x4 winch
70 Mercedes 250C
70 Mercedes 250 4 dr.

ON DISPLAY
1980 VW
VANAGON
GET-A-WAY
CAMPER

DOWNTOWN AT
SPEEDWAYS
MOTORS LTD.

971 YATES ST.
at VANCOUVER

Dealer Licence
No. D-5180

385-2415

74 CAMARO

350 auto, ps, pb, air, $4195. Trades welcome. PAINTER MOTORS, 3005 Douglas, 388-6196. Dealer 5802.

1973 CHRYSLER NEWPORT, executive car, company maintained, all power options including air conditioning. Call Betty Taylor at 388-9161 between 8:30am.-5pm.

1974 VOLVO 145 WAGON, EXceptional condition, automatic, fuel injected, low mileage, am/fm radio, roof-rack, etc. $4990 firm. Call after 6:pm. 478-8801.

1974 COUGAR XR7

Power steering, power brakes — car must be seen! Only $3995 and won't last long! Call GARY KAMMERER, 386-3516. Metro Toyota. Dealer 6290.

74 GRAND PRIX WHITE WITH burgandy red vinyl roof and interior. Every conceivable power option including sun roof. Excellent condition. $3950 or offers. 595-1852.

74 CHALLENGER R/T

360 automatic, 36,000 miles, immaculate, offers on $4950. 382-9758

73 CELICA GT, AUTOMATIC, AM/FM radio, radials and mag wheels. Spotless condition, $2995. View at 2304 Marlene Drive. 9-9pm.

74 CHEV V8, AUTO. EXCELlent condition. Must be seen! $2118. PALM AUTO WORLD INC., 386-8385. 3342 Oak St. Dealer 5260.

74 MAZDA STATION WAGON, automatic, a real buy at $1495. Super Motors Ltd, 2538 Government St, 385-0031. Dealer 5015. After hours: 382-1559.

73 DATSUN 510, 2 DOOR, MODIfied 1600, 4 speed, mags and new tires, new clutch and pressure plate, new exhaust. Offers. 479-5419, Gary.

1973 CHEVELLE MALIBU, good condition, 350, 2 door, new tires, new brakes and tune-up, just tested, $2200. Phone after 5pm. 384-4028

73 PLYMOUTH FURY III, 2 door hardtop, V8 automatic, loaded, air, etc. 51,000 miles, spotless, $2175 or best offer. 383-8155.

1973 DODGE MONACO, 2-DOOR hardtop, 360 automatic, power steering, power brakes, good condition. $1275 or best offer. 656-4650.

1973 CHEVROLET IMPALA, 2 door automatic, power steering, power brakes, trailer hitch, excellent condition, $2500. 595-0420

1973 CADILLAC ELDORADO, very good condition. Very reasonable. 385-1361 ext. 49 mornings.

CONVERTIBLE 74 BUICK LESabre, every available option. Showroom condition. Offers to $8500. 479-0764.

74 VEGA, STANDARD, GREEN sedan, radio, excellent body interior and tires, tested to Oct. 80. $1075 or near. 721-3129.

32,000 ORIGINAL MILES, IMmaculate inside/out, one owner, 73 Mazda, 808 automatic, $2400 or best offer. 478-2491.

1974 MUSTANG II, AUTOmatic, 47,000 miles, beautiful shape, $3450 or trade for small pickup. 478-7324

BLACK 73 AMX 401, AUTO, power steering/power brakes, TA radials. Very good shape. $2700 or best offer. 474-1672.

73 METEOR, V8 AUTOMATIC, radials, power steering, power brakes, 67,000 miles, good condition. $1600. 384-9408.

74 MUSTANG GHIA, V6, 4 speed, excellent condition, cassette, extras. Offers to $3,800. After 4pm, 595-8093.

1973 PLYMOUTH SATELLITE, slant 6 automatic, 64,000 miles, beautiful condition, must be seen. 479-9256.

1973 PINTO SQUIRE WAGON, automatic, tested Feb. '81, front discs, excellent condition. $1950. 656-5694.

GREEN 1973 TOYOTA CELICA, 4 speed standard transmission, 45,154 miles, excellent condition, $2500. 478-1650

1974 MERCURY BOBCAT 3 door Runabout, 4 cylinder automatic, excellent condition, well maintained. $1850. 598-7142

1974 PLYMOUTH SATELLITE wagon, V8 318, new brakes, four new radials, 67,000 miles, $1,800. After 5pm. 592-4998.

1973 NOVA, 4 DOOR SEDAN, 6 cylinder automatic, 62,000 miles. $2700. 477-0612

150 CARS FOR SALE

GlenOak Ford

Tell A Friend
"Quality Cars
At Special Savings"

78 Olds Cutlass
Save $700 Now $4,750

79 Volare Sedan,
in Satin Silver.
Save $800 Now $4,950

79 Futura Sports
Save $700 Now $5,850

79 Horizon H.B.,
9,000 miles.
Save $700 Now $5,950

78 Monte Carlo
Only 22,000 miles.
Save $900 Now $5,950

79 Mustang,
in lovely Black.
Save $500 Now $6,250

80 Fairmont Sedan
Save $400 Now $6,750

79 Camaro,
Metallic Tan.
Save $700 Now $6,850

80 Mazda 626 Sedan
Save $500 Now $6,850

79 LTD 2 door,
luxury unit.
Save $1,200 Now $7,350

WE CAN
LEASE YOU
A LATE MODEL
LUXURY CAR
CALL OUR
USED CAR DEPT.

24 Month Warranty
Available on most units

BCAA Inspections

GLEN OAK FORD
YATES AT COOK
384-1144 Dealer 6616

73 CHEVELLE LAGUNA HT, auto, radio. Only $1742. PALM AUTO WORLD INC., 386-8385, 3342 Oak St. Dealer 5260.

'74 TOYOTA COROLLA SR5, beautiful condition, six steel-belted white wall Michelins. $3400 or best offer. 595-4130, evenings.

MAKE ME AN OFFER

and I won't refuse. 73 Monte Carlo, excellent condition. 45,000 miles, tested, 2 door hardtop. $3500 or best offer. 385-6755.

1974 CHRYSLER NEWPORT, 19 miles per gallon highway. Excellent condition. Power steering/power brakes, radio. Sacrifice $1750. 478-3871.

1973 TOYOTA CELICA, 4 speed, excellent running condition. After 6pm. 383-9028.

73 DATSUN 610-1800, 4 SPEED, good shape, must sell by Friday, $1200. 386-2019.

73 DATSUN 610 4 DOOR, 70,000 miles, 4-speed, tested, $1950 or best offer. 478-9406.

1973 MONTE CARLO, EXCELlent condition. $3000 or best offer. 652-9323.

1973 PINTO SQUIRE WAGON, 4-speed, radio, mags, radials, $1400. 656-5130.

74 2 DOOR PLYMOUTH SATELlite, reasonable. Phone after 5pm. 385-7578.

73 ASTRE 4 SPEED, NEW brakes, some rust. $950. 388-6991.

74 COMET, AUTOMATIC, good condition, good mileage. After 5pm or weekends 386-8309.

1974 DODGE DART, EXCELlent condition, all new radials, $2,450. 652-4573 evenings

1974 6 CYLINDER SPORTAbout wagon, good on gas, good shape, $2800. 386-8581.

1973 ASTRE GT, NEW RAdials, recent engine work, clean. 477-9196.

1973 PINTO SQUIRE WAGON, 4 speed, radial tires. $1550. 385-1460

74 COMET, 2-DOOR 6-CYLINder, auto, p.s., 64,000 miles, tested. $1925. Offers. 478-6529.

1974 GTO HATCHBACK, 350 4-speed, good mileage and performance, $4995. Call 474-2839.

1974 THUNDERBIRD, WHITE, many options, $3500. Phone 385-5460 after 6pm.

74 CHEV CAPRICE, 4-DOOR hardtop, good transportation, $2095 obo. 598-6519.

1973 VENTURA, 2 DOOR, 55,000 miles, excellent condition. $2400. 477-1707.

1974 MAZDA RX4 STATION wagon, excellent condition, $3000. 652-9938 after 4 pm

1974 CAPRI, V6, 4 SPEED, 57,000 miles, $2375. 478-2015.

74 PLYMOUTH 2 DR HT, TOP condition, $1800. 383-1994.

1974 FORD TORINO, $750. 381-6156.

1974 CELICA GT. $3400 FIRM. 478-5213.

1971 - 1972

71 CHARGER SE, REBUILT 383, cam, headers, stall convertor, rebuilt transmission with shift kit, cassette and 40 watt equalizer, new mags and tires. Asking $3500 obo. 383-0524 or 384-0921.

72 DUSTER "340"

2 dr. Ht., buckets, console, air shocks, low mileage, mags and tires. SPECIALTY MOTORS 381-5544, 385-7733. Dealer 6033.

1971 DODGE DART DEMON, 340, automatic, power steering, excellent condition, one owner, city tested, many, many extras. Asking $4950. Serious inquiries only. 382-9788 after 5:30pm.

SHOWCAR

'71 El Camino, 327 hi performance. Emerald Green. Mint condition. $6500. 658-1191.

71 TOYOTA CROWN, 2 DOOR, hardtop, 3 speed console shift, steel belted radial tires, just tested, good condition, $1,550. 386-9368.

1972 STATION WAGON LeMans, 350, automatic, rebuilt transmission, new tires, brakes, and paint, inspected, offers. After 6, 477-0964.

72 PONTIAC PARISIENNE HT, air, full power. $1629. PALM AUTO WORLD INC., 386-8385. 3342 Oak St. Dealer 5260.

71 LTD STATION WAGON, TOP condition, $995. Super Motors Ltd, 2538 Government St, 385-0031. Dealer 5015. After hours: 382-1559.

150 CARS FOR SALE

Millstream

CHEVROLET
OLDSMOBILE

IMPALA

78 CHEV IMPALA 2-door Landau coupe, V8, automatic, power steering, power brakes, radio, tape. Just over 20,000 Km. Finished in maroon with matching cloth trim. An excellent buy at $6150

MALIBU

79 MALIBU 4 door, V6 automatic, power steering, power brakes, radio, 32,000 kilometers. An economical car. Finsihed in green with matching vinyl trim. $6,150

FORD

76 FORD ½ ton Pickup and canopy. V8 automatic, power steering, radio. Less than 48,000 miles. Finished in brown. Only $4,950

EL CAMINO

78 ELCAMINO SS, V8 automatic, power steering, power brakes. Less than 38,000 kilometers. Finished in bronze with vinyl bucket seats. $7,295

MOST CARS
BCAA INSPECTED

MON.-FRI.
8:30 a.m. - 9 p.m.
SAT. 9 - 6

Millstream Chevrolet
Oldsmobile Ltd.
1730 Island Highway
474-1211
Dealer Lic. D-5831

71 FORD 4 DOOR SEDAN, V8 automatic, nice condition, $895. Super Motors Ltd, 2538 Government St, 385-0031. Dealer 5015. After hours: 382-1559.

71 CHEVELLE 6-CYLINDER, 46,000 original miles. Excellent shape. Take best offer around $1700. Ask for Laura in #9 at 478-2824.

1971 DATSUN 510 STATION wagon, excellent condition, with snow tires, radio, trailer hitch, 44,000 miles, asking $2300. 479-3272.

URGENT MUST SELL. 1972 Cortina, 2 door, automatic, radio, low mileage. Excellent condition. $1600 or best offer. 478-8547.

MUST GO

72 VW Super Beetle, automatic, good condition, gas heater, defroster, recent rebuild, $1000 firm. 595-5651.

'72 DATSUN 240Z, $2999; '71 DUSTER, 6 cylinder, automatic, $1995. Phone JOHN PARK, 386-1711, Metro Econo Lot, Dealer 6290.

71 FORD COMET, RELIABLE, 74,000 miles, automatic, 6 cylinder, radio, inspected October/80, $1,200. 595-6210.

1971 FORD COUNTRY SQUIRE Wagon, auto, p.s, p.b, some rust, needs brake work. $950. 388-7548, after 6.

MUST SELL 1972 TOYOTA Corolla, excellent condition. Low mileage, $2600 or best offer. 385-6371 after 6.

72 PONTIAC LEMANS 400 wagon, excellent mechanical and body condition. Asking $2,950. 478-4870.

71 PONTIAC STATION Wagon, good condition, all power, tested til Feb. 81. $700. Phone 598-5605.

72 CHEV MALIBU 4 DOOR, good interior and exterior, 70,000 miles, needs valve replacement. Serious offers only. 477-8504

MUST SELL 1971 DATSUN, new radial tires, tune-up, new battery. $900 or best offer. 656-1802.

1972 DODGE DART, 318, P.S.-P.B., vinyl top, 40"x40" sunroof, part new interior, tinted glass, $2250 or best offer. 478-3788.

GREAT GAS SAVER, 1971 AUStin 1800, standard, super condition, low mileage, one owner, offers on $1700. 384-7952 after 4.

72 PLYMOUTH STATION wagon, power steering, power brakes, automatic, good condition. 388-5004.

71 BUICK 2 DOOR HARDTOP, vinyl roof, 350 automatic, tested, good rubber, $1595. Must sell. 595-4834

1972 MAZDA 808, 4 DOOR, good condition, recent valve grind, good cheap transportation, $1050. 477-8685.

71 COUGAR AUTOMATIC, power steering, power brakes. 477-4435.

1972 TORONADO, LOADED, very clean, first $1400 takes. 479-6805.

72 GRAN TORINO WAGON, 351 Cleveland, auto, P.S, P.B, 76,000. Just tested, $1600. OBO 592-1338.

1971 PLYMOUTH WAGON with 318 motor in good condition. Offers. 598-5684.

1972 PLYMOUTH CRICKET, 4 door, 58,000 miles, best offer. 382-5725.

72 340 DUSTER, HEADERS, mags, new paint. $2995 obo. 478-6307.

71 PLYMOUTH FURY 383 auto. Must sell $550. 642-4774 evenings.

1972 MERCURY MONTEGO, 2 door hardtop, ps/pb. Good condition. $1500 or best offer. 479-6194.

71 CHEVELLE, NEW REBUILT 350, good condition, just tested. 652-3406.

72 PINTO, 4 CYLINDER, 4 speed, good shape, tested, $900 or best offer. 386-2369 evenings.

72 TOYOTA, 2 DOOR 1600, 4 speed, good condition, good mileage. $1000. 642-4441.

1972 SUPER BEETLE, 50,540 miles, tip top condition. $3295. 652-3329

LOW MILEAGE, 1972 TOYOTA Corona, beautiful condition inside and out, $1600. 479-7607.

1971 DATSUN 1200 FASTBACK, reliable. $650 offers or trade. 383-6777.

1972 PINTO DELUXE, RUNS well, needs body work, $700. 595-5248.

1971 VOLKSWAGEN FASTback, not bug, asking $1600. 2944 Scott Street.

1971 TOYOTA COROLLA, EXcellent condition, tested, $1895 or best offer. 595-5229.

71 VW BUG, CLEAN AND REliable, just tested, $1250 or best offer. 595-8827.

1972 BLUE AND WHITE MEteor Rideau 500. 652-3037.

72 MAZDA ORANGE 4 DOOR sedan, $1100. 595-4913

150 CARS FOR SALE

DOUGLAS VOLKSWAGEN AUDI

Your Largest
Volkswagen
Audi
Dealer On The
Island!

IMMEDIATE
DELIVERY
on 1980
Diesel and Gas
RABBITS!

PREMIUM USED

80 Skylark Sdn.	$8695
80 Cougar XR7	$9495
79 Capri Ghia	$6995
79 Blazer	$8995
78 Lincoln MkV	$18,950
77 Cordoba	$6495
77 Skylark Sdn.	$6195
77 Pinto Squire Wgn.	$4495
76 Jimmy 4x4	$6995
76 Corolla 1600, 2 dr.	$3295
75 Duster Cpe.	$3695

UP TO 60 MONTH
SCOTIA PLAN
FINANCING
AVAILABLE. O.A.C.

Douglas Volkswagen
Ltd.
3329 Douglas Street
388-5466
Dealer 5100

1970 and earlier

CONVERTIBLE

One Owner 1966 Ambassador convertible. Locally owned and serviced. Collectors or Fun Lovers. Dale Peddie 383-5771 S&H Datsun Centre, Dealer 5059A.

1970 PONTIAC LEMANS 350 station wagon, 84,000 miles, equalizing hitch, electric brakes, transmission cooler, 2 snow tires on rims, new transmission, good mechanical condition, $975. 478-1527.

1966 BEAUMONT SPORT DEluxe 2 door hard top, bucket seats, console automatic, 283 V8, very clean. Asking $2450, will consider motorcycle or small car in trade. Phone Bill 598-3733 or 477-9132.

68 CYCLONE

2 dr. Ht, low rider, fastback, 390 c.i.d., nice mags and tires. SPECIALTY MOTORS 381-5544, 385-7733. Dealer 6033.

64 BEAUMONT

2 dr HT Sport Deluxe 6 cyl. auto. Victoria car. SPECIALTY MOTORS 381-5544 or 385-7733. Dealer 6033.

69 OLDS DELTA 88, 2 DOOR fastback, all power, professionally rebuilt engine, all in excellent condition. $1500 invested with bills to prove. Offers. 478-1902.

1963 PONTIAC PARISIENNE, 2-door hardtop, V8-283 engine, automatic, power brakes, radio and other extras. Asking $575. 384-0011, 9:30am to 5pm weekdays.

67 BUICK SKYLARK, POWER steering, power brakes, 2 door hard top, V8, 70,000 original miles, cassette, buckets, tilt steering, clean. $1500 or best offer. 598-4158.

1969 MUSTANG (302), EXCELlent condition. Available for inspection, 11am-2pm, Saturday and Sunday at 2070 Sooke Rd, just past Colwood Corner. Offers.

GOOD WHEELS

69 Nomad Wagon, small 6, good condition, plus $300 sound system. Before 4 pm, 658-8885.

70 BUICK ESTATE SW

Asking $1495. BRIDGE ST. MOTOR CO. LTD. 388-5714 or 652-4244. Dealer 5161.

1952 PONTIAC 4-DOOR SEDAN, 62,000 miles, good condition throughout, many spare parts. $1695 or offers. 478-5959 or 478-1421.

CLASSIC 1964 FAIRLANE 500 2 door Coupe, 289, 4 speed, radials and more. Must be seen. $1,000 firm. No Triflers please. 385-9753 between 4-7pm.

70 TOYOTA SW, RED EXTERIor, 4 spd. $785. PALM AUTO WORLD INC., 386-8385. 3342 Oak St. Dealer 5260.

MUST SELL $2150, 1970 CHALlenger, rebuilt 340, drive train all new. Just out of shop, tested and ready to go. $2200 worth of bills. 385-0179 evenings.

MUST SELL 1968 FORD THUNderbird, 2 door hardtop, excellent condition. Full power. A sacrifice at $2,500. 598-5484 after 5pm.

1952 BUICK ROADMASTER. New chrome, upholstery and tires. Needs body work, paint and putting together. Best offer. 652-1452.

1966 CHEVROLET CAPRICE 2 door hardtop, 396 V8 automatic, console shift, bucket seats, 70,000 original miles. $2975. 385-6758.

68 FORD FALCON SPORTS Coupe, new tires and mags, built 351 Windsor, 4 speed. Many extras. $2000 or best offer. Randy 479-7400

70 MUSTANG, 351 CLEVEland, automatic, power steering, power brakes, tilt steering, mags and tires, $2600 firm. After 5:30, 382-8033.

1969 MARQUIS 4 DOOR, 20 miles on rebuilt 390, automatic, power brakes/power steering, new shocks, brakes, hitch. Tested 1981. $950. 382-3616.

69 AUSTIN AUTOMATIC, NICE throughout, $695. Super Motors Ltd, 2538 Government St, 385-0031. Dealer 5015. After hours: 382-1559.

1969 CHRYSLER NEWPORT, 2 door, hard top, automatic, power steering, power brakes, snow tires, good running condition, $950 or best offer. 592-6887.

62 BEETLE, RADIO, PRICED to sell $615. PALM AUTO WORLD INC., 386-8385. 3342 Oak St., Dealer 5260.

150 CARS FOR SALE

Honda
CAR CENTRE
YATES AT QUADRA

USED CAR SPECIALS!

79 Volare $4944
One Owner, 6 cyl, economy

78 Mazda 929 S.W.
4 door, radials, A.T., tape, radio, 30,000 Kilo
Light Grey $5944

2 Honda Accords
77 H.B. Automatic $5744
78 H.B. 5-speed $5944

Chrysler Luxury
At an Affordable Price
77 Cordoba — $5844
A.C., AT, P.S., P.B., radio
Vinyl top, w.w. tires
Ivory/Beige interior

BANK FINANCING, INSURANCE, LICENCE PLATES ALL AT OUR ONE STOP NEW AND USED CAR CENTRE

386-6707
Dealer No. 5668

EMPRESS
PONTIAC
BUICK
GMC

MANY OF OUR VEHICLES HAVE A CROWN SEAL, 1 YR. WARRANTY ON THE POWER TRAIN! CHECK OVER THESE SELECTED UNITS — FOR YOUR OWN PEACE OF MIND!

78 FUTURA, A/T	$5895
75 MONTE CARLO (Air)	$4895
77 VOLARE, A/T	$4995
79 MALIBU Wgn.	$7895

OPEN
Mon.-Thurs., 9-9
Fri.-Sat., 9-6
2867 Douglas at Topaz
382-7121 Dealer 5701

GA$ $AVER $ALE

78 AUDI Fox, automatic
78 PINTO hatchback, 4 speed
77 TOYOTA Pickup and camper
77 MAZDA GLC hatchback
77 HONDA Civic H/B, sunroof
76 COURIER truck auto.
76 MAZDA wagon
75 PINTO wagon auto., P.S.
74 HONDA HB auto, 4,500 miles.
73 DODGE Swinger
72 CELICA coupe 4 speed
71 CORTINA 4 speed
71 TOYOTA Corolla
70 MAZDA 1500 sdn, 4 spd.
69 FALCON automatic
7 DAY MONEY BACK GUARANTEE

PACIFIC
MAZDA
PEUGEOT
385-1451 Dealer 5253
Blanshard at Johnson

1964 FURY, 383 V8, PUSHBUTton automatic, tested til Feb. 18, 1981. Runs excellent. Nice condition. $650 or best offer. Rick, 595-3368.

1970 TOYOTA COROLLA STAtionwagon, 4-speed standard, radio. New front brakes and exhaust. Everything works. $735 or offers. 598-7782 or 474-2971.

70 MACH 1, 351 CLEVELAND, Holley, cam, headers, shift kit, 377 posi, TA's, rollbar, etc. Excellent condition, $4,200. 652-9329.

65 AUSTIN 1100, BLACK WITH gold pinstriping, cam, header, Cooper S transmission, dual S.U's, sunroof. $500. Kelly 478-0591.

69 DODGE DART GT V-8. ONE owner. Stock steel styled wheels. Have maintenance records. Excellent condition. $2600. Phone 652-4536, after 5:30 pm.

67 CANSO 327, 12½-1, TURBO 400, 12 bolt posi. Custom paint and upholstery, braided line, lots of chrome. Everything new. $5000 or offers. 385-4704 after 5.

'67 COUGAR, AUTOMATIC, sun roof, $2995; '73 CELICA 4 speed, white, $2999. Phone GRANT, 386-1711. Metro Econo Lot, Dealer 6290.

1964 OLDS F85, SILVER-GRAY in color, 330, runs well, new brakes on all four. $2500. 386-2691.

70 PONTIAC, GOOD RUNNING condition, offers on $750. Can be viewed at 538 Hillside Ave. Monday-Saturday, 8:30-4:30pm.

63 PONTIAC PARISIENNE, 2 door hard top, excellent condition throughout, city tested. 479-9454.

1968 CHEVY NOVA, 2 DOOR hard top, small V8, automatic, tested, $1300 or best offer. 652-3864.

1970 COROLLA TOYOTA, clean, good tread, 4 speed, 2 door, low mileage. $1250. 592-4281

1970 CORTINA, REBUILT clutch, new exhaust system, reliable economic transportation. $625. 382-7256

64 BUICK SKYLARK 425 OLDS, headers, chromies, new rubber, air shocks, bucket seats. $950. 477-0454.

1967 COUGAR, APPROX. 36,000 miles on rebuilt 289 engine, newer paint, excellent condition, $2250. Lana 595-7847 after 6.

1955 STUDABAKER PRESIdent, new paint, 60,000 original miles. $1,500 or best offer. 385-7194, 384-0575.

1957 PACKARD STUDABAKER Station Wagon, the only know one. Original condition. $4500. 385-9607.

1966 CHEVELLE MALIBU, 2 door hardtop, 283 stock, mags, automatic, offers to $1900. 384-5445.

67 CHEV CAPRICE, RUST free, mechanically sound, bucket seats, console shift, 327 automatic, runs well. $525. 477-9935

1970 DATSUN PL510 2 DOOR sedan, radials, plus two mounted winter radials. $650 or best offer. 388-4461, 385-1241.

68 COUGAR, $2195. SUPER Motors Ltd, 2538 Government St, 385-0031. Dealer 5015. After hours: 382-1559.

66 AMERICAN AT. A STEAL AT only $412. PALM AUTO WORLD INC., 386-8385. 3342 Oak St. Dealer 5260.

150 CARS FOR SALE

WILLE
Dodge • Chrysler

'79 FORD WGN
Squire, loaded, air, cruise, stereo, etc. $9995

'79 CHEVETTE
4 dr., auto., radio, 12,000 KM. $4995

'78 HORIZON
4 dr., auto., p.s., only 27,000 KM $5495

'78 FAIRMONT
4 dr, 6 cyl, auto, PS $4995

'78 DATSUN SW
510, automatic $5895

'78 DIPLOMAT
2 dr., V-8 auto., vinyl roof $5,195

'77 RANCHERO
Brougham, V-8, auto., finished in gleaming black $5495

'76 ASTRE
2 dr. HB, auto $2895

'74 PINTO
Run-a-bout, 4 cyl. auto $2495

73 WESTPHALIA
Volkswagen, auto $5495

3200 DOUGLAS
AT CLOVERDALE
382-2313
MON. TO FRI. 9 TIL 9
SAT. 9 TIL 5. Dealer 5881

VERY RARE 1954 BUICK, completely original, 30,000 miles. Mint condition. Ask $5000. 656-4606

1965 OLDS F85 DELUXE, 120,000 miles, no rust, five excellent tires, runs beautifully, just tested. $650. 595-7467.

1951 PLYMOUTH 4 DOOR, body and paint excellent, runs well, $800. Must be seen. 112-748-6058 or 748-8330.

1959. CHEV. WAGON, EXCELlent mechanical shape, great for camping. Must be seen. Best offer. 385-4501, 592-8063.

1969 BUICK 350 GS, POWER steering, power brakes, radials, 2 snow tires included. $1500 or best offer. 477-1940 after 4pm.

1968 DODGE CORONET, 1 owner, power steering, power brakes, automatic V8 318, radio, clean. 656-3203

68 NEWPORT, 2 DOOR, 88,000 miles, 383—likes gas, tested Nov. 80. View 5-7pm, 3512 Blanshard South $490.

1969 FORD FAIRLANE STAtion wagon, excellent condition, city tested, $1195 offers. 386-1427.

69 FIREBIRD CONVERTIBLE, new top, radial tires, excellent condition, $3000. 656-2084 after 5:30pm or weekends.

1966 DODGE POLARA, 2 DOOR hardtop. Power steering, brakes and windows. Excellent condition. 479-3687

CONVERTIBLE
1967 Chevelle Malibu, new top, new tires, 283, 3 speed standard, mechanically excellent. 652-1276

66 CHEVY II, 283, 4 BARREL, dual exhaust, much more. $2600 or closest offer. 479-2391

67 MUSTANG FASTBACK, GTA 390 auto, power steering. 598-7694.

68 T-BIRD, RUNS WELL, needs some bodywork, offers. 595-7765.

66 BEAUMONT WAGON NEW paint, tires and chrome rims. Must be seen. $2800. 217 Crease.

1955 HOLIDAY 88 OLDSMObile, some rust, restorable Offers. 642-5952 after 6pm.

68 CAMARO, 396 4 SPEED, offers on $6000. 592-2845 before 4pm.

1964 AUSTIN CAMBRIDGE, running condition, offers. 382-9079 after 5pm.

SACRIFICE 1969 FORD STAtion wagon, power, tested, good condition, $795. 477-9216.

1970 CORONET, CLEAN, DEpendable transportation. Any reasonable offer. 388-7648.

1970 TOYOTA STATIONWAgon, 38,000 miles, best offer. 384-6143.

1963 CHEVY II, 6 CYLINDER, 4-door, excellent condition. $800. 478-6981.

1951 FORD BUSINESS COUPE, all new mechanically, $2200. 477-5494.

1968 CAMARO 4 SPEED trans, Ralley wheels, no engine. 652-2963 after 6, 656-4724 days.

59 AUSTIN CAMBRIDGE, runs great. First $400 takes away. 477-8504

1963 BEETLE VOLKSWAGEN, needs motor, good body and interior. 656-3669 evenings only.

69 MUSTANG, IMMACULATE. New paint, new brakes. Best offer. 479-4996.

1969 CORTINA, 4 DOOR, AUTOmatic, low mileage, asking $650. 478-0178.

62 VALIANT, 2 DOOR HARDtop, automatic push bottom, runs well, $400. 382-4104.

69 BEAUMONT 4 DOOR, V8 automatic, $1300 or offers. 385-2491.

1968 VOLKSWAGEN, CLEAN, good running order, $1450. 479-6787, 4-7pm.

65 VAUXHALL, RUNS WELL, brakes need work, good condition, $250. 383-2735, 384-6812.

1970 VAUXHALL VIVA, MEchanically excellent, tested, $295 firm. 598-7782. 474-2971.

1969 FORD FALCON, SEMI DEluxe, 6 cylinder, standard, top condition, $1500. 658-8801

1970 BUICK ESTATE WAGON, trailer equipped, good tow vehicle. Offers. 652-4079

55 T-BIRD, EXTRA ENGINE and trans, offers on $12,000. 478-0917.

68 T—BIRD, BODY GOOD CONdition, interior good, must sell. $2000 OBO. 385-3525.

COUGAR XR-7, 1967, LEATHer interior, 57,000 miles, stock. $5500 firm. 386-8045, after 5.

67 FIREBIRD
Good body and new rebuilt motor. Offers. 385-0326.

1964 VALIANT, DEPENDable, economical, 2 door, $850 firm. 656-3474, 656-6064

63 VOLKSWAGEN, NO beauty but very reliable. $350. Phone 384-4928.

1970 DODGE SWINGER, 2 door, automatic slant 6, $1000 or closest offer. 656-4206.

1970 BUICK RIVIERA
Immaculate, low miles on rare model, $3450. 479-7491.

1965 CORVAIR MONZA, IMmaculate condition, $1500 firm. 656-5430.

68 CHEV WAGON, RADIAL and snow tires, good running condition, $700. 479-2836

67 COUGAR REBUILT MOTOR, needs body work. Best offer. 479-1904.

1950 PONTIAC, 98,000 ORIGInal miles, excellent body condition. $1500 or best offer. 479-6909.

67 VW BEETLE, 64,000 ORIGInal miles, good mech. and body, $900 o.b.o. 598-2783

150 CARS FOR SALE

PLIMLEY
JAGUAR — ROVER
TRIUMPH
M.G. — MINI — SAAB
1010 YATES ST. 382-9121

79 Firebird	$8695
79 Capri R/S	$8495
79 Saab Turbo	$17,895
78 Saab EMS	$10,995
78 Saab EAP 5	$9495
78 Spitfire	$6995
78 Honda Accord	$6395
78 Ford Fiesta	$4695
78 Chevy Nova	$5495
77 Cadillac 4 Dr.	$11,495
77 Cordoba	$6295
77 Cougar	$4895
77 Pontiac G/P S.J.	$6595
77 Aspen	$4895
76 Pontiac S.W.	$4995
76 Comet	$3695
76 Ford P.U.	$3895
75 Dodge Dart	$2695
75 Mercury S.W.	$3695
75 Audi Fox	$3695
74 Datsun B210	$2495
74 Olds 98	$3695
74 Mercedes	$9995
74 Toyota SR5	$2995
73 Ford Torino	$1095
73 Toyota S.W. A/T	$2695
73 Pinto S.W. A/T	$2095
73 Datsun S.W. A/T	$2695
69 Dodge S.W. A/T	$1695
66 Volvo S.W.	$1895

MANY MORE TO CHOOSE FROM
DEALER 5351

De Pape

BMW
1973 2002 4 spd. sunroof, Victoria. One owner with only 46,000 miles. Beautifully kept and well cared for.

MERCEDES
77 300D Diesel, sunroof, air, cruise control, PW, leather, Victoria one owner, 15,000 miles. Hurry for this one!

MERCEDES
79 450SL, 2 tops, all luxury and power options. Metallic paint and leather, 6,000 miles. Balance of factory warranty. Gorgeous car!

79 Cadillac Seville Diesel
79 Lincoln MK V, loaded
78 Lincoln Versailles, loaded.
78 Lincoln Towne Coupe, 12,000
78 Cordoba, Beautiful—As new!
78 Camaro, 6 cyl, as new!
77 Volare Wgn, 6 cyl. auto
76 VW Rabbit auto, nice!
75 Lincoln Mk IV, 25,000 mi.
71 Rolls Royce Corniche conv.
71 Jaguar XJ6, 4 dr. Nice!
69 Rolls Royce, 4 dr., Silver Shadow

Open 8:30-5:30 Closed Sat.
DePAPE MOTORS LTD.
Indoors at 779 Pandora
384-8035 Dealer-5311

1969 DATSUN 510, TESTED, good condition. $1000 or best offer. 478-7181 between 4pm-7pm.

RARE 1957 PLYMOUTH BELvidere, 2 door coach, beautiful condition, completely original, $3500. 656-4606

1964 BUICK SPECIAL SPORTS Coupe, V6, automatic. Offers. 474-2637

1968 MUSTANG CONVERTible, stock, new paint, new top. Asking $3500. 478-5084.

1968 AUSTIN 1800, WHITE, black upholstery, clean, runs well, tested. $800. 477-6465.

1967 AUSTIN 1100. ENGINE needs work. 25,000 miles. $850. 381-0372

1968 METEOR RIDEAU, needs brakes. $250 or best offer. 385-1909.

CONTINENTAL, 69 MARK III, excellent condition. 479-2990, 479-4918

SUPER SPORT CHEV
1965, automatic, 327, good shape. Asking $850. 388-7792

1964 CADILLAC DEVILLE well maintained, clean. $1200. 642-3666.

1966 ACADIAN 2 DOOR SEDAN, 6 cylinder, 4 speed, new carpets. $800. 478-0540.

1969 PONTIAC PARISIENNE 4 door hardtop, power steering and brakes. $875. 477-1442

62 STUDEBAKER, VERY DEpendable, good gas mileage, clean. 385-6825.

1968 MGB, NEEDS MINOR work, offers taken. Phone 382-5947.

1957 BUICK SPECIAL, MEchanically good, body restoreable, asking $900. 479-7481.

65 DODGE POLARA, V8 AUTO, P.S, $375 O.B.O. 595-8942.

67 MUSTANG FASTBACK GT, needs work, offers. 478-1663.

63 METEOR, $200.
478-1663

65 VALIANT, NICE SHAPE $950. 478-7021 after 5.

58 CHEV. 2 DOOR HARDTOP Good shape, $2,600. 652-2395.

66 MUSTANG, $1850 OR BEST offer. 595-7347

63 GMC PANEL, $150 OR offers. 478-9143

1940 DODGE 4 DOOR, GOOD condition, offers. 652-2424.

62 T-BIRD, OFFERS ON $1000 478-0917.

63 VAUXHALL GOOD CONDItion. Offers. 382-2442 after 4.

1968 BUICK ELECTRA 4-DOOR nice shape. 382-5109.

MUST SELL, 51 PONTIAC, mint condition, $900. 477-6760.

1967 THUNDERBIRD, GOOD condition, offers. 479-6964.

67 VALIANT, NEW BRAKES, very clean. $1100. 479-5106.

UNIQUE
1958 Zephyr S/W, $500. 479-0789.

1966 CHEVELLE, 6 AUTOmatic, good shape, $800. 386-4188

69 CHEV IMPALA, 327, V8 automatic, $250. 474-2923.

68 RENAULT, JUST TESTED, runs well, $475. Phone 479-5989.

1962 ENVOY, RUNS WELL. $199. Call 382-2282 after 3pm.

$900. 1968 NOVA, TWO DOOR. Good running order. 478-8995.

64 FORD FALCON, NEEDS work and battery, $375. 384-9641.

1948 CHEV 4 DOOR, $900. Phone Cobblehill 743-3085.

1969 MONTEGO IN GOOD CONdition, $1000. Phone 479-1970

FOR SALE. 66 AUSTIN 1100, tested, $500. 479-3854

70 HORNET, 55,000 MILES, tested, reliable. $650. 479-4679.

150 CARS FOR SALE

Les Carr's
SALES and LEASING LTD.

JUST ARRIVED!
An Immaculate Selection Of Pre-Owned Automobiles

79 Datsun 210
HB 4 spd., 4 cyl., radio, 8500 km

72 DATSUN 1200
A/T, radio — Priced to Sell

72 ELDORADO
Fully equipped, excellent cond.

385-4444
24 MONTH WARRANTY
Bank Financing OAC
854 Pandora at Quadra
Parking in Rear Dealer 6690

Every Used Car CARRIES A METRO HONDA WARRANTY!!

Every Used Car GOES THRU THE ESSO CAR CLINIC!!!

BUY WITH CONFIDENCE!

METRO HONDA
388-6921
(NEXT TO THE ARENA)
2151 Blanshard
Dealer 5876

YATES AUTO
Conservative Prices
Liberal Trade-ins
Social Credit
No down payment OAC
79 Firebird
78 Formula Firebird
77 Cutlass Supreme
77 El Comino
76 Toronado
75 Camaro LT
73 Charger SE
"LETS GET TOGETHER"
YATES AUTO SALES
388-7722 Dealer 5268

1979 CHEV CHEVETTE, 4 door, auto, pb, AM radio, electric rear defogger, 13,200 miles. $4309.
1979 Chev Caprice Classic, 4 door, auto, ps/pb, AM radio, electric rear defroster, 26,900 miles. $5650.
1979 Chev Malibu, 4 door, auto, ps/pb, AM radio, rear defogger, 20,500 miles. $5400.
1 YR, 20,000KM WARRANTY INCLUDED WITH EACH OF THE ABOVE VEHICLES FOR YOUR PROTECTION
Tilden Rent A Car
Dealer Dealer #6365C
386-1213

1977 COUGAR XR7 IN SILVER green with cream vinyl roof. 351 CID V8, power steering, power brakes, automatic, radio, 16,000 miles, $5700 or nearest written offer. 1979 GMC ¾ ton van in show room condition. 350 CID V8, power steering, power brakes, automatic, 14,000 miles, heavy duty suspension, top of the line Michelin tires all round including new snows, radio, $7100. View at Hillside 66, 1021 Hillside Ave. or phone 385-5741

77 COUGAR XR7, $5995. 74 Buick hardtop, $3195. 71 Ford LTD, $695. 71 Buick 4 door hardtop, $1795. 70 Maverick, $695. 69 Buick Riviera, $3495. 68 Chev pickup, $1195. 67 Cougar, $1795. 77 Volare wagon, $4995. 76 Chev 4x4, $5495. 77 Dodge 4x4, $6495. JC Motors, 837 Yates St. Dealer 5011. 384-0921.

1980 4 DOOR CHEV MALIBU Demo. Low mileage. No decent offer refused. 478-4398, 385-5777 ask for Rick Hutchinson. ALSO:
INDY PACE CAR CORVETTE
Never registered. Offers. Cornell Chev Olds. Dealer 5378.

TRANSPORTATION
1972 Volkswagen 422 Wgn, auto., $1,885. 1972 Fiat 128, $1,550. 1974 Austin Marina, $1,485. 1974 Astre, auto., $1,475. 384-1721, 592-3121, Sports & Classic Cars, 640 Hillside. Dealer 5433.

1976 PINTO HATCHBACK, 4 cylinder, 4 speed, $2495
1966 Ford Falcon, 4 door, 6 cylinder, auto, $495
George Eng Truck Sales
Dealer Number 5166
2810A Rock Bay 385-3054

151 SPORT, IMPORT CARS

1969 Z28 RS
$5900, trades. 478-8784

79 HONDA PRELUDE, 15,000 km., under warranty, extras. 642-4840.

1976 TR7, EXCELLENT CONDItion, priced to sell at $4750 firm. 479-8874.

1977 TR7 EXCELLENT CONDItion, 17,000 miles. Offers? 474-2643.

1967 MERCEDES 230 SEDAN. Good condition. Recent engine overhaul. 595-3297

72 PORSCHE 911T, 2.4, 67,000 miles. Factory original. 595-2059 anytime.

74 260Z, 45,000 MILES, BEST offer. After 6, 477-7310 or 388-6647.

AUDI FOX IN GOOD CONDItion, '75, 36,000 miles. $3700 negotiable. 386-5045.

76 PORSCHE 911S TARGA, AIR, leather seats, 5 speed, fully optioned. 658-5673.

MUST SELL, 1971 KARMAN GHia, sound motor, snow tires, fuel economy. 383-7391

1970 CAMARO Z28, 90% STOCK, just tested. $6500 firm. 382-1813 between 9 am-4 pm.

TR6 1976 AS GOOD AS NEW. Only 24,000 miles, $6900 firm. 478-8810 after 6 pm.

JAGUAR
1964 MKII, tested, $3800. 382-1388.

1973 FIAT 124 SPYDER SPORT, immaculate, $4000 or best offer. 388-5052

1972 VOLVO WAGON. ONE owner. Excellent condition. Extras. $3500. 652-3284.

LOTUS ELAN PLUS 2, 1969, 37,000 miles. $6800. Duncan 748-3995 evenings.

MUST SELL OPAL G.T. EXcellent running order. Closest to $3,000. 479-5053.

151 SPORT, IMPORT CARS

BMW FIAT
capital city auto

FIAT
Strada. Just two 1979 models left. FROM $6595
X19 TARGA Sports. Just one 79 model $9,700

BMW
1980 320I. Selection in stock. 5 speed, sun roof, E.P.A. rated at 8.1 L/100 km (35 MPG). Price incl. dealer service. FROM $14,595
1980 528I, 5 spd, sunroof, E.P.A. rated at 9.8L/100km (29 M.P.G.). Price incl. dealer service. FROM $22,355
1979 320I, reseda green, sun roof, AM/FM stereo radio, 6,000 km, 9 mo. warranty, 1980 repl. cost $15,375. NOW $13,350
1975 530I, aut. anthracite grey met., stereo cassette, air cond., full service history. GOOD VALUE.. $10,795
1975 530I, stick shift, in Sienna brown met., sunroof, stereo, full service history. Only 41,000 mi. $10,995

MISC.
1979 SAAB EMS in light blue metallic. Only 8,000 km. AS NEW $13,500
1978 Pontiac Firebird in black, tilt wheel, stereo casette, spare snow tires. Only 16,000 mi. Good Value at $6495
1978 Triumph Spitfire 1500 Convertible in electric blue, Dellorto carb, headers. Only 13,500 mi. Get ready for Spring $6395

1750 GOVERNMENT ST.
386-7508 Dealer 5066

74 CORVETTE, SILVER WITH silver leather interior, 350 auto, power steering, power brakes, electric windows, tinted glass, tilt telescopic steering, AM FM stereo, luggage rack, Rally rims, radial TA's, excellent condition. $8500. 477-3316

MUST SELL MY 1978 SILVER Anniversary Edition Volkswagen Rabbit. Excellent condition. One owner. 26,700 miles. Worth $5800 to me, what's it worth to you? 595-7968.

1966 RED MGB, 65,000 MILES, immaculate, new convertible top, factory hardtop, tonneau, radials, snow tires, padded roll bar. Must be seen. $3200. 477-2176.

1974 BLUE CORVETTE, 350 automatic, 4 barrel, power steering/brakes, T-roof, radials, mags, AM—FM radio, very clean. $8300 or best offer. 385-5584 before 7pm.

1966 TRIUMPH TR4A, EXCELlent condition, British racing green, no rust. Wire wheels, hardtop, 69,000 miles, city tested, asking $4000. 479-4669.

1974 FIAT 124 SPYDER COMpletely reconditioned and well maintained. 55,000 miles, $4000 firm. View at 1341 Hillside. 383-6802.

1961 HUMBER SUPER SNIPE 59,440 miles. Red leather interior, wood trim. Fair condition, $1600. Salt Spring Islands, 112-537-5625.

1970 AUSTIN 1300, REBUILT motor, transmission, front end, brakes. Rally extras. Tested till September. 35mpg. $1200. Offers. 478-8066 evenings, John.

1974 VOLKSWAGEN SUPER Beetle, radial tires, green exterior or tan interior, 1 owner, well maintained. $3250 or best offer. 598-8201

1974 AUDI FOX, ECONOMY plus fun. 4 door, automatic, radio, sunroof, good condition. Asking $3295, offers. 592-7667 evenings.

1968 MGB, SOFT TOP, HARDtop, tonneau, new radial tires, radio, tested, wire wheels, excellent condition, 2 owners, $3000. 658-1057

1971 MG MIDGET MARK III, near new convertible top, two tonneaus, 6,000 miles on new engine, radials on stock rally rims, clean. $2200. 598-5669.

BEAUTIFUL 1973 XJ-6 JAGuar, low mileage, immaculate condition, $9700. Phone days, 388-4440 or evenings, 386-7205.

1970 JAGUAR XKE 4.2 LITRE, 44,000 miles, over $14,000 invested. Appreciating fast. $11,900. 652-1682 or 595-4434.

JAGUAR
72 XJ6, silver, $8300. To view call Brian Carter days 384-8124, evenings 721-3567.

RARE 1966 TRIUMPH VEItesse, excellent condition. For appointment to view, call 479-0946, after 5.

76 TR7, 23,000 MILES, SKI rack and snow tires, good condition, asking $6000. Phone 748-2952 after 5pm.

1973 VOLKSWAGEN SUPER Bug, very clean, radials, low mileage. Just inspected. $2,700. 478-2491.

62 MERCEDES, SILVER, 4 door, standard 220, radials, better than average, offer or trade for pickup. 656-2360.

1976 280Z. IMMACULATE throughout. Only 27,000 miles. Mags, radials, louvers, more. $7680 obo. 477-5108

1972 KARMANN GHIA CONvertible, excellent condition, am/fm radio. Offers on $6000. 656-7474.

64 CHEVY NOVA, 283, DUAL exhaust, mags, nice tires, new paint, new interior. Must be seen. 477-8883.

IMPORT CARS WANTED
Call Jim Williams 384-1161
Edward Motors. Dealer 6605

74 VOLVO 142 GRANDLUXE, overdrive, leather seats, AM—FM cassette. $5395. 381-2183.

72 CAPRI, 2600 V6, REBUILT excellent condition. Offers on $2395. 381-2183.

1974 MGB, HARDTOP AND softtop. $4200. 652-4141.

78 TRIUMPH SPITFIRE, 18,000 miles, $6,000. 384-8574.

79 BMW 320I, LOADED, $12,500. 386-9559, 383-4973, 478-3503.

73 CAMARO Z28 LOADED. $4400 or best offer. 478-8028.

79 FIAT SPYDER 2000, WARranty, 15,000 km, $7950. 478-4196.

1974 CELICA GT. $3400 FIRM. 478-5213.

154 TRUCKS, BUSES AND VANS

1956 INTERNATIONAL STEPside pickup. original running gear, no rust, runs well, $950 firm, 478-3753 after 6 PM

FOR SALE 1976 KENWORTH 8V71 RT015, 38 rear end, wet kit, 16'6" nahami. 1978 Knight Pony. 112-749-3994.

GARBAGE TRUCK, 1974 FORD 350 Haul—All, 12 yards, 41,000 miles, good condition. 748-9876 Duncan

1969 FORD VAN, 6, 25,000 miles on rebuilt motor and transmission. Some rust. $670. 656-4771.

1973 CHEV, STRONG 350, 4 barrel, 4-speed, dual exhaust, very clean. Asking $2800. 477-8117.

76 FORD ¾ CAMPER SPEcial, 390 4-barrel, 45,000 miles, immaculate. Asking $5500. 478-5006.

1969 F100 ½-TON FORD PICKup, 360 std., tested, power brakes. 385-6757 between 8 am and 4:30pm., Monday to Friday.

154 TRUCKS, BUSES AND VANS

SUBURBAN

THE HOME OF LINCOLN MARQUIS, COUGAR, XR7, ZEPHYR, CAPRI, BOBCAT, FORD TRUCKS

OVER STOCKED ON USED TRUCKS!

THANKS TO YOU, OUR CUSTOMERS FOR THE FANTASTIC ACCEPTANCE OF OUR 1980 FORD TRUCKS!

CHECK THESE HUGE SAVINGS! 23 USED TRUCKS TO CHOOSE FROM!

79 Chev HD, ½-ton 4x4, V8, 4 spd., PS, PB, radio.
WAS $8995 NOW $7995
SAVE $1000

79 Econo E250 Window Van, V8, AT, PS, PB, radio.
WAS $8995 NOW $8295
SAVE $700

78 Chev ½-ton, V8, AT, PS, PB, radio.
WAS $6995 NOW $5995
SAVE $1000

78 Econoline E100, 6 cyl., AT, PS, PB, radio.
WAS $6495 NOW $5895
SAVE $600

78 Dodge ¾-ton Maxi Van, camperized, V8, AT, PS, PB, radio.
WAS $6895 NOW $5995
SAVE $900

77 Ford F250, V8, AT, PS, PB, radio, air cond.
WAS $6595 NOW $5895
SAVE $700

77 Dodge Club Cab, V8, AT, PS, PB, radio.
WAS $5695 NOW $4995
SAVE $700

77 Ford F250, V8, AT, PS, PB, radio.
WAS $4895 NOW $3995
SAVE $900

75 Ford F250 Super Cab, V8, AT, PS, PB, radio. Plus 8' Alaskan camper.
WAS $5995 NOW $4995
SAVE $1000

74 International Crew Cab. Super clean, only 39,000 miles! V8, AT, PS, PB, radio and canopy.
Was $4995 NOW $3695
SAVE $1395

74 Chev Blazer, 4x4, V8, AT, PS, PB, radio.
WAS $3995 NOW $3495
SAVE $500

67 Dodge Van. Runs exceptionally well! V8, std., radio.
WAS $1695 NOW $1295
SAVE $400

ON THE SPOT FINANCE. BANK OR F.M.C.C. O.A.C.

TRADES WELCOME

IMMEDIATE DELIVERY

ALL OF OUR NEW AND USED VEHICLES ARE ON DISPLAY, CLEARLY PRICE TAGGED.

COME IN AND HAVE ONE OF OUR COURTEOUS SALES STAFF SHOW YOU AROUND!

SUBURBAN MOTORS
3377 Douglas
386-6131
Dealer 5528

154 TRUCKS, BUSES AND VANS

1977 FORD 250 CAMPERIZED van, excellent condition, 16,000 miles, 351 V8 automatic, power steering, power brakes, cruisamatic, 2 lockup gas tanks, front and back hitch, much more. $8500. 479-2969.

78 FORD E150 VAN, 351 V8, automatic transmission, power steering, power brakes, roof rack, ladder, insulated, panelled. Immaculate, low mileage, $6,500 or offers. 479-0407 after 5pm.

LATE 1977 FORD F250 ¾ TON, 42,000 miles, V8 4 speed, Ford canopy, 2 tanks, 17" split rims, 75 amp battery, many extras. Sturdy and dependable. $6490. 382-3449

1977 FORD ECONOLINE E150 van, excellent condition, 17,000 miles, 351 V8, power brakes, power steering, automatic, plus 2 snow tires, $6500 or nearest offer. 479-4448.

1974 GMC CUSTOM30 1-TON pickup truck, 350 V8, 4-speed manual transmission, Heavy Duty front and rear suspension. Running gear factory installed. $7800. 478-4561.

1964 MERC VAN, GOOD BODY and paint, rebuilt 6 cylinder, three speed, storage shelves, roof rack, ideal to plumbing or electric work. $1050 or offers. 477-2814.

75 CHEV ½-TON 350, POWER steering, power brakes, automatic, cruise control, white mags, new L70 radials, Winnebago canopy, low mileage. $5000. 652-4864.

1978 RAMCHARGER 4X4, 400, automatic, loaded, excellent condition. Will take older Scout or Landcruiser as part trade. 479-9279.

78 DODGE STREET-VAN, SILver, bay windows, sunroof, pin striping, 318 automatic, power steering, power brakes, $7000 firm. 112-647-5460.

1978 CHEVY VAN, 305, POWER steering, power brakes, automatic, 20,000 kms, complete interior, excellent shape in and out. Asking $7700. 598-3480.

69 GMC ½-TON, V-8, AUTO, two tone, radio. $1326. PALM AUTO WORLD INC., 386-8385. 3342 Oak St. Dealer 5260.

64 DODGE 3 TON, CANVAS COvered stake side, 225 slant 6 low gear 4-speed, duals with good rubber, $2200. To view Saturday and Sunday, 386-0765.

66 GMC VAN WITH VOLKSWAgen station wagon top over the van, camperized inside, sleeps 2 adults and 2 children, asking $650 or best offer. 642-4850.

1980 CHEV STEP SIDE, power steering, power brakes, electric windows, lots of extras, low mileage, tinted glass. $9600. 478-2326.

DODGE, 1975 HALF TON WITH canopy, heavy duty suspension, 318 motor. Original 44,000 miles. New paint. $3650. 595-7372, 385-6205

1968 VOLKSWAGEN VAN, partially camperized, good running condition, new clutch, tested, good tires and brakes. $1700. 479-3675.

1974 SUBURBAN ESTATE ¾ ton, immaculate condition. Complete trailer towing package. 45,000 miles, 454 motor. $5700. 112-748-8907.

1972 FORD F250, 4 WHEEL drive, flatdeck on duals. Well maintained vehicle. Great for woodcutters or large camper. $3,000. 478-3023.

STOP
74 Dodge ¾ ton stepside van. 6x6x10 Wayne box. $2400. Drive by 3131 Kingsley, then phone 595-0269.

1976 FORD E150 VAN, 351, power steering, power brakes, automatic, am/fm cassette, semi—camperized, $5595 or best offer. 386-9159

THE UNDERSEAS GARDENS has a 1975 Chev Van, 33,000 miles, 6-cylinder standard shift, will consider offers over $2350. Phone 382-6432.

1976 FORD 250 XLT 4X4, LOW mileage, good condition, heavy GWD package, mags and tires. $6500. After 5pm., 474-1715

1978 GMC VANDURA ¾ TON van, 18,000 miles, mags, headers and many extras. $7500 or best. 595-4852, after 6 592-4798.

1972 VOLKSWAGEN WESTphalia, cassette tape, radials, excellent condition, tested, $4650. 652-3788.

1973 FORD ¾ TON RANGER XLT, 390, automatic, headers, 1200x16.5 tires, excellent shape. Must sell. Offers. 595-8597

1977 DODGE VAN B200 CUStom ¾ ton, AM/FM cassette, trailer hitch. $6000 or nearest offer. 385-4388 or 383-5123.

1977 FORD ¾-TON 4X4, 400 ENgine, power steering, power brakes, automatic. $6900. 658-5806.

1974 FORD STEP-UP VAN, low mileage, excellent condition. Asking $5295. 382-2116 or 479-5613.

1976 DODGE MAXIVAN, P.B, p.s, automatic, V8 engine. Excellent condition. Asking $5500. 382-2116, 479-5613.

74 DODGE ¾ TON 200D CLUB Cab, power steering, power brakes, 4-speed standard transmission, 318 V8, $3995. 478-1652.

1977 GMC SIERRA GRANDE, 350 ½ ton, automatic, power steering, power brakes, dual tanks. 479-2979.

79 CHEVY 10 VAN, CHARCOAL grey, 8000 miles, 3 year warranty. Most options. $7500. 478-9472 or 388-5464 pager 641.

MUST SELL, 1978 FORD VAN, power steering, power brakes, 351 CID. $4500 or best offer. 478-1622.

1971 FORD PICKUP WITH camper, 6 cylinder, standard, for quick sale $1600. Call between 12-5pm. 383-4132.

1977 BLAZER 4X4, 350-4 speed, power steering, power brakes, all terrain radials, $6500 offers. 658-5918 between 5-9pm.

FORD ECONOLINE 300 CAMPerized Van. Insulated, roof rack, body good, runs well, recently re-sprayed. $2,500. 478-8643.

76 FORD F150, 4X4, 360 AUTOmatic, winch, 11x15" tires on mags. Lots of new parts. Tested. $5000. 385-6060

1978 GMC PICKUP ½ TON short box, immaculate condition, 15,000 miles, $7,900 or best offer. 385-6186.

69 CHEV ¾ TON, 6 CYLINDER, standard, good mechanical condition, $1600 or best offer. 478-2287.

1969 VW WESTPHALIA, VERY clean, solid and rebuilt motor, many extras, $3700. Cobble Hill 112-743-9355.

1975 FORD COURIER WITH canopy, 60,000 miles, excellent condition, $2600. 384-0883 after 6pm.

79 DODGE VAN, 6 CYLINDER standard, power steering, power brakes, radials, 6000 miles, asking $5600. 386-6805.

76 GMC 4X4 SHORTBOX, 350 automatic, roll bar, dual tanks, $6000, Will consider trade and cash. 477-3005.

MOVING MUST SELL SMALL school bus/camper very comfortable. Good working order. All offers considered. 479-3360.

1978 FORD SUPER CAB, camper special, V8, power steering, power brakes, low mileage, $9000 offers. 478-5475

72 FORD ¾ TON 4-SPEED, $1595. Super Motors Ltd, 2538 Government St, 385-0031. Dealer 5015. After hours: 382-1559.

1979 DATSUN TRUCK, EXtended cab, canopy, metallic blue, low mileage, 4 snow tires. 592-0394

1969 FORD ½ TON, 8 CYLINder, 3 speed standard, looks rough but runs great, $700, 479-8541

154 TRUCKS, BUSES AND VANS

GARDEN CITY
AUTO LEASE LTD.
HOME OF THE
SUZUKI
4 WHEEL DRIVE

78 Ford ¾ PU, canopy
78 Ford F150 Van
78 Chev ¾ PU, canopy
78 Chevy Window Van
77 GMC ¾ PU, canopy
77 Ford Ranger XLT PU
77 Dodge Van (Boogie)
75 GMC Crew Cab
69 Ford PU and camper
77 Chev 4x4, V8, auto
75 Ford PU 6 cyl. auto.

TRADES WELCOME
No Reasonable Offer Refused
100% FINANCING O.A.C.
OPEN
9:00 A.M.-8:00 P.M.
2978 DOUGLAS ST.
382-9111
Dealer 5721

REG MIDGLEY
AMC
Jeep
Renault

73 GMC "JIMMY"	$4995
71 FORD VAN	$1995
74 FORD KARY VAN	$4495
76 CHEV VAN	$6495
78 CHEV SPORT PICKUP	$7995
78 TOYOTA PICKUP	$4995

★ GUARANTEED
★ SAFETY TESTED

The Super Lot
REG MIDGLEY MOTORS LTD.
385-8756
Douglas at Cloverdale
Dealer Lic. 5186

B. MADSEN
MOTORS LTD.

78 DODGE camper van	$10,500
77 GMC ¾ ton auto. Only 25,000 mi.	$5795.
77 FORD ¾ ton, 4 spd.	$4995.
76 TOYOTA PU SR, 5 spd.	$4295.
76 FORD 150 4x4, low miles	$6495.
75 DODGE Ram Charger SE package	$4495.
74 DATSUN PU with canopy	$2995.
74 DODGE van, 6 auto.	$3295.
73 DODGE Super cab	$2595.

PLUS A GOOD SELECTION OF LOW PRICED CARS.
2691 SOOKE RD: (Glen Lake)
478-5011 Dealer 5450

RV SPECIALS
78 FORD XLT
¾-ton super cab, 400, auto., ps., pb., tilt, cruise. 19,000 km. Mint condition. $8995
77 GMC VAN
350 V8, auto., ps., pb., tilt, captain's chairs, 8-passenger, tow pkg. 37,000 mi. $6,500
PEDEN RV LTD.
386-3464 Dealer 6418

STREET VANS
1977 GMC short wheel base Van, 305 V8 automatic, 19,000 miles. 1977 Ford F150 Custom. V8 automatic, power steering, power brakes, Captains chairs, mags and stereo. A must to see. Another exclusive with Ed Grimstead at Millstream Chevrolet Olds, 477-1211 or Res. 478-3220. Dealer 5831.

CONTRACTORS, TRUCKERS!
75 GMC 1-ton flatdeck, 10,000 GVW. Automatic, power steering, power brakes, 350 engine. For more information, please phone KARL KUESTER, Empress Pontiac Buick GMC Ltd., 382-7121 or Res. 477-5798. Dealer 5701.

75 Ford 12 seater window van, automatic, P/S., P/B, radio. Ideal for bus or pleasure, "and the price is right"
DEREK QUINN
Empress Pontiac Buick GMC Ltd.
Bus. 382-7121 Res. 656-5308
Dealer 5701

15 PASS. MAXI WAGON
1974 Sportsman Model, rear axel 5500 lb., automatic transmission, ps, pb, aux. heater, 50 amp alt, other extras. A well built unit. $4500. See at Avis Car & Truck Rentals, Quadra & Pandora. Phone 382-1033 weekdays.

1973 INT. S/A 4 TON WITH dump box
1975 Ford XLT ¾ ton pickup, PS, PB, V8, auto with sliding back window, black on black
Government Tested
George Eng Truck Sales
Dealer number 5166
2810A Rock Bay 385-3054

78 DATSUN PU
Short wheel base, 4 spd. trans, radio. 28,000 KM. This pickup is in excellent condition. For further information call BRUCE at 382-6122 or 595-3162, McCallum Motors Ltd. D5603.

4 MONTH OLD 1979 FORD Ranger XLT, tilt steering wheel, pulse wipers, sliding rear window, carpet, dual batteries, 90 amp, locking hood, undercoat, extended warranty. Must be sold. $10,250 or best offer. 479-2878.

1974 CHEVY VAN, V8 AUTOmatic, flares, scoop, visor, sunroof, diamond tuck leather and velour interior. Captains chairs, bar, icebox, bed chamber, am/fm cassette with 4 speakers. $3500. 382-3483 after 6pm.

78 DATSUN IMPORT
Deluxe cab, radial tires with automatic and radio, 16,000 km. $5495. DOMINION MOTORS, 1703 Blanshard, 385-5012. Dealer 5183.

SAVE $$$
New 1980 Chev. PU Truck, 6 stnd., rear bumper, p.s., radio, plus. "$6,549". Please call Don Samograd at Cornell Chev Olds 385-5777 or 721-5471. Dealer 5378.

1977 CHEV 3/4 TON PANEL van, 350 automatic, ps, pb, white, 42,000 miles. $4395
HERTZ RENT A CAR
Division Howbar Leasing Ltd.
388-4411 OPEN 7 DAYS WK
Dealer Number 6499

GOING TO FLORIDA AND I need the bucks. 1977 Tradesman Van, V8, 318, power steering, power brakes, automatic transmission, camperized inside with only 19,000 miles. $6400. obo. 656-6912 after 5.

154 TRUCKS, BUSES AND VANS

72 GMC SUBURBAN ¾ TON, 350, runs well, body good, mechanically maintained, must sell. $1950 or best offer. 743-4870.

FOR SALE, 1975 TOYOTA pickup longbox, low mileage, excellent mechanical condition, $3200. 478-6490 or 479-3594

MUST SELL, '76 SUPERCAB, AM/FM cassette, new tires, 8½' 3-way Vanguard camper. 384-6083.

72 VOLKSWAGEN WESTPHAlia van, new clutch, tires, brakes, excellent condition, $4500. 479-6483.

1976 DODGE B200 VAN, 45,000 miles, V318, power steering, power brakes, automatic, high back seats. 382-9681.

62 VOLKSWAGEN, 1500 CC ENgine, S and S header, partly camperized, $800 or best offer. 598-9457.

65 MERC VAN, 30,000 MILES on rebuilt engine, tested til Feb. 81, $800 firm. 656-5363 after 7pm.

1978 CHEVY VAN, 11,000 miles, excellent condition, many extras. 652-3854

1975 TOYOTA WITH CANOPY, 30,000 miles, new condition, $3450. 477-8752

4X4 1976 LAND CRUISER, MEchanically A-1. Must sell to best offer. 652-3567 anytime.

1977 DODGE ¾-TON CLUBCAB, 360 motor, good condition, canopy, radials, $5795. 656-0321.

1965 MERCURY ¾ TON, NON spin rear end, new flat deck, new paint, $875. 478-6891.

68 FORD ½ TON, CANOPY, white spokes, 6 cylinder, standard. $1,500. obo. 479-2724.

77 DODGE ¾ TON MAXI VAN, camperized, lots of extras. 386-0345 evenings.

MUST SELL, 73 VW SAFARI camper, good condition. $4800 or nearest offer. 598-6218, 386-0758.

1970 DATSUN PICKUP, TESTed, good running condition, asking $1100. 478-5404.

1967 GMC ¾-TON 4X4, LT-1 350, canopy. 478-5070, offers after 5pm.

1974 DODGE MAXI VAN, fully camperized, raised roof, extras. After 5 pm. 479-9226.

1964 FORD WINDOW VAN, needs water pump. $500. After 5:30pm, 656-7698.

1965 LANDROVER, 4X4, NEW shocks, new exhaust, very clean. Asking $2000. 474-1089.

51 CHEV. SHORT BOX, 6 CYL, 4 speed, $750 or trade. 479-8663 after 6.

1973 DODGE ½ TON, 6 CYLINder, top condition with canopy. $2700. 385-7627.

72 FORD COURIER, 68,000 miles, excellent condition, $2200. After 4pm., 592-1634

FORD ECONOLINE VAN, $1350. Really good condition. 477-9893 after 5pm.

68 DODGE VAN, PARTIALLY camperized, good shape. 383-1766.

1970 DATSUN PICKUP. EXcellent running condition. $1300. 383-9073

72 DODGE D800 5 TON DUMP single axle, radial tires, 318-V8 engine. 479-1980.

1974 FORD F250 4X4 WITH winch, mechanically A-1, offers, Jud, 385-8360.

1967 INTERNATIONAL ¾ TON flat deck, runs good, $1100. 595-4998

76 GMC ¾ TON, POWER steering, power brakes, semi, custom, $4700. 112-743-4430

72 MAZDA, 57,000 MILES, 6 tires, rims, excellent condition, $2800. 598-2395

73 TOYOTA LONG BOX, 4 speed, radio, good condition, best offer. 479-7804.

VOLKSWAGON BUS, 1972. Good rubber and running condition. $2600. 388-6007.

1974 DODGE 200 4X4, ONE owner. Asking $5000. Winch extra. 479-3479.

1971 MAZDA PICKUP WITH Okanagan camper, excellent condition. Phone 478-3965.

1975 FORD F250 CREW CAB XLT trailer special with canopy, $5490. 112-748-8283.

1967 GMC WINDOW VAN, tested, camperized, roof rack, extra tires, $1600. 595-4867.

1967 GMC HEAVY DUTY HALF ton, V8, auto, good running order. $1300 or offers. 384-1003

1970 CHEV HEAVY-DUTY ½-ton, V8 auto, good condition. 478-4797.

1971 FORD ¾ TON, GOOD CONdition, low mileage. Asking $2000 or best offer. 642-4844, 478-3458.

1974 GMC SUBURBAN equipped for trailer towing. $3900. 721-5427.

69 FORD ½-TON PICKUP, REbuilt engine, sell or trade for small car. 479-5013.

1977 FORD ¾ TON, 4 SPEED, 351 V8, asking $4200. 656-5842 or 479-9229

HEAVY DUTY 1973 GMC ¾ ton 4x4, excellent running condition. 642-5844.

1969 ¾ TON FORD VAN, GOOD condition, 302, V8, automatic. 656-7455 after 5pm.

1974 CHEVY ½ TON, AUTOmatic, V8, ps/pb, reconditioned motor. $2700. 478-5106.

1976 TOYOTA 5 SPEED LONGbox with canopy. Snow tires. 30,000 miles. Top shape. 479-0962

1969 FORD ¾-TON VAN, LOW mileage, nice shape. $1600. 381-0817.

75 MAZDA 1800 PU WITH Falta-Craft camper, good condition. $3,500. 385-1670.

1976 FORD ECONOLINE VAN, V8 auto, power steering and brakes. 478-4797

BUSH BEATER, 1969 SCOUT, 4 cylinder automatic, excellent condition, $500. Trade? 474-1058

73 FORD F100, 360, V8, 4 speed, radials, stereo. Offers on $2400, 479-7293 after 3 pm.

68 VOLKSWAGEN VAN, mounted, studded snow tires included. $2,000. 477-8009.

1968 VOLKWAGEN VAN, $400.
721-3307

1960 VW CAMPER VAN, needs work to run. $225. 383-8501.

67 DODGE PICKUP, 4 WHEEL drive, $2000. Phone 479-5131.

76 FORD COURIER, NEAR new. Offers. 479-3740

1976 FORD F150 PICKUP, $4995. 478-6460 after 5pm.

67 ¾ TON INTERNATIONAL. Open for offers. 383-0805

FOR SALE 1968 GMC TRUCK and canopy. Phone 385-0628.

1979 HILUX 4X4
$7800, trades. 478-8784

64 CHEV ½ TON, V8, FACTORY canopy. $595. 592-3605.

1972 FORD ECONOLINE 200, carpeted, $2500. Phone 479-8624.

76 F150 PU, 360, V8, 4 SPEED, runs well, needs paint. 382-1776.

1970 GMC SIERRA GRANDE ¾ ton truck, $2600. 382-4741

76 DATSUN AUTOMATIC, 33,000 miles, radials, $3650. 595-4069

1972 TOYOTA TRUCK, 84,000 miles, offers. 656-5145.

69 CHEV ½-TON, OFFERS. 386-6138.

69 FORD HEAVY DUTY ½ TON van, $1600. 479-7543.

66 WHITE MERCURY PICKUP, good condition. 656-7436.

1978 FORD ¾ TON VAN, DEluxe interior. 479-9124, 383-6941

74 CHEV VAN, 350 V8, CAMPerized, $3750. 595-1771

154 TRUCKS, BUSES AND VANS

1972 GMC VAN, BUBBLE TOP, camperized with cabanna. $6000. 383-6941.

1967 FORD VAN, CAMPERized, dependable, asking $900. 479-7481.

1977 CHEV SILVERADO 4X4, excellent condition, $6500. 385-5792

1977 JEEP CJ5, 4WD, 22,000 miles, options, offers on $6200. 479-1303

72 TOYOTA WITH 8' 74 OKANOgan camper. Furnace and jacks. $3600. 383-3194 after 5 pm.

158 TIRES

SAVE
$10
AND MORE!

SELL-OUT
SPECIALS

WINTER TIRES
CURRENT STOCKS
20% OFF
COMPARE!

2 ONLY
MONARCH F78x14
Steel Radial Whitewalls
REG. $72.21 SPECIAL $58

"ROAD HUGGERS"
CURRENT STOCKS
20% OFF
COMPARE!

4 ONLY M50x14
REG. $123.25
SPECIAL $99 ea.

OPEN
SATURDAYS
TILL 4 P.M.
MON.-FRIDAYS
TILL 10 P.M.

SUBURBAN
Do It Yourself
Parts Store
3377 Douglas St.
388-5171

ALIGNMENT
SPECIAL
$12.88

ADJUST — caster, camber, toe-in and tire air pressure.
INSPECT — front end, suspension, springs, shock absorbers and steering assembly.
Parts and installation extra.
PHONE FOR APPOINTMENT.

D&D Tire
1620 BLANSHARD
382-7283

TWO NEW 750-16 BF GOODrich truck snow tires on rims. Asking $200 or best offer. 642-4844, 478-3458.

US 4 BOLT MAGS WITH TA radials, locks and nuts included. Excellent condition. $350 or offers. 385-5165.

WANTED
4 Ford 8 stud wheels and tires. 658-1144.

STEEL BELTED RADIALS 185-70 SR-14, Dunlop Steelexcel 70. $75. 384-7067.

WANTED: FOUR 14 INCH tires in good shape, evenings, 383-2275.

TWO NEW GR78-14 SUMMER steel belted radials. Brand new. 656-4784.

5 GOODRICH RADIALS, 155SR13, 4 low mileage, 1 new, $140. 384-5632.

2 ATLAS TUBELESS TIRES F7x14 on Ford rims. 479-5748, 479-8448.

FOUR 60-14'S S-B RADIALS ON E & T mags. $500. 478-7593.

160 PARTS, ACCESSORIES AND SERVICE

OSAKA MOTORS
TOYOTA DATSUN HONDA
VW RABBIT
Behind Douglas St. Dairy Queen

CLUTCHES installed from $105
VALVE GRINDS from $170
TUNE UPS from $32
Parts & Labour incl.
Repairing and Rebuilding
TELEPHONE 383-3043

BEETLE
AUTO
HAUS

Volkswagen Parts
Accessories and Repairs
Rebuilt, exchange shortblocks
2821 DOUGLAS ST. 382-1815
Across From Colony Motor Inn

CHEV PARTS. COMPLETE turbo 350 with kit including trans cooler, $400. 1 set 12 bolt 4:11 gears, approximatley 5000 miles, $100. 4 15x10 Goodyear A-Ts on 8" 6 bolt GM white spoke mags, mounted and balanced, $350. 4 14x7 polished aluminum mags, 2 with 60 series tires, $200. 2 15x10 slotted aluminums, $150. 598-6566.

SPRINGS
Complete Repair Service for cars and trucks. LOGAN SPRING & SUSPENSION LTD., 60 Crease Ave. (Behind Budget Rent-A-Truck) 384-2744.

RADIATOR REPAIRS, FAST top quality repairs at Maurice's Auto Body, 427 Beta St., phone 386-3381 or 384-8094. Located behind the Burnside Pay and Save Gas Station.

62 VOLKSWAGEN, GOOD ENgine and trans axle, less tires and rims. $130. 598-7782. 474-2971

1972 AUSTIN AMERICAN, trans gone, engine A-1, $500 or sell for parts, 479-1569 after 4 pm

CASH PAID FOR SCRAP CARS
Associated, 478-9571

TR4 PARTS. TIRES TO TOPS. 383-8676

289 FOUR BARREL MANIfold, $50 firm. 595-2795.

WANTED: ENGINE BLOCK for '46 Ford. Phone 478-1628.

66 GALAXIE, CONVERTIBLE top good. 478-1663.

350 TURBO TRANSMISSION. After 5pm 384-2737 Dave

TURBO 400, EXCELLENT shape. $300. 478-8816.

67 PONTIAC STATIONWAGON, PARTS. 388-6205.

65 CHEVY IMPALA BODY parts for sale. 382-4009 anytime.

WANTED BIG BLOCK 318. 642-5563.

160 PARTS, ACCESSORIES AND SERVICE

67 MUSTANG FASTBACK parts, trunk, GT hood, grill, head light assem., almost new 780 Holley, 390 4 barrel manifold, rebuilt 390 without heads, 383-4202

FOR CHRYSLER SMALL block: cam, lifters; Unilite ignition; headers; engine bearings; 650 Holley; 340 con rods; 8¾ rear; Bell housing; dual exhaust. 382-7709 after 5pm.

SMALL BLOCK CHEV lakewood scatter shield, clutch fork, throughout bearing, Mcleod Borg N Beck 10½" pressure plate and clutch plate. Pete, 382-9350

TOP PRICES PAID
for scrap cars and metals, we pickup anywhere.
382-4493 384-8075 pgr 1614

VICTORIA 4-WHEEL DRIVE FREE WHEELING HUBS for any make of 4-wheel drive.
597 Hillside at Rock Bay
D-13531 386-6511

SET OF MAGS AND TIRES; bucket seats; 76 Chev van windshield, good shape; brand new Chevy van headers, mufflers and sunroof. Offers. 382-8849.

"MECHANIC"
Automotive and light truck, professional quality work. $15 per hour plus parts. 382-4191 9 am - 5 pm.

1967 INTERNATIONAL 1 TON for parts. 6 Ford dual wheels and tires, $100 each. Little Helper dump, fits in pickup, $1500 or offers. 479-3479

VALIANT SLANT 6 AUTOmatic, motor good with another in parts with standard transmission. Asking $225 or offers. 386-0851.

FAD T, 1923 FIBERGLASS T bucket on modified model A frame. Dropped straight axle. Mercury rearend. $400. 478-1567 after 5pm.

NEVER WAX
Your Car Again — Only $89.95
TIDY CAR 382-4222

NEW WARN WINCHES
$660 and $630
Dual-drive differentials
478-5112, after 5 pm

SUNROOFS
From $159.95 installed, Britannia vans. 478-2713.

USED DATSUN, TOYOTA, Pinto, Honda parts. Bob and John's Autobody, Cobble Hill, 743-9141.

SONY GF-572 IN CAR CASsette deck, AM/FM stereo, automatic radio. Brand new. 4-7pm. 385-9753.

TWO SLOTTED DEEP DISH chromies, 78x15, 8" wide, fits 70x15, excellent condition, $100. 479-2877.

NEW MGB SHOCKS, 2 FRONTS installed, $150. While stock lasts. Crystal Auto Service, 2620 Rock Bay Ave. 384-5321

EDEL BROCK, 6 PACK MANIfold with carbs and filters, fits Chevy. Stock Chev cam and lifters. 595-6426

WANTED: FRONT END BODY parts Volvo 122: hood, grille, bumper and left fender. 384-5321, 385-5542.

MUST SELL, READY TO INstall 283 40 over TRW piston, cam, anti pump ups, push rod guides and more. 474-2480.

ELECTRONIC SCOPE ENgine analizer Marquette M215, as new. Also air bumper jack, H.D. offers. 477-0964 after 6.

AUTOMATIC TRANSMISsions, $100-$200, exchange. Repairs $15 hourly, guaranteed. 382-5277.

72 FORD PICKUP, WHOLE OR parts. 302, 4-speed, white spoked mags, good rubber, $650. 743-4943.

HEALTHY 350-320 HP., CORnell rebuilt, Holley, can be seen running. No Sunday calls 479-0572.

WANTED: 69 ACADIAN OR right front fender and bumper for same. 385-6085, auto wreckers welcome.

WANTED: FULL SIZED '61-'64 Ford or Mercury for demo derby, condition unimportant but should run. 478-4248.

VW 87MM BIG BORE KIT, cross-drilled, crank shaft, modified cam shaft, etc. $350 o.b.o. 598-2783

RACE CAR-JALOPY CLASS, 68 Ford GT, strong 390 motor, 3 speed trans. Also, complete spare car. 479-1321.

PIONEER POWER BOOSTER, equalizer and 2 way speakers with Passive Radiator, $325. 477-4718

WANTED 51 OR 52 CHEV Coupe for body parts (right rear section). 386-3175.

AUTO REPAIRS DONE BY qualified mechanic at reasonable rates. 479-8569.

650X13 TIRE, ALMOST NEW. Heavy duty snow chains. 656-5002.

WANTED: ANY INFORMAtion about 1936 Hillmans. Please phone 595-4810.

WANTED: AUSTIN 1100 TRANSMISSION. 382-4866 EVENINGS.

DATSUN 510 MOTOR, $200. Datsun 510 4-speed, $150. Good shape. 474-2705.

68 ENVOY EPIC SPECIAL, overhead cam engine. Open to offers. 383-0805

AUTOMATIC TRANSMISsions to fit many cars, $150 and up. 477-0964 after 6.

FREE TOWING
Scrap cars and trucks cash paid, 478-9947, 478-6293.

SCRAPPING 1960 CHEV Wagon, good glass, drivetrain, some good body parts. 658-5898.

AUSTIN CAMBRIDGE FRONT bumper and MG Magnet parts, reasonable. 383-3020.

WANTED: STEERING COLumn for 67-69 Barracuda with console. 479-0167 after 6.

2 BENCH SEATS WITH BELTS to fit late model Chev van. 479-8597 dinner time.

DAMAGED 72 RENAULT SELL whole, rebuilt 4 speed transmission, 384-2803.

57 FORD, 2 DOOR, FOR PARTS or restoration. 477-6263.

75 ASTRE WHOLE OR PARTS. As is. Offers. 382-2442 after 4.

WRECKING 1966½ TON FORD, 3 speed. 658-8533.

IMPORT TRUCK CANOPY, $75. 656-1628

WANTED: 292 FORD MOTOR, good condition, 656-1628

1966 VW, SUNROOF, $200. 478-1147

1967 CHEVELLE MALIBU FOR parts or whole. 385-6655.

MARQUETTE ENGINE ANAlysizer #40-175. 478-3712.

WARN WINCH, $500. CALL BOB at 478-9609.

67 COUGAR FOR PARTS WITH 289. 479-5748, 479-8448.

CANOPY FOR TOYOTA HYLUX $200. 658-5753.

164 AUTO BODY AND PAINTING

PRISM AUTO BODY LTD. guarantees quality craftsmanship, competitive rates and fast service. See us for your free estimates today at 1496 Admirals Rd. behind Saanich Lumberyard.

166 CARS AND TRUCKS WANTED

CASH FOR CLEAN CARS
E & K MOTORS LTD.
642 Burnside E. 383-6231

166 CARS AND TRUCKS WANTED

We Buy & Consign
QUALITY
PRE-OWNED
VEHICLES
385-4444
LES CARR'S
SALES & LEASING
854 PANDORA AT QUADRA

WE PAY
the Highest Prices for Your Clean Used Car
TRY US—YOU'LL BE SURPRISED!
CONTACT
CARL SPICER
Used car mgr.
Empress Pontiac Buick GMC LTD.
382-7121 DL01227A

CASH
FOR CLEAN
USED CARS
SEE LES STARLING
SUBURBAN
Motors Ltd.
3377 Douglas 386-6131
Dealer 5528

IMPORTS
SPORTS CARS
SMALL DOMESTICS
URGENTLY NEEDED
EDWARD
motors ltd.
3319 Douglas
(Opposite ICBC)
Dealer 6605 384-1161

GeM
PAYS
High Prices
FOR CARS & TRUCKS
480 Esquimalt Rd. 382-7195

WE BUY
ALL
MAKES
McCallum Motors Ltd.
Corner of Yates & Cook
382-6122 D5603

WANTED
TRUCKS & VANS
Also will take consignment vehicles
GARDEN CITY AUTO LEASE CENTRE
382-9111 2978 Douglas

Selling Your Car?
Lets get together at YATES AUTO SALES, 388-7722. Dealer 5268.

WANTED: 66-69 MUSTANG fastback, preferably with no motor or trans for summer project. Call after 6pm please, 382-2997

CASH FOR GOOD, CLEAN USED CARS
THOMAS PLIMLEY LTD.
1010 Yates St. 382-9121

CASH
for clean, used cars
SAUNDERS Sales & Service
474-2211 Colwood

WANTED: FULL SIZED '61-'64 Ford or Mercury for demo derby, condition unimportant but should run. 478-4248.

SMALL CAR $1000 OR LESS. Good condition, low mileage. 592-3605.

WANTED-VOLKSWAGEN convertible, good condition. Phone 595-8640.

WANTED 1969-1971 OR 1974 Volkswagen Beetle Deluxe, standard shift. 477-4091.

WANTED: SMALL CAR, 4 OR 6 cylinder, automatic, running good. $200-$300. Private, 385-3563

WANTED: 1957 OLDS 2-DOOR hardtop or convertible. 598-4220.

WANTED 77 OR LATER model VW Rabbit. 642-3342.

168 CAMPERS, TRAILERS and MOTOR HOMES

8' CAMPER, 3-WAY FRIDGE, 3-burner stove, furnace. Sleeps 5. Complete with boat loader. Asking $2800. 384-4700.

1976 PROWLER 19' TANDEM Axel trailer, self-contained, excellent condition. Mounted spare tire and awning. $5500. 385-5128.

8' CABOVER CAMPER, GAS fridge and stove, loads of cupboards and storage. $1500. 652-2182.

WE WILL BUY YOUR GOOD used Rec. Vehicle. Peden R.V. Ltd., 2855 Quesnel St., 386-3464.

11' VANGUARD CAMPER, EXcellent condition. Phone 598-6707.

CHEV SHORTBOX STEPSIDE camperette. Well built and almost new. $600. 474-1760

TRAVELMATE CAMPER FOR import. Has everything, as new, $3100. 477-1101

76 EMPRESS MOTORHOME, great get-away, $12,000. 478-0917.

1969 10' CAMPER
Toilet model. Good condition. Asking $1850. 478-9748.

6' THUNDERBIRD CANOPY for import truck, wired and insulated, $325. 477-1482 or 595-2182.

MUST SELL, 1966, 23' ARIStocrat, offers on $3000. Will consider trade for van. 382-6827

1929 FORD UTILITY TRAILER. $150. Inn-City Trailer Park at 3430 Seymour, Site #71.

1976 NOMAD 23', FULLY equipped, excellent condition. 384-0790.

16' CITATION TRAILER, stove, oven, toilet, icebox, sleeps 5, $1100 or best offer. 479-4441

1968 KIT COMPANION, 15', stove, oven, furnace, ice box, sleeps 5. $1400. 656-3474, 477-6151

23' MOTORHOME AND TENT trailer for rent, book now for holidays. 656-5948.

25' MOTORHOME, MANY OPtions, 13,000 miles. Like new. 478-3387

8' SECURITY CABOVER camper, 3-way fridge, stove, sleeps 4. $1400. 479-0336.

OKANAGAN IMPORT CAMPer, like new. $1200, offers. 478-6620.

8' SECURITY CAMPER, GOOD condition complete with jacks. Asking $2000. 478-6286.

73 PARKLANE HARDTOP tent trailer, $800 or offers. 478-0421.

14' SCAMPER TRAILER, $1550. 17' travel trailer, $1850. 478-7324

WANTED: 8' CAMPER WITH 3-way fridge. Phone 743-9249.

168 CAMPERS, TRAILERS and MOTOR HOMES

CAMOSUN R.V.
CENTRE LTD
650 Burnside Rd. E.
384-0213
★OKANAGAN★
★SCAMPER★
★COLEMAN★
'80 8'9" Scamper c/w 4.5 cu. ft. fridge, oven forced air furnace fresh water toilet, jacks. $5806
'80 8' Skipper c/w ice box, furnace, loaded $2743

Parts Dept. Specials

3.5 cu. ft. fridge, 3-way	
Reg. $507	Sale $439
Trav'er 4 burner oven range	
Reg. $329	Sale $249
Front mount Universal Tire Carrier	
Reg. $2795	Sale $2495

- Repairs to all makes and models
- Appliance repairs
- Hitches and wiring
- Consignment Sales
- Trades welcome

OPEN 7 DAYS A WEEK
MON. Thru FRI. 9 to 9
SAT. 9 to 6, SUN. 11 to 5
Victoria's One Stop
R.V. Shop

STOP MOTORS LTD
2524 DOUGLAS ST.
(Across from Vic Press)
383-3635
9 DAYS LEFT
AND WE ARE
RELOCATING
MAKE YOUR
OFFER
NOW!
1979 FRONTIER
Motorhome 19'
Brand New

Was	$22,600
Sale Price	$19,999

STOP MOTORS LTD.
393-3635 Dealer 6307

DOMINION
MOTORS
1978 32 HOLIDAY RAMBLER 5th. Loaded with everything plus '79 GMC Sierra Grande 6 pass. also loaded

Was $39,950	Now $34,990
1976 24' ITASCA, loaded	
WAS $19,950	NOW $18,950
1974 CYGNET 16'	$3,295
'73 OTTO H.T.T.	$1495
'74 SUNDOWNER H.T.T.	$2295
'74 13' BOLER	$2495
'74 13' SPRITE	$2795

In stock, new
CHINOOKS, LITTLE CHIEF,
KIT KAMPERS,
LAYTON TRAILERS
and TRAV-L-MATES

YOUR DOWNTOWN
R.V. PARTS DEPOT

WEEKLY SPECIAL
HIJACKER hydraulic jacks, $269 (plus installation).
1703 Blanshard St. 385-5012
Dealer 5183

TRIANGLE
HOMES LTD.
WEEKEND
SPECIAL
25' CITATION
New — '80 Travel Trailer. Fully self-contained, features private bedroom with double bed. Front dinette, full galley. 1 only!
SPECIAL $9995

The RV centre with the indoor showroom plus 6 bay coin-op Carwash with clearance for your RV.

Franchised dealer for Citation, Corsair, Aristocrat, Centurion, Southwind, Jamboree and Diplomat.

In Sidney on the Pat Bay Hwy. across from Sandown Raceway.
656-1122 656-7251
Dealer 1055B

Fennell's
TRAILER SUPPLIES
LTD.
PROPANE — REPAIRS
AND
APPLIANCE SERVICE
Custom Building
and
Van Conversions
Large Parts
and Accessories Store
652-3941
Mon.-Sat. 9 to 5
Sun. 12 to 4
6459 Patricia Bay Hwy.

IMPALA CAMPING WORLD
WINNEBAGO
RUSTLER
ROADWAY
HOLIDAIRE
TRAVELAIRE
LEISURECRAFT
BOLER, LIONEL, EMPRESS
CANOPY TOPS — ACCESSORIES
SERVICE
PAT BAY HWY., SIDNEY
656-5504 DEALER 5513A
Open 9-5 Weekdays
12-5 Sundays

GREAT SELECTION OF
LIONEL
Canada's Most Popular
TENT TRAILER
Buy now—
Avoid the Spring rush
ATTENTION!
For ½ ton and ¾ ton trucks we have the 8' ROADWAY Campers, c/w furnace, stove, fully installed. ONLY $2,495
MANY LOW LOW PRICED
MOTORHOMES

WANTED: OLDER TRAVEL trailer for cash. 477-1746

168 CAMPERS, TRAILERS and MOTOR HOMES

PEDEN R.V. LTD.
—RENTALS—
MOTORHOMES
CAMPERS
TRAILERS
Early Booking Specials!
Book your unit before April 1st and receive a special discount and an opportunity to receive your rental at no charge!
For Details Contact Us At
386-3464
2855 Quesnel St. behind
Empress Pontiac-Buick

RENTALS
All Types of RVs
Reasonable Rates
Wille Dodge Chrysler
382-2313

POOLES RV
TRAVELAND
Dealer for:
TERRY, TERRY-TAURUS, TRILLIUM travel trailers, SLUMBER QUEEN truck campers.
PARTS & SERVICES
ACCESSORIES
PROPANE — DUMP STATION
STORAGE
1080 Goldstream 474-1411
D5806

BRITANNIA
VAN CONVERSIONS
Spring fever sale 10% off list on anything ordered. Sunroofs from $159.95 installed.
478-2713 (Dealer 6703)

FOR RENT OR SALE
MOTORHOMES
WEEKLY — MONTHLY
GARDEN CITY AUTO LEASE LTD, 2978 Douglas, 382-9111. D-5721.

DOGWOOD TRAILER SALES
PARTS — PROPANE
WESTERN WILDERNESS
Campers
WILDERNESS Trailers
2630 Deville Road
Highway 1 at Millstream
478-6841 D 5390

75 BEACHCOMBER FIBERglass trailer, 15', weight 1450 lbs. Spotless, roomy interior, sleeps 4-6. Fridge, stove, furnace, port—a—potti, includes electric brakes, controls and wiring, mirrors. Like new. $2900. 478-9781.

1975 21' SERCURITY 5TH wheel trailer, forced air heating, shower, toilet, 3-way fridge, stove complete with oven, 8-track stereo, tv aerial, 14' awning, new tires, drapes and seat covers. 381-0960 after 5.

77 DODGE MAXI VAN
Fully camperized, Funcraft top, stove, fridge, furnace, extras, sleeps 4. Power steering, power brakes, auto transmission, 360 V8, 21,000 miles, good condition. $12,500. After 7pm, 652-3748.

17' TRIPLE E TRAVEL TRAILer, fridge, stove, furnace, 3-way power, toilet, vanity sink, sleeps 6, and 73 Dodge V8 auto, power steering, air shocks, trans cooler, extras. Package $5500. Will sell separately. 598-7196

LIONEL TENT TRAILER
110 model, sleeps 6, sink, 2 burner stove, icebox, portable heater, awning, carpeting, good condition, $2,500 obo. 386-7479 after 4pm.

CALL 595-4748 FOR THE MOST beautiful G.M.C. Aquarius motorhome, spacious floor plan, full bathroom, all equipped. Priced to sell at $16,995. Be the lucky one, call now.

1978 VANGUARD 11' CAMPER, seldom used, deluxe model with all available options, i.e, hot water, shower, flush toilet, furnace, carpet, etc. Sleeps 5. As new condition. 479-5563.

1978 SHAMROCK 23' MOTORhome. Low mileage. Top condition. Power steering, power brakes, 360 Ford, automatic, 3 dbl. beds and lots of storage space. $16,000. 478-8623.

73 28' WICKS 5TH WHEEL trailer, clean. $8900. 79 F250 pickup, 18,000 miles. $6295. Offers on both. Wanted or trade. Munro Motors D.L. 5804. 112-748-8760.

TAKE OVER PAYMENTS
$202 per month. 1974 31' deluxe 5th wheel travel trailer. Full price $8300. Phone owner, 479-7980.

1978 TRIPLE E MOTOR HOME, 20', sleeps six, air, cruise control, plus many extras. Trade your equity in property or $15,500 cash. After 7pm., 477-0968

OLDER REMODELED SILverline hardtop tent trailer, sleeps 6, propane heater, stove, table. Some canvas work needed. $500, best offer. 479-8024.

GET READY FOR SUMMER with 1961 13' Shasta trailer, sleeps 2 very comfortably, fridge, stove, closet, table. Very clean. $750 or offers. 385-7824.

1978 SHASTA TRAVEL TRAILer, 18½', tandem, fully equipped, like new condition, one owner, $6500 or nearest reasonable offer. 656-6701.

1976 10' TRAVELETTE TRAILer, 2 burner stove, sink, icebox, battery pack, toilet compartment, sleeps 3, towed by VW Rabbit, $1400. 598-3449.

1966 SCAMPER 15' TRAILER, electric brakes, stove, oven, furnace, ice box, toilet with holding tank, sleeps 6. $1800 or best offer. 478-8818.

1977 DODGE MAXIVAN, AS new, fully camperized, low mileage, air conditioned. Extras. $12,500 or reasonable offer. 658-8996.

RAVEN RV'S
VAN CONVERSIONS
479-3178

1979 WILDERNESS TANDEM travel trailer, 20', toilet, shower and bath, sleeps 6, fully equipped, nearly new. 478-5802.

AS NEW, 1978 OTTO 20' MOtorhome, complete, 9,000 km, $14,800. 734 Chesterlea Rd. 479-1127.

8' SECURITY CAMPER, EXcellent condition. Furnace, radio, new stove. 656-1748 after 5pm.

1978 DIPLOMAT MOTORhome, 23', GMC chassis, like new, approx. 5,000 miles, asking $20,000. 338-1064 Collect.

73 8' PARKLANE CAMPER, ice box, 3 burner stove, sleeps 4, good clean condition or package deal. 721-3392.

NEW 15' TRILLIUM LIGHT weight fiberglass trailer includes furnace and brakes, $4,800 or best offer. 478-2745.

8½' STARLINER CAMPER, with 3 way fridge, stove, furnace, excellent condition, 595-2180

WANTED OLDER TRAVEL trailer 24' and up to buy or trade on 78 Honda 754 or 70 Maverick. 479-3065 days, 386-8452 evenings.

NEW TO VICTORIA
RV MOBILE DOCTOR
RV re[illegible]maintenance. 479-2119

20' SELF CONTAINED TRIPLE E trailer with hitch, trailer brakes, tape deck, tv aerial, $5500. 382-1723.

1977 8'9" OKANAGAN CAMPER and 1977 GMC ¾ ton Camper Special. Both in excellent condition. 479-4367

26' BUS/CAMPER, 1958 FORD with 2 speed axile, sleeps 6, leaving town must sell. $2400. 478-7003

COVERED UTILITY TRAILer, $75. Phone 381-0136.

168 CAMPERS, TRAILERS and MOTOR HOMES

PEDEN
RECREATIONAL VEHICLE LTD.
—16 Years of RV Experience
Ready to Serve You—
★ VANGUARD ★
★ PROWLER ★
★ TRIPLE E ★
★ STARCRAFT ★

JUST ARRIVED
19' PROWLER
LIGHTWEIGHT
This all new Aerodynamic trailer weighs only 1650 lbs. and is fully self-contained including shower. Its the ideal trailer to pull behind the newer small cars and trucks. Be sure to drop in and see what's new for the 80's.

New Truck campers from $2995
Good selection of 79's at real savings.

5th WHEEL
SPECIALISTS!
7 different units on display from 21'-35'. 3 different 35' units on display. The perfect live-in.

CLEAN TRADES

74 Terry 30' 5th wheel	$9500
78 Nomad 21' 5th wheel	$8995
78 Prowler 21' trailer	$6495
75 Scamper 13' trailer	$2695
78 Vanguard 20' motorhome	$15,995
76 Vanguard 20' motorhome	$13,995
74 Security 9½' camper	$3895
77 Okanagan 8' camper	$3195
8' Caveman camper	$1425
79 Valley import camper	$2795
78 Ford supercab loaded	$8995
77 GMC stx Van	$6500

PARTS DEPT.
SPECIAL

3-cu.-ft., 3-way fridge	$419.95
Sheerlift hydraulic jacks	$259.95
12' auto rollup awning	$289.00
3-burner, drop-in hotplate	$64.95
12,000-lb. trans. cooler	$39.95

—Large Parts and Accessories Store
—Repairs
—Consignment Sale
—Rentals
PEDEN RV LTD.
285 QUESNEL ST. (D6418)
386-3464
Behind Empress Pontiac Buick

21' NOMAD
1980 model. Bathtub, storm windows, fully self-contained. Only $8795

TRADE-INS

'79 20' HOLIDAY	$6795
'72 24' KIT, air. cond.	$5695
'72 20' ARGOSSY by Airstream,	$5795

AUTOMATIC
AWNINGS
Great Savings!!
e.g. 12' model $299
PROPANE
PARTS—SERVICE
BOB'S
MOBILE HOMES LTD.
25 Crease 386-3623
Dealer 5689

8' VANGUARD CANOPY IN good condition, $300. 479-9763.

8' CAB OVER CAMPER, $850. 721-3408.

11' VANGARD CAMPER. Fully equipped. $3,875. 478-1115.

EMPRESS MOTORHOME FOR sale, 22', sleeps 6. 656-4759.

169 MOBILE HOMES AND PARKS

CEDAR GLEN
ESTATES
YOU'VE SEEN THE REST.
NOW COME SEE THE BEST!
Peace & tranquility surrounds you amongst the large beautifully treed lots. Only minutes from shopping & some of the best fishing in the world! Your choice of lot & 14 or 24 wide setup with skirting, sundecks, landscaping, cedar sheds, & more! Lots are going fast. Taking reservations with a refundable deposit. View our showroom in Langford (off Trans Can Hwy) & "Esquimalt Craigflower Rd"
Buy Right Homes
DL6162 474-2154 383-2912
Langford open daily till 8, Craigflower daily till 5.

SUMMERGATE
VILLAGE
★ Fine retirement living
★ Own your lot
★ $500,000 rec. centre
★ Display homes on site
★ R.V. Storage
★ Phase II Now Selling
Turn West off Pat Bay on McTavish Road, (Airport turn off) then Right on Canora to Entry Gates.
Dealer 6155 Phone 656-1414

CASH REBATE
Buy a new General Home before February 29, 1980 and receive a factory rebate.
12' WIDE, $300
14' WIDE, $400
DOUBLE WIDE, $500
Ask about our mobile home park
Triangle Homes
Victoria Ltd
2435 Trans Canada Hwy., Victoria, B.C.
Open 7 days a week
Dealer 5088 478-1774

GOLDSTREAM
MOBILE HOMES LTD.
T/Can Hy Sooke Lk Rd
New 1980 homes on display, 14x70 5 place award winning bathroom, 2 BDR c/w fireplace; new d/wide 2 BDR, 2 bath (1-ensuite). Set up in adult sect; 14x70 3 BDR. For private property set up, open for offers. Marsh Smith 478-8761 or 478-8774
Res. Dealer 1280A.

LANNON CREEK
POSSIBLY
CANADA'S FINEST PARK
Buy your mobile home at the dealer of your choice. Scenic water and mountain views. Phone 642-5486, or 642-5972.

78 24X52 MODULAR HOME, 2 bedroom with family room, wall to wall carpets, drapes, stove, fridge, overhead oven, situated in adult section of Lannon Creek Park, Sooke. Asking $39,900. Inquiries at #59 or phone 642-4815 before 7pm. Private sale.

NEW OWNERS
Only 5 spaces left in quiet family park, located in Sooke, small pets welcome. Sorry, no large dogs. Phone 642-4420.

169 MOBILE HOMES AND PARKS

THINKING OF SELLING?
Our listings are selling and we have purchasers waiting! For a no cost evaluation of your home and prompt courteous service call: Buy Right Homes, 474-2154.

WHAT A DEAL!! COSY 2 BEDroom older deluxe furnished mobile home in quiet park in View Royal on bus line. Open to offers on $10,900. Call 385-2639 or 479-8712.

SPACES FOR RENT, CEDAR Creek Mobile home park. Adult and family sections. First month rent free. Shawnigan, Mill Bay Rd, 743-2449 or 743-5291

DELUXE 24X52 DOUBLE wide includes: air conditioner, range, fridge, drapes, shed, large carport, sunporch, patio, 2 bathrooms. 478-5219

24X40 MODULAR HOME, 3-bedroom, fridge and stove, brand new condition. $25,900. 652-3096.

MOBILE HOME SITES. Available in Sooke. Paved, waterfront, quiet. Includes water and garbage pickup. 592-9117

BEAUTIFUL DOUBLE!
4 bdrms, ¼ acre pad. Was $24,900. Reduced to $22,500. firm! 474-2154. Buyright. D6162.

IN ADULT PARK, COLWOOD Corners, 10' wide, very nice addition, well insulated, $10,900. 478-4562, 478-9164.

NEONEX 12X68, 2 LARGE bedrooms, fully furnished. 478-1675 after 4pm

ON BUS LINE!
2 br, nicely landscaped lot! $15,900. 474-2154. Buyright. D6162.

CAN'T BEAT THIS PRICE!
Offers on $11,900! 2 br, add-on! 474-2154. Buyright. D6162.

PRICED TO SELL!
24x40 3 br, large deck! $20,900. 474-2154. Buyright. D6162.

1972 OLYMPIAN, 4 APPLIances, bus route, $13,000. 478-1006

12X68 MOBILE HOME, ADULT park. 478-7651.

178 SUMMER HOMES, COTTAGES and RESORTS

WANTED-1 UP ISLAND CABIN for 1 week starting April 11th on. Phone after 7:30pm. 388-5279.

185 CONVALESCENT AND REST HOMES

EXCLUSIVE RESTHOME, personal touch our speciality. Breakfast served in room, have one vacancy. Get your name on the list. Apply at Banavern Home, 914 Saint Charles St. Mrs. Scribner. 595-3534.

UNDER NEW MANAGEMENT
Joan Cres Manor
Retirement Home.
Mrs M. Baker 595-1315
A touch of distinction

VACANCY IN SMALL RESTHome, female and male, home cooked meals. 595-1513

RETIRED PERSON, ROOM and board, nursing care. 384-6452.

190 ROOM and BOARD

GLENSHIEL HOTEL
HOME FOR SENIOR CITIZENS
EXCELLENT FOOD
CENTRALLY LOCATED
606 DOUGLAS 383-4164

CRAIGMYLE GUEST HOUSE
Bed and breakfast, or full board, winter and permanent rates available. Situated 1 mile from city center. Along side Craigdarroch Castle. 595-5411, 1037 Craigdarroch.

RESPONSIBLE BORDER wanted to share quiet attractive bachelor room with Nutrion conscious man 34 (smoker), $155 a month or $75 and buy own food. Phone, laundry included. Brian 384-7441 6-8pm.

OAK BAY GUEST HOUSE
Private rooms with bath. Full board or bed and breakfast. Permanent, weekly or daily rates. Situated on #2 bus route. 1052 Newport. 598-3812.

ROOM AND BOARD AVAILable, Fairfield district. $300-$600 monthly. Phone 479-5379.

191 ROOM and BOARD WANTED

ROOM AND BOARD NEEDED for young man training at Goodwill Enterprises, $180 per month. Please contact 385-5756, local 002.

193 ROOMS TO RENT

DOMINION
HOTEL
Rooms from $67.50 per week. TV and maid service at our full facility downtown hotel, close to all buses. 384-4136, 759 Yates St. (Division of Wells Fargo).

LOW RATES
MAID SERVICE
Room by day, week or month. Singles from $45 per week, $140 per month. The JAMES BAY INN, 270 Government St. 384-7151. (Div. of Wells Fargo).

FURNISHED ROOM, USE OF kitchen facilities and family room. Half block from beach. Mill Bay area. $130 month. 112-743-9359.

MODERN KITCHEN UNITS, close to downtown, color TV, from $27.50 daily and from $95 weekly. 383-0742

COMFORTABLE AND COSY furnished room, Glanford area. $110 monthly. 479-2445.

JAMES BAY. ROOM FOR MAN in shared basement, $100. 383-8746 between 10am-7pm.

FURNISHED, CARPETED, share bathroom, kitchen, washer and dryer. $95. 385-0307.

FAIRFIELD-ROCKLAND. Bright, small suite for very quiet person. 382-0535.

WEEKLY SLEEPING ROOMS, Douglas Hotel. Special rates.

PRIVATE ROOM WITH meals, $175 per month. 386-6545.

197 HOUSEKEEPING ROOMS TO RENT

FURNISHED, BATH FLOOR, full gas range, fridge, sink, heritage home. Light, heat, gas included. Cable, phone outlets. Central location. $115 monthly. Over 65, single occupancy. 384-9556

SELF CONTAINED UNITS
Weekly, monthly, maid service, local phone and answering service included, full hotel facilities. Sales office 658-5231, Royal Oak Inn 4680 Elk Lake Dr

CLEAN HOUSEKEEPING rooms. Everything supplied. Low rates. York Hotel, 711 Johnson St., 385-2544.

2 ROOM SUITE, COMPLETEly furnished, downtown location, available March 1st. $175. 642-4463.

FURNISHED BEDSITTING room, near Mayfair, kitchen facilities, suit young girl. $95. 382-7020.

HOUSEKEEPING ROOMS, $130 to $180 a month. All utilities included. 383-0686.

YOUNG PEOPLE TO SHARE house in James Bay. 383-2622 after 5pm.

FURNISHED ROOM, SHARE kitchen and bath, use of rec room, close to buses. 479-2779

1 ROOM COMPLETELY FURnished, $150, downtown location, March 1st. 642-4463.

199 HOUSEKEEPING ROOMS WANTED

HOUSEKEEPING ROOM wanted, non smoker, non drinking gentleman. 652-4101

200 APARTMENTS TO RENT UNFURNISHED

Homehunters
2713 QUADRA
381-2113
HERE ARE SEVERAL OF OUR MANY LISTINGS
1 BR. Esq. Heat, c/v, w/w, f/s. Quiet bldg. $251

Bach. Esq. F/s, c/v, w/w. $175

1 BR. Esq. heat, h/w, c/v, f/s, prkg., $220

1 BR. Burnside. Suit retired. Close to shopping & bus. F/s, c/v, w/w, prkg. $196
1 BR. plus den Esq. F/s, w/d, c/v, large kitchen, ocean view from balcony. $305

1 BR. very spacious main floor, completely furnished. Suit retired couple. $300

Bach. James Bay. $169

2X1 BR. Hillside, newly renovated in an older home. $280 & $290

Bach. Fully furnished. Close to Jubilee. $235

2 BR. Beacon Hill Park. Quiet mature people. $261

2 BR. Vic West. F/s, c/v, w/w, heat, prkg. $255
2 BR. Esq. Quiet bldg. F/s, w/w/, c/v, prkg. $245
2 BR. West Bay. Heat, h/w, w/w. $280
2 BR. Gorge. C/v, w/w, f/s, heat. Suit working couple. $316
2 BR. Quadra St. Roof top patio & view of Mount Tolmie. Quiet Bldg., c/v, f/s, w/w. $273
Mon - Fri 9-9
Sat - Sun 10-5
381-2113 - Fee $30

rentex
Time Is Running Out! WHY WASTE IT?
WE OFFER:
—FINE ACCOMMODATION
—COMPUTOR ACCURACY
—QUALIFIED STAFF
—FRIENDLY SERVICE
—DOZENS OF VACANCIES
$170 util pd! cpt/drapes 15

$185 large bachelor style! cpt/drapes, laundry TAO

$235 in JAMES BAY! cpts/drapes, 4 appl. ht pd 1A1

KIDS WELCOME! 2 bdrms w/w, drapes $265 rear shop 6A2

Many Others To View
CALL
381-1234
rentex

AVAILABLE NOW
Deluxe waterfront condominium with plush W to W carpets, grass cloth paper, 3 first line appliances, and your patio is often only 15' or 20' from the water's edge. Cozy and warm central oil heat. (5rms, 2 bathrooms, 2 bdrms) very spacious and never lived in, new & modern, all quiet neighbors and no pets or children. Please phone 382-4312 or 382-8239 days or eves call 477-4662. $600. per month or you can buy. (see our ad in classification 258) NOW ONLY 12%.
Dickie Agencies Ltd.
630 Seaforth

"SAILVIEW"
SEAVIEW RENTAL
TOWNHOUSES
2341 HARBOUR RD.
SIDNEY, B.C.
PHONE 656-0391

SEASPRAY
PROPERTIES LTD./REALTOR
1911 QUADRA 386-3124

BONNIE DOONE APTS
21 W. BURNSIDE
Available March 1st.
1-BDRM from $270-$288 mth.
TO VIEW CALL: 382-2906

MALAHAT DELUXE RANCH home with one 2 bedroom suite with private lanai living room with parlor stove, $425. one 1 bedroom with large living room and dining room with parlor stove and private lawn garden, $375. Carports, use of private pool and surrounding forest land. 5 acres of pasture land and 3 stall barn available. 25 miles of horse trails and private lake. Adults only. 595-3130

OCEANFRONT
Luxurious apartment with a spacious 1400 sq. ft. 2 BR. - 2 washrooms - walk-in closet adjoining master bdrm. - patio off living room and master bdrm. presents a spectacular view - large kitchen with eating area - landscaped grounds - tranquil setting - deep water moorage at near by marina. Adult building.
OCEAN VILLAGE - 642-5254

$215. ESQUIMALT-NADEN. Top flr. Corner 2-BR apt. with balcony. Avail. March 1.
$270. ESQUIMALT-NADEN. Top flr. 3-BR with balcony. Avail. now.
$247. ESQUIMALT. Spacious 2-BR apt. in elevated position. Incl. heat, cable, carpet, balcony. Avail. March 1.
PEMBERTON, HOLMES LTD., 384-8124
1000 Government St.

EMERAUDE APTS.
611 Admirals Rd.
Available Immediately or March 1st
1 BR's from $225.00
2 BR's from $250.00
Phone 384-7871 after 2:00 p.m. or enquire at Ste. #101 or #102.
Creighton Property Mgmt. Ltd.

CHALET APTS.
1465 Fort St.
(Off Pemberton Rd.)
Completely Renovated 1 and 2 BRs from $250. No pets or children accepted.
Mature Adults Only
Call Manager at 595-0593
Complete Property Management

SIDNEY
Bachelor $245-$275, one bedroom and den $360-$380. One bedroom den and loft $400-$410, 2 bedroom $385-$395, 2 bedroom and loft $460. Includes: wallxwall, drapes, hot water, cable, parking. Near shopping, bus, schools. Children accepted, no pets. 656-3060.

2 BEDROOM SUITE, CLEAN, carpeted, heat, (very warm suite), cablevision, drapes, appliances, parking included, controlled entrance. Walking distance to town. Available March 1st. $274. Also, 1 bedroom suite for March 1st. Two 1 bedroom suites end of March. Quiet middle—aged persons only. 382-1097

VILLAGE OAKS
2125 OAK BAY AVE
Luxurious condominium, 2 bedroom suites, 1½ baths, some available immediately, some March 1st. Near all amenities. $540 and up. Call 595-2919.

OAK BAY, UNIQUE 2-BEDroom apartment on upper floor of character house, excellent location, spacious garden, seaviews. $535 per month. Heat and utilities included. Fully carpeted, new appliances, dishwasher, laundry facilities. 598-7449.

AVAILABLE APRIL 1ST. ON 12 to 24 months lease, all 7 appliances, drapes, own laundry room, fireplace, super water views. 1500 sq. ft. Close in. Call:
ROMA MOLYARD
384-4827 (eves)
Royal Trust 384-8001

200 APARTMENTS TO RENT UNFURNISHED

BRAND NEW 3 BEDROOM basement suite, Fernwood area. Modern kitchen, private entrance, suit family and nurses. No pets. Non smoker/drinker, parking, all utilities included. $320. 595-3594.

FAMILY ACCOMMODATION. Three bedroom, two bath townhouses available for immediate occupancy. $425 monthly excluding appliances. Open Saturday 10am-12am, Sunday 2pm-4pm. 1500 Glentana, off Admirals Rd.

$300. LOVELY ONE BEDROOM includes fridge, stove, heat. References and security deposit required. To view, Saturday, February 23, 1980 between 3-5pm, apartment #6, 638 Rockland Ave.

$245 DANDY ONE BDRM!
with view! cpt/drapes 5A1
Call 381-1234 fee

rentex

FOR RENT AS OF MARCH 1ST, 2 bedroom and 2 bathroom condominium in a luxurious building, close to Parliament Bldgs. All appliances included. 598-1223.

CAPTAINS WALK APTS
1357 ESQUIMALT RD.
One, 2 bedroom apartment, $265. Prefer middle aged or retired couple. No pets. 385-9381 between 10am-7pm

OCEANFRONT
Compact 1 and 2 bedroom apartments. Landscaped grounds, country setting, adults.
OCEAN VILLAGE - 642-5254

JAMES BAY
1 bedroom suites in new conversion, available April 1st. Sorry no children, no pets. View Friday, Saturday, Monday, 12-4pm, 23 Menzies.

1-BEDROOM APARTMENT IN modern building, vacant end of February. $200 month includes electric heat, tv cable, parking, w-w carpet, stove, fridge, no children or pets. 595-5325.

2-BEDROOM UPPER, JUBIlee area. Heat and hot water included. Children. No pets. $310 with 1-year lease. 595-4055 after 5pm.

TWO BEDROOM SUITE IN luxury building in Oak Bay. All amenities. $564 per month plus $136.13 monthly assessment. 385-0991.

MARCH 1ST, SPACIOUS 2 BEDroom suite, w/w, fridge, stove, drapes, heat included. Pool, sauna, whirlpool. For appointement 386-5353 between 9-11am.

QUALITERRA COURT, 804 ESquimalt. One only 3BR apt. $320. No Pets. Call 385-0953.
Complete
Property Management

SUITE FOR RENT, MIDDLE suite in Interurban Road house. For further information contact Mr. Bryce at 384-4131 between 9-5.

AVAILABLE MARCH 1ST, 2 bedroom apartment in Oak Bay, fully carpeted. Quiet adults only. $300 monthly including heat. 595-7687 after 5pm.

OAK BAY, 1-BEDROOM suite, $259. No children or pets. Suit middle-aged or retired. 592-1167, between 9 am and 7 pm for appointment.

WASHER & DRYER
3 bedroom, 2 storey condo, 2 bathrooms, wall to wall, fridge, stove, Gorge/Tillicum area. Lease $424. 388-6262.

FORT NEAR ST. CHARLES
2 unique 1 bedroom suites in older renovated house, includes parking, heat, laundry facilities. Lease $252 and $324. 388-6262.

FANTASTIC! ONE BDRM!
Waterfront view, balc, w/w! Underground prkg! More. 5A10
RENTEX 381-1234 Fee

1 AND 2 BEDROOM APARTments, available March 1st, $235 and $280. Vic West. No pets. 642-4463.

SMALL 2-BEDROOM SUITE IN triplex, Fairfield. March 1st. References required. $270 per month. 598-3927 between 6-9pm.

1 BACHELOR, 1 BEDROOM. Esquimalt area on bus line. 382-9481

AVAILABLE IMMEDIATELY, 2 bedrooms, close in locaton, $375 monthly. 382-2485

ONE AND TWO BEDROOM apartments, no children or pets, references. 383-9882.

JAMES BAY
$249 util pd! cpt/drapes 1A14
Rentex 381-1234 fee

SIDNEY
Pleasant 2 bedroom apartment, adults only. Manager 656-4838.

AVAILABLE MARCH 1, ONE bedroom suite, Mature adults only. 382-0652 after 7pm

2 BEDROOM BASEMENT suite, utilities included, $275. 478-3322

ONE BEDROOM SUITE, 867 Esquimalt Rd. March 1st, 382-3469.

$173, SMALL COZY BACHElor, includes all utilities, Fort near St. Charles. 388-6262.

PRIVATE BEACH. 1 AND 2 BR. 912 Selkirk Ave. 382-3502

WATERFRONT! 2 BDRM!
util pd! 5A2 Rentex 381-1234 fee

201 APARTMENTS TO RENT FURNISHED

WEEKLY
DAILY
"BY THE HARBOUR AND THE HEART OF VICTORIA"
Centrally located close to attractions, Parliament Buildings, shopping. Fully equipped, furnished apartments with maid service. Indoor pool, saunas, Jacuzzi whirl pool, games room, free local calls, free parking.
ROYAL SCOTT MOTOR INN
425 Quebec St., Victoria.
388-5463.

ELBOW ROOM
Clean, comfortable, spacious 1 or 2-bedroom apartments, located in a quiet, parklike estate, extra-large kitchens, fully-equipped, cable tv, maid service, some fireplaces, special winter rates. Casa Linda Motel, opposite Royal Colwood Golf Course, 364 Goldstream Avenue. 474-2141.

LUXURY LIVING
Furnished bachelor and 1-bedroom suites. Maid service, answering service. Indoor heated pool, cocktail lounge, saunas, coffee shop, dining room, laundry, colored cable TV. No pets. COACHMAN INN, 229 Gorge Rd. E. Phone 388-6611.

DELUXE ACCOMMODATION
Furnished bachelor and 1-bedroom suites. Colored TV, dining room, laundry, indoor pool, hudro pool, saunas, lounge, maid service, answering service. No pets. CANTERBURY INN, 310 Gorge Road. Phone 382-2151.

HARTNELL HOUSE
Modern units by day, week or month. Close to downtown, colour TV, parking, linen, etc. 383-0742.

1 BEDRM, MODERN, JAMES Bay, furnished, suitable for 1 adult, no perts, immediate possession, $238/mo. 384-9798 after 5 P.M. weekdays.

2 BEDROOM AND BACH. SUIte close to downtown. Linen, dishes, and colour tv, parking inclusive. 383-0742.

ROYAL VICTORIAN MOTEL, 230 Gorge Rd East. Furnished units from $220 to $290 per month. Please call 385-5771.

CORDOVA BAY! COTTAGE
One block from the Ocean! $230
Cpt/drapes! Furniture! 3H1
RENTEX 381-1234 Fee

FURNISHED 1 BR., F/S, W/W, your own entrance, $275. Homehunters, 381-2113 Fee.

TWO BEDROOMS! $250
Bring kids/pets! util pd. 7A22
RENTEX 381-1234 Fee

201 APARTMENTS TO RENT FURNISHED

DELUXE BACHELOR SUITE James Bay, pool! View. 1A04
RENTEX 381-1234 Fee

ONE BEDROOM, WARM, carport, utilities included. From $130 monthly. 478-4212.

202 FURNITURE TO RENT

MAIS
FURNITURE and APPLIANCES
RENT
WASHER and DRYERS
COLOR or BLACK/WHITE TVs
FURNITURE—APPLIANCES
at PENNIES per DAY
1821 COOK
385-2435

STANDARD FURNITURE
Three Rooms from
$42.00 per month
Immediate Delivery
382-5111 737 Yates St.

CAMOSUN
FURNITURE RENTAL
Month to Month
Piece or group
Immediate Delivery
833 Yates 383-3655

203 APARTMENTS WANTED

LANDLORDS!
We Offer:
Free advertising
Hundreds of Tenants
Accuracy
WHY WASTE TIME?
CALL TODAY!
381-RENT
rentex

SEVERAL HOUSES OR apartments, furnished, required to rent from July 13 to August 26, 80 and a variety of periods. Preference to vicinity of St. Michaels University School, 3400 Richmond Rd. Some cases will apply to single persons others to families with or without children for artists in residence during Victoria International Festival. Please call Collect to Vancouver 736-1611 during office hours or write to 3737 Oak St, Vancouver, B.C. V6H 2M4.

Homehunters
2713 QUADRA
381-2113
Eliminate Needless Phone Calls
We also advertise FREE for you and send prospective tenants you require.
Give us a Try.
We're open 7 days a week
Free To Landlords

RESPONSIBLE RETIRED couple require 2-bedroom, 1½ bath apartment, duplex or house. Preferrably Oak Bay/Fairfield. $400 range. Excellent references. 382-7534.

WANTED, 1-BEDROOM apartment, heat and utilities included, in central Victoria area. Responsible tenant. 385-2000 7:30am-4pm weekdays.

23 YEAR OLD QUIET MAN needs bachelor suite in Esquimalt or Vic West. Non—smoking and non—drinking. Around $150. 385-7824.

FURNISHED APARTMENT required by executive for two months starting immediately. Call Mrs. Bolger 604-261-2323 collect.

STRANDED COUPLE WITH child require immediately 2 bedroom apartment, reasonable. 382-5955

RESPONSIBLE WORKING girl, non-smoker seeks character 1 bedroom for April 1st. $175-$200. 595-5530 after 6.

RETIRED GENTLEMAN needs accommodation. Nonsmoker, enjoys gardening. 382-5325

BUSINESS MAN REQUIRES 1 bedroom with seaview, close to town. $250-$350. Call 382-4261, 7am-3:30pm.

QUIET YOUNG WORKING man wishes furnished one bedroom or bachelor. 652-2455.

204 SHARED ACCOMMODATIONS

LOOKING FOR QUIET PERson male or female under 30 years to share 2 bedroom on 11th floor in downtown area. $250 includes w/w, colour tv, dishwasher, own bathroom, all utilities, pool, sauna, swirl, parking space and oceanview. Contact Bill Tilden at 381-1115 or 382-9281.

STRAWBERRY VALE
2-Bdrm character home on ¼-acre lot to share for March 1st. 3 appl., ½ basement, veg. garden, fruit trees, etc.
CHEETAH 381-2122 Fee

YOUNG MAN HAS MODERN 3-bedroom duplex in Colwood to share with young person or single parent. Split rent and utilities. 478-4797, evenings or weekends.

NEWLY FINISHED 3 ROOM basement unit. Own entrance. Utilities included. Partly furnished. Share bath. 479-0683 after 6pm.

WANTED: TWO WORKING woman to share my Oak Bay house with me. Phone 9-5pm. 382-2113 Tom.

SINGLE PERSON TO SHARE house at Willis Point with sea views of Brentwood Bay, 35 minutes to Victoria. 652-2150.

RESPONSIBLE PERSON TO share 3-bedroom house, $165. Available March 1st. 382-4225.

TWO BEDROOM APARTMENT to share, one bedroom and utilities $175. Call Collin 385-9773

LARGE CO-OP HOUSE NEEDS one more person, $125 including utilities. 383-0243.

FAMILY WITH CHILDREN welcome, large house and yard. School handy. 479-5503.

ROOMS FOR RENT IN LARGE house on 2 acres. 477-4524.

205 RENTAL AGENCIES

rentex
TENANTS!
SILL LOOKING?
WE CAN HELP!
CALL 381-1234
rentex
LANDLORDS!
NEED A TENANT?
NEED ONE NOW?
WE CAN HELP!
CALL 381-RENT
rentex

CHEETAH
WE HAVE MANY NEW AND EXCLUSIVE LISTINGS. AVAILABLE: NOW, MARCH 1ST & 15TH.
381-2122 FEE

205 RENTAL AGENCIES

Homehunters
2713 QUADRA
381-2113
TIRED OF HUNTING FOR ACCOMMODATION?
We are working 7 days a week locating suitable vacancies that meet your needs.
We have many vacancies on hand at all times.
DON'T WAIT!
Call NOW or drop in any time for more information.
FEE $30.

Tenants Need Landlords
Landlords need Tenants
WE HAVE BOTH!
RENTEX 381-1234

TNTS NEED LANDLORDS
Landlords need Tenants
We have both!
RENTEX 381-1234 Fee

310 ROBERTS ST.
Waiting list. 384-5320.
Princess Louise Apts.

206 DUPLEXES TO RENT

Homehunters
2713 QUADRA
381-2113

3 BR. Cordova Bay Beach, seaview, f/p. Non smokers, non drinkers preferred, $400

2 BR. plus den, Esq. Close to beach. Children welcome. $325

2 BR. upper duplex, Langford. W/d, f/s, cable. Large master bedroom, $350

3 BR. Esquimalt. F/p, w/w, f/b, $475. Children welcome.
Mon - Fri 9-9
Sat - Sun 10 - 5
381-2113 - Fee $30

BRAND NEW, BRENTWOOD Bay, 5 blocks from ocean. 4 bedroom duplex, living room with fireplace, dining room, family room, bright kitchen, laundry room, 1½ baths. $525. For appointment phone 477-2686 or 384-4549

CHILDREN WELCOME!
Pets also! fenced, f/place fridge stove 3 bdrm $450 6D3
Call 381-1234 fee
rentex

AVAILABLE MARCH 16TH, Langford, 3 bedroom duplex, wall-to-wall carpets, fireplace, appliances, large fenced yard and garden shed, $450 per month. Damage deposit required. 592-5172 anytime.

FAMILY ACCOMMODATION. Three bedroom, two bath townhouses available for immediate occupancy. $425 monthly excluding appliances. Open Saturday 10am-12am, Sunday 2pm-4pm. 1500 Glentana, off Admirals Rd.

SIDNEY
3 bedrooms, fireplace, 1½ baths, 6 months old. $450 per month. No pets. References required. Mike 656-4066 or Vic 656-4003.

SIDNEY TOWNHOUSE, 3 BEDrooms, 1½ baths, W.W, stove, fridge, washer, dryer. Private yard. Storage shed. Parking. Children and cat OK. $420. April 1st. 656-7027.

UNIVERSITY DISTRICT
3 bedroom duplex, wxw, with fireplace, 2 bathrooms, garage. No pets. $500 per month. References required. 595-2622.

AVAILABLE MARCH 15, large duplex, 2 bedrooms, full basement, fireplace, 2159 Weiler Ave. $375. 479-9824.

RELAX! TOAST YOUR TOES dishwasher f/place kids OK 3D3
RENTEX 381-1234 fee

4 BDRMS! KIDS OK! loaded! Rentex 381-1234 fee

207 DUPLEXES WANTED TO RENT

WANTED TWO BEDROOM DUplex or apartment. Responsible working Mother with infant in daycare and 2 trained cats. $275 including utilities. Preferably close to town. After 5pm. 595-8154.

2 BEDROOM DUPLEX OR house needed by April 1st. Reasonable rent in exchange for upkeep. Have 1 small child. Phone 595-4412

PHYSICIAN AND WIFE REquire duplex or apartment for April 1st. Prefer Gorge area. Reasonable rent. 642-4693.

WANTED: 2 BEDROOM DUplex or house in good area. 595-1403.

210 HOUSES TO RENT UNFURNISHED

AVAILABLE IMMEDIATELY IMMACULATE THREE BEDROOM HOME NEAR UPLANDS PARK. FP, DRIVE IN GARAGE, FULL BASEMENT. $650 P.M. ADULTS ORIENTATED, SORRY NO PETS. REFERENCES REQUIRED. TO VIEW CONTACT MONTREAL TRUST COMPANY, PROPERTY MANAGEMENT. 386-2111.

Homehunters
2713 QUADRA
381-2113

4 BR. Beautiful view of Cordova Bay. All appl. & drapes, $700

1 BR. plus den, very cozy, fenced yard. Shopping at the door, $325

2 BR. Oak Bay, bsmt, sundeck, hardwood flrs., f/p, f/s, garden.

4 BR. plus den. Large LR, f/p. Lovely new kitchen, 2 baths, close to Beacon Hill & the ocean.
Mon - Fri 9-9
Sat - Sun 10 - 5
381-2113 - Fee $30

LUXURY 2 BEDROOM, 2 bathroom townhouse, James Bay, full appliances, fireplace, vaulted ceilings, available 1 March, $575 per month. Herb Smith, 385-6804 or 388-6275 pager 880.

SOOKE WATERFRONT WITH private beach. Available immediately 3-bedroom bungalow, two fireplaces, stove and fridge, references required. $490 per month. Sooke Realty Ltd., 642-5426.

WINDSOR PARK, OAK BAY. 3 bdrms., 1700 sq. ft. Adults only, no pets. $600.00 per month. The Zieglers. 592-1768, or 384-8075, Pgr. 310. Seaspray Properties Ltd. 595-3151

FOUR BEDROOM PLUS DEN by Beacon Hill Park, seaview. $650 per month. References and damage deposit required. Call for appointment 386-8009, till 10:30am or after 6pm.

ARDMORE AREA, BEAUTIful condition, 4 bedrooms, stove, fridge, dishwasher and drapes included, March 31st, references required, $600 per month. 656-4073

SIDNEY
3 bedroom house close to village and schools. 4 piece bath, utility room, garage. Available immediately. $450. 656-4821 or 656-4724.

COUNTRY 2 BEDROOM home, large kitchen, living room. Only 15 minutes to town. $375 per month. 592-9638, 477-4860 call after 6.

3 BEDROOM HOUSE, 2 YEARS old, close to schools, stores, Langford, $450 month. No pets. Interview at your home requested. 477-9917 after 5 PM

SMALL 2 BEDROOM HOUSE, stove, refrigerator supplied, wall to wall carpeting, Langford. Available immediately. $400. 642-4463.

210 HOUSES TO RENT UNFURNISHED

COUNTRY SETTING, CUSTOM DELUXE
This one-year-old home in Broadmead has everything but a fridge. Features 3 bedrooms, 2 baths with jacuzzi and sauna in master bathroom. Living room and family room have fireplaces, separate dining room, very modern kitchen with top of the line appliances. Large laundry room entrance to double garage has electronic doors. This is a fairyland house with so many delightful features and a joy for family living. W/W rugs. No pets please. $900 per month. References required. Call
david burr ltd. 384-9335

rentex
HANDYMAN'S DREAM!
2 bdrms on 2 acres! $330 7H2
CENTRAL! 4 BDRMS!
kids/pets welcme cpt/drape 1H4
See these and many other fine homes today!
CALL 381-1234
rentex

EXECUTIVE WATERFRONT TOWNHOME
Situated on Saanichton Bay. Two bedrooms, triple plumbing, utility room, double, self-contained garage. All appliances and drapes. Adults only. Available March 1. Minimum one year lease. References required. $700 per month. Mr. D. Munro, Victoria Realty Ltd., 386-3585 or res. 477-1705.

$675. OAK BAY. IMMACULATE 3-BR home in prime area. Incl. stove, fridge, washer, etc. Lease. No pets.
$650. NEAR BUTCHART GARDENS. Brand new 2-BR, 2 bath home on acreage. Suit couple without pets.
$325. BAY-GOVERNMENT. Older 4-BR home. Incl. FP, stove, fridge. Avail. March 1.
PEMBERTON, HOLMES LTD., 384-8124
1000 Government St.

GLANFORD ROAD AREA, available March 1st, 2 bedroom home in the 600 block of Polyanthus. Half basement home among newer homes, with fireplace, laundry facilites, carport, sundeck, oil hot air furnace. Carpets. Fridge, stove. Close to schools and bus routes. $444 per month. Kasapi Construction, 386-6191.

OCEANFRONT
Bungalow/townhouse, 2 bdrm, fireplace, laundry room with washer and dryer. Tranquil surroundings. Landscaped grounds. Near by marina's have deep water moorage, sliding glass doors off living room lead to garden patio 10½' from ocean. Very private. Adults.
OCEAN VILLAGE - 642-5254

OCEANFRONT
2 BR. Townhouse with 1400 sq. ft. of luxurious living space surrounded by landscaped grounds in tranquil setting - spectacular view from 3 sides - 6 deluxe appliances - 2 washrooms - 2 patios - fireplace - deep water moorage in near by marina. Adults.
OCEAN VILLAGE - 642-5254

OPEN HOUSE
2159 Sandowne Rd, Friday, 10am-8pm and Saturday, 10am-1pm, 3 bedroom bungalow. LR, DR and kitchen. F/P. View Olympic Mts. Large lot. Children welcome. Pets negotiable. 4 appliances included. Rent $725. References and security deposit needed. Possession March 1st or sooner.

AVAILABLE MARCH 1ST, 3 year old house, 2 bedrooms main floor, 1 down, fireplace, fridge and stove, drapes. Close to bus, Meredith Cres. area. References. $550 per month. Phone 388-5618.

MALAHAT, 2 BEDROOM COTtage, large fully fenced grounds, suitable for 2 adults and child, $375 month. Phone 382-7522

GORDON HEAD, 4 BEDrooms, rec room, available March 1st for 3 months, $575 not including utilities. Call 592-3978.

AVAILABLE MARCH 1ST, 2 bedroom home, close to schools and shopping centre, $300 per month. Call 477-0341

EXECUTIVE STYLE!
4 bdrms! sundeck dev bsmt garage, 2 fireplaces, fncd 3H4
RENTEX 381-1234 Fee

CHARACTER ST. CHARLES
Old 4 bedroom, 2 fireplaces, workshop, 4 appliances, lease, $550 month, 388-6262.

$425-2 BDRM! CENTRAL
cpt/drapes, parking F/S 1H21
RENTEX 381-1234 fee

AVAILABLE IMMEDIATELY. 1909 Jerome. Small one bedroom house. Nice lot. $325. 383-7630.

3 BDRM! WORKSHOP!
sundeck view Rentex 381-1234fee

211 HOUSES TO RENT FURNISHED

IMMACULATELY FURnished 3-bedroom home in Royal Oak, must be keen gardeners and excellent housekeepers, one-year lease. April 1st. Reasonable rent. No children. No pets. Excellent references. 658-8426.

$650. OAK BAY. LOVELY home avail. March 17-Aug. 31. Suit couple or small family without pets.
PEMBERTON, HOLMES LTD., 384-8124
1000 Government St.

SKIING UP ISLAND? BEAUTIful house for rent on Hornby Island (12 miles south of Courtenay). By day or week. Fully-equipped, sleeps 6. Easy access to Vancouver Island. 384-1667.

DEEP COVE
garage! f/p! acreage! 3 bdrm!
RENTEX 381-1234 Fee

212 HOUSES WANTED TO RENT

SEVERAL HOUSES OR apartments, furnished, required to rent from July 13 to August 26, 80 and a variety of periods. Preference to vicinity of St. Michaels University School, 3400 Richmond Rd. Some cases will apply to single persons others to families with or without children for artists in residence during Victoria International Festival. Please call Collect to Vancouver 736-1611 during office hours or write to 3737 Oak St, Vancouver, B.C. V6H 2M4.

WANTED: TILLICUM-HAMPton school area. House or duplex for reliable working mother and 2 girls, 12 and 9. Phone 386-0350 after 5pm weekdays.

ENERGETIC COUPLE, FARM carpentry background, wanting rural accomodation. Will exchange work for rent or pay $250. 383-1026.

RESPONSIBLE COUPLE with 2 infants require reasonable accomodation with yard. Excellent references supplied. 383-7002.

RESPONSIBLE WORKING man and daughter need two bedroom house with space for horse and dog, by May or June. $300 or under. 381-1051

RESPONSIBLE WORKING couple, non-smokers, require house, James Bay, Fairfield. 3 bedrooms. $350. April 1, or May 1. References. 384-0271.

FURNISHED HOUSE REquired by executive for two months starting immediately. Call Mrs. Bolger 604-261-2323 collect.

MATURE COUPLE WITH baby seeking large 2 or 3-bedroom duplex or house. Reasonable rent. Phone Clay, 382-2997.

DO YOU HAVE A 2-BEDROOM house or duplex for rent, basement preferred. Please phone 384-0042.

212 HOUSES WANTED TO RENT

Homehunters
2713 QUADRA
381-2113
Eliminate Needless Phone Calls
We also advertise FREE for you and send prospective tenants you require.
Give us a Try.
We're open 7 days a week
Free To Landlords

LANDLORDS!
WHY WASTE TIME?
CALL US TODAY!
381-RENT
rentex

VERY RESPONSIBLE RELIable DVA couple, mid 50's, non-drinkers, want unfurnished 2-Bed. cottage, house or mobile home with large garden in Sooke. Sooke/Jordan River area. $300-$325 per mth. Husband gardener and general handyman. Excellent refs. Collect 112—525-7091.

RESPONSIBLE, YOUNG working couple looking for house or duplex available April 15th or May 1st to rent. Glanford/Carey Rd. area, but will consider Marigold/West Burnside. References upon request. 479-4109 anytime, or 385-4666 between 9 and noon.

WANTED FOR MARCH 1ST Married working couple require 2-3 bedroom house or duplex. Must have fridge and stove. Rent up to $450. 387-5321 local 218 ask for Caroll, after 4:30 call 383-8286.

COUNTRY PLACE, ANY LOcation, house, trailer, etc. required by responsible retired couple. Will look after your property and pay up to $250 per month. Call Collect anytime 112-743-4215.

YOUNG PROFESSIONAL COUple desire 2 bedroom accomodation in quiet location with seaview and fireplace. References available, up to $400 per month. 477-5621, 479-0247.

URGENT! RESPONSIBLE working women seeks 1-2 bedroom house, duplex or basement suite, by March 1st. Have well mannered dog. Between $250-$300 month. 386-0037 after 6pm.

TWO BEDROOM HOUSE WITH vegetable garden required soon for spring planting. Long term, reliable tenants with excellent references. 598-5422 days, evenings and weekends 598-9078.

YOUNG PROFESSIONAL COUple, newlyweds, with pet, require one or two bedroom home in Greater Victoria area. Phone 386-7575 after 6 or 388-5464 pager 723.

YOUNG PROFESSIONAL COUple, no children, need 2 or 3 bedroom home April 1st in quiet area of Victoria. Before 4pm. Louise 385-8514, after 5pm. 478-0128.

URGENT. RESPONSIBLE couple with 2 children need 2 or 3-bedroom house or duplex. $250-$330 per month. Hillside area preferrably. April 1st. References. 386-1460 after 5pm.

YOUNG COUPLE RECENTLY arrived from Scandinavia, seek 2 bedroom house or accomodation in Victoria area starting March. Please call Collect 248-2606.

WANTED: SMALL HOUSE TO rent in town with garden, for April 1st. 652-4654.

215 HALLS, WAREHOUSES STORES and OFFICES TO RENT

REALSPAN
PROPERTIES LTD.
846 BROUGHTON 388-6454

RETAIL SPACE
818 Fort St. - up to 5,300 sq. ft.
Nanaimo St. - Mayfair area 1,200 sq. ft.
2044 Oak Bay Ave. - 450 to 1,450 sq. ft.
2105 Douglas St. - 2,520 and 3,208 sq. ft.
McKenzie Mall - 600 sq. ft. and up.
Sidney - New Building 570 and up.

OFFICE SPACE
844 Courtney St. - New building from 1,800 sq. ft. and up.
625 Alpha St. - 1,000 sq. ft. the price is right.
McKenzie Mall - from 562 - 3,500 sq. ft.
1677 Poplar St. - 908 sq. ft. at $7.00 per annum.
Fort and Cook - New Medical Dental building.
Esquimalt - 2,358 sq. ft. West Coast Savings Building.
1001 Cloverdale - good suburban office space.
3318 Oak St. - 17,000 sq. ft. of prime office space.
Burns House - very nice space, cental.
661 burnside - 1,600 and 2,000 sq. ft. can be divided.

WAREHOUSE
Mayfair Distribution Centre - from 1,200 to 4,000 sq. ft. This space going fast, don't miss it.
North Douglas - a whole floor with loading docks, call to see this.
2105 Douglas - dead storage at $3.00.
1251 Wharf St. - 3 floors of economical space.
493 East Burnside - 1,500 sq. ft. gross $7.00.
944 North Park - new, 1,800 at $3.90.
574 Culduthel - 4,500 sq. ft. of well located space could be retail or office or both.

There is a surplus of space of all types at the present time, NOW IS THE TIME TO ACT, to view any or all spaces call Stan Pollard, Dick Lawson, Bud Dovey, Bob Murphy or John F. Colwell of Realspan Properties Ltd., your I. C. & I. Specialists. Remember we specialize in INDUSTRIAL, COMMERCIAL AND INVESTMENT PROPERTIES.

BB BROWN BROS on LANSHARD
"People Helping People"

830 Pembroke St. 2500 square feet street level, office space, heat and air conditioning incl. 2 washrooms, bright and cheerful suite lease available now at $6.50 per sq. ft.

1006 Fort St. 3000 sq. ft. third floor office, fully carpeted, open space, all utilities including janitor (except phone). Lease now available at $7.50 per sq. ft. plus share of expenses.

For appointment to view please call
Brown Bros. Agencies Ltd.
385-8771 (anytime)

DOUGLAS ST. 5 MINUTES from town, office and display area, approximately 850 sq. ft. Customer parking area in front, $350. 592-0828.

REALTOR WANTS SMALL OFfice or store. Downtown, Fairfield. Will share. 386-7577.

WANTED 1800-2500 SQ. FT. warehouse, lease to purchase or rent. 595-1342.

SHARE STORE SPACE $100. 1270 May Street.

300 SQ. FT. OFFICE STORAGE, $125. 555 Hillside. 598-4174

215 HALLS, WAREHOUSES STORES and OFFICES TO RENT

SEASPRAY
PROPERTIES LTD./REALTOR
1911 QUADRA 386-3124

OFFICES:
3960 Quadra, 1010 Sq. Ft.
1005 Broad, 725 Sq. Ft.
Shelbourne, 908 Sq. Ft.
Stadacona Centre, 1491 Sq. Ft
3440 Douglas, 2600 Sq. Ft.
1022 Pandora, 700 Sq. Ft.

RETAIL/STORE FRONT
2333 Government, 2500 S.F.
Stadacona Centre, from 733 S.F
1253 Esquimalt Rd., 733 S.F.

WAREHOUSE
626 Esquimalt R., 1200 S.F.
740 Tyee Rd., 4200 S.F.
Govt. and Bay, 700 S.F. with office

R. D. LAW 386-3124

BB BROWN BROS on LANSHARD
"People Helping People"

1800 Blanshard Street, Commercial property available March 1. Corner influence with 2700 square feet main floor with more upstairs. Lots of parking available, terrific exposure. $7.50 per square foot.

For further information call:
BROWN BROS. AGENCIES LTD., 385-8771 (anytime)

MEDICAL OFFICE — 1105 Pandora Ave., 550 and 471 square feet. Partioned office space in Medical Arts Building — immediate possession.

DOWNTOWN OFFICES — Various sizes, reasonable rents. Modern, air conditioned building opposite city parkade.

RETAIL SPACE — Downtown mall, 544 square feet, small shop on pedestrian walk through, good traffic.

MPL
MORGUARD PROPERTIES LIMITED
620-880 Douglas (604) 383-4168

DOWNTOWN OFFICE RENT FREE
Enjoy your first month rent free, long lease available on brand new premise. Excellent location. Monthly attendant parking. Magnificent private entrance. Indoor/outdoor office environment with treed landscaping. Private terraces. Air conditioned. Award-winning West-coast designed building.
CALL DAVID GLOVER
383-3033

BRENTWOOD VILLAGE SQUARE
984 sq. ft. of retail commercial store available immediately. Superior shopping complex in heart of Brentwood Village. 3-year lease. Mr. Don Munro, Victoria Realty Ltd., 386-3585 or 477-1705.

EXECUTIVE OFFICE SPACE FOR RENT
Reception area
Large executive office
Small office/storage
Large general office area
Drapes and carpets included
Elevator service
1163 sq. ft.
Further information call 388-4383 weekdays 9-5.

SMALL WAREHOUSE
626 Esquimalt Rd. 1200 or 1750 sq. ft. New space with office and washroom. 14 ft. clear ceilings. Dock or level loading.
4200 SQ. FT.
Warehouse. Two dock load doors. Office areas. 16 ft. clear ceiling. 740 Tyee Road, just over Bay St. Bridge.
SEASPRAY PROPERTIES
386-3124 LTD. R. D. LAW

OFFICE SPACE HILLSIDE AVE. GROUND FLOOR
All utilities included in rent with janitorial services. Ample parking. Approx. 325 sq ft. and 125 sq. ft. For further informaton.
388-4434 WILF GEE 388-4434
WESTMONT REALTY (1977) LTD.

GROUND FLOOR OFFICE SPACE 1640 OAK BAY
1150 sq. ft. large reception area and 4 private offices. Carpet, drapes and heat included. Minimum 3 year lease. Goodwyn Management Ltd., 388-7923.

OFFICE SPACE
800 Sq. Ft. $225 mo
600 Sq. Ft. Studio $145 mo
Small Office $75 mo
For Further Details
please call Mr Anderson
382-2721 or 477-4985

UNFINISHED OFFICE SPACE FOR RENT
1532 sq. ft. 1669 sq. ft.
1167 sq. ft. 789 sq. ft.
2347 sq. ft. 578 sq. ft.
462 sq. ft.
Some elevator service
Further information call 388-4383 weekdays 9-5

FOR LEASE
OFFICE AND RETAIL AND MEDICAL SPACE
Now available. Please contact BEV HIGHTON or M. GEARING at 477-7284.
COMPLETE PROPERTY MANAGEMENT

FINISHED OFFICE SPACE FOR RENT
Reception area
3 offices
Coffee room
Second floor
1200 sq. ft.
Further information call 388-4383 weekdays 9-5

Approx.
7,000 Sq. Ft.
Warehouse
Space or partial Douglas St. $2.00 sq. ft. short term only.
383-4124

WAREHOUSE
Warehouse 2750 sq. ft. plus office 850 sq. ft. Mezz. 1000 sq. ft. $1,300 per month 3X NET.
PETER PRIMGAARD 477-7131
Seaspray Properties Ltd.

RETAIL SPACE FOR RENT
1305 sq. ft.
84 sq. ft.
Further information call 388-4383 weekdays 9-5

APPROX 1000 SQ. FT. OFFICE and 1000 sq. ft. warehouse, available March 1st, 1980. Town & Country area. Rent $450 a month for office and $300 for warehouse. Lease required. 388-6007 for viewing.

CHOICE OF DOWNTOWN OFFICE SPACES. To rent or lease at reasonable rates. APPLY PROPERTY MANAGEMENT, PEMBERTON, HOLMES LTD., 384-8124., 1000 Government Street.

SIDNEY, SMALL ONE ROOM unit on Beacon Ave. Suitable for small business or what have you. $175 month plus utilities. 382-4030

215 HALLS, WAREHOUSES STORES and OFFICES TO RENT

1,350 SQ. FT. AND UP WAREhouse & office for sale or lease. Call 386-0897.
E. Y. Construction Ltd. 652-4461.

ESQUIMALT RD RENTAL space, 1500 sq. ft. Suitable for offices, store, catering, etc. $4.50 per sq. ft. 652-3572.

RETAIL/OFFICE SPACE, 1100 sq. ft. on Hillside Ave. $690/month triple net. For info call 382-4030

APPROX. 1,200 SQ. FT. office space. 1121 Vancouver St. $425 per month. 384-8822 weekdays.

HERITAGE OFFICE
1200 sq. ft. Parking. 383-7157

2400 SQ. FT. RETAIL SPACE for lease on Herald and Government. 382-4825.

644 SQ. FT. STREET LEVEL office space, 69 West Burnside, $320 month. 479-9522.

233 MORTGAGE LOANS AND INSURANCE

1st AND 2nd MORTGAGE LOANS
SOOKE — GULF ISLANDS
SHAWNIGAN — DUNCAN
UP-ISLAND — MAINLAND
We specialize in Land and Land Development Mortgages anywhere in B.C.
Existing Mortgages Bought
Call Mr. Douglas Hawkes
384-7128 (after hours 477-9544)
DOUGLAS HAWKES LTD.
990 BLANSHARD ST.

MORTGAGES
1st Mortgage loans handled quickly and efficiently with flexible terms and payout privileges.
P. R. BROWN & SONS LTD.
762 Fort St. 385-3435

PRIVATE PARTY WILL make- or buy 1st or 2nd mortgages. No brokers charges. 477-4439, 382-8655.

Mortgages Available
GLENGARRY REALTY
479-7138

234 MORTGAGES FOR SALE

14%
1st mortgage investments at 50% to 60% of security value. 18-month and 24-month term. Payments are interest only monthly by postdated cheques. Minimum participation $10,000 with any multiple of $1,000 above that amount acceptable. ($10,000 returns $116.67 per month — each $1,000, $11.66 per month.) Please call Mr. Douglas Hawkes Ltd. at Douglas Hawkes Ltd., 990 Blanshard St., 384-7128.

— 18% —
Mortgages Available
GLENGARRY REALTY 479-7138

235 WANTED TO BORROW

PRIVATE PERSON WANTED to loan $500 for 12 months at 30% interest to responsible working Person. Covered by postdated cheques. Brian 384-7441 6-8pm.

240 BUSINESS OPPORTUNITIES

HOT PRODUCT: EXCLUSIVE line of Chimney Brushes. Sell to woodstove stores, hardware stores, rental companies etc. 36 foot long continuous handle. Non-competitive, only type on market. Distributorships currently open in your area. Macaulay Industrial Ltd., 573 Logan Avenue, Winnipeg, Manitoba, R3A 0S5, 204-772-9982. Mr. Adams.

HARBOUR SQUARE
Leasehold improvements and equipment for retail shop at far below cost price. 1000 sq. ft. available. Negotiate your own lease. Details with:
W. MICHAELS OR J. HOWES
THE PERMANENT 477-0141

ATTACHED Business Premises
Suitable for most retail businesses, almost new equipment for Fish and Chips takeout and 3 Bdrm. residence.
WALLY KING 388-6275 Pager 741
OCEAN CITY REALTY LTD.
381-2233

Grocery Store Fully equipped
For GROCERY & MEAT business. Excellent turnover and LARGE RETAIL area. Priced at $35,000. plus stock. Phone VICTOR WONG 592-5454 or 479-6569 anytime. Byron Price & Assoc. Ltd.

DOWNTOWN BLDG.
4800 SQ. FT. APPROX. TOTAL. EQUIPPED AS 75-seat coffee shop and bakery. Corner close to retail-wholesale outlets and growing multi-residential area. Could be NIGHTTIME operation.
FRANCES BROWN 595-5131
Canada Trust

FAST FOOD
Business. Going concern with good wholesale and retail trade. A real money maker. Asking price includes land, building and equipment. Offered at $360,000. New MLS 44365. Further details please call
477-0191 JACK MOEN 658-5448
Royal Trust

UNIQUE SUCCESSFUL
33-seat, downtown soup/sandwich coffee house for sale! $120,000 plus stock. Small staff! Courtyard overflow during high season! Reply to Victoria Press Box 875.

Bakery — $39,900
Excellent opportunity for someone experienced in this line. Statement on file showing progressive growth. Location close in. For equipment and lease information contact:
JOHN TODD 598-7849
david burr ltd. 384-9335

EXCLUSIVE DELIVERY SERVICE
This service is designed to generate a second income for any family or expand an already established delivery business. It hold numerous benefits and a potential never excercised. Inquires to Victoria Press Box 854.

IF YOU HAVE $50,000 AND ARE interested in NETTING the same amount per year, PALM AUTO WORLD is expanding to a 2nd location and requires a working partner. Automotive background not essential. Phone 386-8385 for more information or come in and see us at 3342 Oak Street.

EXCELLENT OPPORTUNITY for energetic couple to manage new combination gas bar and laundromat in Victoria. Excellent commission earnings available with minimum investment. Must be reliable, hardworking and in good health. Reply to PO Box 7032, Postal Station D, Victoria.

TOURIST BUSINESS
Fast food. Located in thriving tourist section of Victoria. Excellent financing available, or trade for equity in real estate. For further information contact:
Gary Whiteley 381-2233 (24 hrs.)
OCEAN CITY REALTY LTD.

240 BUSINESS OPPORTUNITIES

FAST RETURN
RENTAL—LEASE BUSINESS
Outstanding opportunity for mechanically inclined person to supervise and diligently service light industrial machinery. Located in some local high volume business establishments on VALUABLE CONTRACT basis. Full factory training on maintainence. NO SELLING INVOLVED. Very profitable share of rental lease. Tremendous ENERGY growth industry with the nations largest manufacturer specializing in this exclusive lucrative retail field with no competition. Paid high earnings bi-monthly. $7375-$28,485 cash investment; SECURED. If you think you would be willing to work hard for an early secure retirement, write immediately, full background details, to Victoria Press Box 847.

MARINA RESORT
A beautiful Canadian resort where over 25,000 Americans visited.

It has a new 150 seat dining room including a roof top terrace. A cosy 80 seat pub plus a licensed terrace on the sea.

There is a grocer store, fast food take-out service. Solar heated swimming pool, shower rooms, laundry rooms, etc. Gas docks and berth for approximately 100 boats. Ten acres of land with over 1000 feet on the ocean plus water leases. Five cottages plus staff quarters. The price today is $950,000. One mortgage of $250,000 at 11½%.

Gross over $500,000 in the season. See PETER BROWN of P. R. BROWN & SONS LTD., 385-3435.

Nanaimo Businesses Vancouver Island
Work short hours and enjoy our superb fishing and boating plus the low prices of our homes.
1 MATERNITY FASHION BOUTIQUE, downtown location, only $12,500 plus stock (about $5,000).
2 GIFTWARE BUSINESS, best location, low price $27,500 plus stock (about $25,000).
3 FAST FOOD SANDWICH RESTAURANT, high sales volume, only $75,500.
4 HAIRDRESSING SHOP IN PLAZA only $9,000.
Call me for businesses or homes anytime. John Vandermeer. 753-6601 or 390-4237 or write Canada Trust Realtor, 94 Commercial St., Nanaimo, B.C. V9R 5G4.

GOT $20,000?
WANT TO DOUBLE IT QUICKLY?
BE FINANCIALLY INDEPENDENT?
OWN YOUR OWN BUSINESS?
Take over an established clientele that will provide you with a good, steady income, providing homes with their own built-in vacuum system. The most popular idea that is storming the city! Almost every woman hates dragging that awkward vacuum cleaner up and down stairs banging into her beautiful furniture and chipping it! Capitalize now on this booming business!!! Call Diane quickly on the details.
OCEAN CITY REALTY LTD.
381-2233 or 388-6275 Pager 346

GOLD MINE ON VAN ISLE
Old Country Antiques, 8 miles south of Duncan with 500' highway frontage. 3.19 acres. Several thousand sq. ft. of inside display area, plus outside compound, ½ acre useable. Owners 3 bedroom suite, 10 years establishment and growing every day. Specializing in antiques and second-hand. Owner anxious and will consider offers on asking price of $140,000. (Stock may be purchased seperately). Owner will consider assisting with financing. Contact Don Shaw today 743-5591 and 748-3813, H.W. Dickie Ltd, Mill Bay Office, TC Highway and Shawnigan, Mill Bay Rd.

Hardware Store
Here is an opportunity for a well-experienced merchandiser to put their talents to work. Large, bright premises in a good lease. Located in a high-traffic shopping plaza. Asking price of $94,500. Includes stock (approx. $60,000) tenants improvements, fixtues, and chattels. Personal enquiries only please. Exclusively offered by
LORNE BARR
477-7291 (Bus.) 383-5484 (Res.)
DAVID SOUTHALL
477-7291 (Bus.) 652-1201 (Res.)
D. F. H. REAL ESTATE LTD.

THE BACKROOM GALLERY
Art Gallery and Residence — 2070 Oak Bay Ave.
This prestigious Oak Bay Gallery with 2100 sq. ft. on three levels is available for purchase. Gallery, framing and restoration facilities together with owner's suite represent a unique and exciting business opportunity. Drive by but please all appointments through Listing Salesman. $135,000.
D. C. BUTTERFIELD
Northern Pacific Realty Ltd.
479-1687 (24 Hrs.)

BUSY BEE
1-hour cleaners expanding in new shopping centres. $20,000 annual return on investment can be expected plus management salary. No experience required, all training provided or staff can be supplied. Excellent opportunity for owner/operators or absentee owners. $35,000 investment required with balance through bank financing to qualified buyer. For appointment, please call Bill Marshall (112) 736-8921 or write Busy Bee International Ltd, Suite 104, 1687 West Broadway, Vancouver BC, V6J 1X2.

PLANTS A GROWING CONCERN
Thriving jungle of tropicals, cut flowers, baskets and assorted house plant accessories. Best location in town across from liquor store. Price of $36,000 includes stock. Vendor will stay short period to assist new purchaser. Call RENITH ROBINSON 477-9292 or 388-6275, pgr. 1430 or MIKE SWEENEY 388-5050.
CASTLE PROPERTIES LTD.
386-6164.

SACRIFICE SALE
Stacked with beautiful "Peruvian Imports", this shop is located in a very desirable, high traffic area on Fort St. Excellent lease until Nov/82 (with optim to renew). Owner willing to sell at less than current wholesale price of stock, with no additional charge for fixtures or lease. Full price only $39,000.
Flo Bilinsky
477-1841 479-7266
Block Bros. Realty Ltd.

WORKING PARTNER REquired for mid Island Security Investigation and Burglar Alarm Company. Established business with good potential for future growth. Individual should be able to work with minimum supervision and have sales and marketing ability. Minimum investment will insure a guaranteed salary plus 50% of profits and a very stable future. Send resume to Victoria Press Box 893.

TAURUS ENERGY Producing Homes
Require the following personnel as partners: Graphic Artist, Bookkeeper, Electrian, Plumber, Carpenter, Public Relations person. Good safe future for right person. Some investment required. Victoria Press Box 855.

240 BUSINESS OPPORTUNITIES

TRANSPORT CANADA
Invitation to Tender
For the Operation of the:
Gift Shop/ Newsstand/Restaurant at Victoria International Airport

The tender will be in two stages.

Sealed tenders for stage one, addressed to the undersigned and marked "Tender for Operation of Gift Shop/Newsstand/Restaurant/Concession", will be received up to 1:00 p.m. PST March 28, 1980.

Tender documents can be obtained from the undersigned on deposit of a certified cheque for $100, payable to the Receiver General for Canada. The Deposit will be refunded upon return of the Documents within thirty days after the date of the opening. The highest or any tender will not necessarily be accepted.

Airport Manager
Victoria International Airport
P.O. Box 2115
Sidney, B.C.
Phone: 656-2021

COHO MARINA
COURT ORDER SALE
A REAL MONEY MAKER
PRESENTLY CLOSED DOWN. BUY NOW AND GET IT READY FOR THE COMING SEASON. COMES COMPLETE WITH FORESHORE LIVING ACCOMMODATIONS, RESTAURANT, BAIT STORE, WORKSHOP. HURRY ON THIS ONE, TODAY'S PRICE
$159,900
BRING YOUR OFFERS.
WAYNE BUTTERFIELD
382-8101 or res. 479-7030
NATIONAL TRUST CO. (DOUGLAS)

ARE YOU LOOKING FOR A sound business proposition? Does the idea of operating a modern specialty camera store in a prime mall location appeal to you? Would you like the support of a company that has been in business for 20 years with a sound track record of franchising? Then contact:
FRANCHISE DIRECTOR
KITS Cameras
1601 Yew St.,
Vancouver, B.C. V6K 3E6
Call Collect (604) 731-8281
or (604) 732-9194 (Eves)
We have operating stores on the West Coast, each one backed by a comprehensive support program covering all phases of the store operation. Our training program will prepare you to enter the exciting world of photography.

$40,000 cash investment required. We have locations available in Comox Centre, Comox B.C., Champlain Mall, Vancouver, B.C., Semiahmoo Mall, White Rock, B.C., Maple Park, Quesnel, B.C., Fort Mall, Fort Sask., Alta., Midnapore Mall, Calgary, Alta., Weyburn Square, Weyburn, Sask., Lawson Hgts., Saskatoon, Sask., Sherwood Village, Regina, Sask., Write or call us now!

RESTAURANT
Very solid 70+ seat establishment. Grossed in excess of $182,000 in fiscal year 1979. Owners anxious to sell.
For information call:
G. Schmidt, Sooke Realty Ltd.
PO Box 931, Sooke B.C V0S 1M0.
642-5426, or home 478-6875.

FAIRFIELD 17 SUITES
For information, please call.
ALAN PETERSEN
477-7291 384-8075 (Pgr. 750)
D. F. H. REAL ESTATE LTD.

$45,000.00
Established carpet business. Family business which is in good area for expansion. Good equipment is included in this price. Plus stock at wholesale.
477-4118 PAT FORBES 381-2233

HEALTH FOOD STORE
Family Business in new shopping centre near Victoria. Gross over $200,000. Victoria Press Box 787.

EXCELLENT OPPORTUNITY. Owner selling profitable restaurant on large commercial property, due to conflicting interests. 112-752-3146.

ISLANDS SCHOOL BUS OPeration. Shows good return for owner operator or otherwise on reasonable investment. Reply Victoria Press, Box 820.

DELI & BAKERY
Great location on Saanich Peninsula. Good equipment and turnover. $49,500. Phone 477-5258, after 5:30.

5" GUTTER MACHINE and truck. Factory on wheels. 479-7121, 479-3232.

LADIES WEAR STORE, EXcellent potential, good lease. 388-4933 or 479-5039

TAXI COMPANY, 2 CARS fully licenced and equipped, 8-11pm only. 382-7843.

241 BUSINESS OPPORTUNITIES WANTED

MIDDLE AGED BELGIAN couple with references wish to manage and operate concession for institutions, business or industrial. Specialty: Belgian and French Canadian cuisine. 592-5765.

WE'RE INTERESTED IN PURchasing an Import or Wholesale Business. Please send brief to Victoria Press Box 829.

244 REVENUE PROPERTY

FAIRFIELD CHARACTER
Well maintained 3 suiter conversion. Close to park, seaside and shops. On busline. MLS. Asking $118,000. Call today.
MARTIN BATTLE
385-7744 598-6605
GARDNER REALTY (1979) LTD.

244 REVENUE PROPERTY

10 Stes. Fairfield
Needs work. Has outstanding work order. Net $14,901. Price $165,000. For further particulars, call.
IAN D. MacDONALD
477-7291 384-8075 (Pgr. 1358)

Rockland Heritage
One of Victoria's finest conversions. 8 Self-contained suites Net approx. $19,000. For further info. Call.
IAN D. MacDONALD
477-7291 384-8075 (Pgr. 1358)
D. F. H. REAL ESTATE LTD.

ROCKLAND 7 SUITES FANTASTIC NET
This new conversion has a gross of $21,660 and is netting $19,165. The building has been renovated with all new wiring and plumbing. The suites have private entrance, new kitchens, bathroom, are insulated and have electric heat with separate meters. Ideally located, asking $188,900 with $108,000 low interest financing available. Try your offer!
Randy Small — Lee Wrobel
385-1431 388-6275 Pager 654, 865
British American Realty Ltd.

DUPLEXES
$61,900—Sears area. 2—2-BR Suites
$69,900—James Bay. 2—1-BR Suites
$89,900—Victoria. 2—2-BR Suites over 1100 sq. ft. with F/P's
$115,000—Sears area, only 14 yrs. old — 4-br and family room owner suite
ALEX OR ANITA TAIT
OCEAN CITY REALTY LTD.
381-2233 477-8522

DUPLEX SIDE BY SIDE 1379-1381 HILLSIDE
4 rooms each side, 2 bdrms, living room and kitchen. Full basements and drive-in garages. Good sized lot, also this would be good holding property or if you have a duplex for sale please call and I would be pleased to give you an appraisal. HAROLD WARE 385-1580 res. or 386-6164
CASTLE PROPERTIES LTD.

UP & DOWN DUPLEX
Located on high part of Fernwood this renovated duplex sits on a deep lot. Main 2 BR suite offers living room with fireplace and separate dining room with beamed ceiling. Upper suite is also 2 BR and offers lovely view of the city. Asking $76,500.
388-4434 BILL SIDHU 477-5382
WESTMONT REALTY (1980) LTD.

SXS DUPLEX $82,500
Only 9 yrs. old, 3 BR's, 1½ baths each side. $55,800 1st mortg. at 10⅜% due June 15/82. Extra bonus — this unit is STRATA TITLED. For further information and viewing call:
WALT SLOCOMB 383-4035
THE PERMANENT 477-0141

APPROXIMATELY 23,600 feet of M2 light industry zoned property. Already to go. No hassle of zoning. Three old homes are on this property. Rented with no leases. This would be dandy holding property for someone who wanted to invest in real estate. Full price $188,000. Call HAROLD WARE 385-1580 or 386-6164 CASTLE PROPERTIES LTD.

SxS DUPLEX $94,900
Three becroom, 7 year old duplex near Spectrum School in Saanich West. 10¼% financing. Hurry call me now, it won't last.
Komal Dodd
477-1841 388-5464
PGR #726
Block Bros. Realty Ltd.

CHARACTER REVENUE
3 bedrooms, 2 baths on main plus 2-bedroom suite upstairs and a full high basement — Asking $79,900.
R. W. Rhodes 381-2233, 388-5464 Pg. 728
OCEAN CITY REALTY LTD.

REVENUE
Apartment blocks and commercial properties providing positive cash flows and hedge gainst inflation. 30 - 80 ste. blocks Down pymts. from $50,000. Please call:
OLE KNUDSEN 479-2764
Royal Trust 384-8001

REVENUE PROPERTY
2 houses on the same lot. Live in one and rent out the other. Phone KIM ENG, 386-2955 or 477-9439. CENTURY 21 Mayfair Realty Ltd.

DOWNTOWN
Older converson with rvenue of $750. per mo. Full Price $64,900. Ideal for Handyman.
EXCLUSIVE: A. Klenman
656-4242
DUNSMUIR PROPERTIES
388-7868

DUPLEX
2-1 br. suites good condition. Close to T&C. Only $54,900.
WALLY KING 381-2233
OCEAN CITY REALTY LTD.

APARTMENT BLKS AVAILABLE
Contact Bing Richards 388-7868, 388-5464 Pgr. 732.
DUNSMUIR PROPERTIES LTD.

YOUBOU VACANT 3 BEDroom older house on ¼ acre, rentals could pay for investment, $21,900 or best offer. Financing available. 658-5743 or 595-6133.

FAIRFIELD, FURNISHED 7 suite conversion, gross revenue $12,426. $94,500. By owner, 595-8008

ESQUIMALT 4 PLEX, EASY care, electric heat, close to stores and bus. $79,500. 386-3923

UP DOWN DUPLEX, MARIgold, good condition, rented $650. $70,000 or offers. 652-3898.

245 REVENUE PROPERTIES WANTED

APARTMENT WANTED
Out of town client interested in 20-25 suite bldg. not more than 12 yrs. old, elevator. Fairfield preferred. $200,000 down. Please call:
ROMA MOLYARD
384-4827 (eves)
Royal Trust 384-8001

WANTED VERY LARGE CHARACTER RESIDENCE
Must be Rockland area, suitable for conversion to suites. Immediate buyer
386-3231 LYLE FRASER 656-6198
BLOCK BROS. REALTY LTD.

WANTED SXS DUPLEX
with 3 bedrooms on main floor. Fireplace preferred up to $135,000.
ALEX OR ANITA
477-8522 381-2233
OCEAN CITY REALTY LTD.

WANTED
By private investor, revenue property, maximum total price $275,000. Please call 477-0631.

247 COMMERCIAL OR INDUSTRIAL PROPERTIES

NOW LEASING NOW SELLING
Strata Units 1350 sq. ft. to 20,000 sq. ft. Choose the size you need 831 Devonshire Commerce Park. Located close to New Tillicum Shopping Centre.
I. G. LIDSTONE
388-4434 477-0982
WESTMONT REALTY (1980) LTD.

247 COMMERCIAL OR INDUSTRIAL PROPERTIES

REALSPAN PROPERTIES LTD.
846 BROUGHTON 388-6454

"READY TO BUILD"

Vacant light industry site of 5625 sq. ft. for $59,500 and located close to highway intersection at Town and Country. Split level entry to 1500 sq. ft. of offices up, 500 sq. ft. of offices down plus 1000 sq. ft. of warehouse with loading door. On-site parking. Services installed, architect plans and building permit issued.

BRENT D. EWING
388-6454 658-5661

B.C. LAND AND INSURANCE AGENCY LTD.

COMMERCIAL (C-1) CORNER SITE

120 ft. road frontage on Old Island Highway and 100 ft. road frontage on Helmcken. Attractively renovated building of approx. 1530 sq. ft. Terrific Exposure. Paved parking.
478-5588 Shirley Wilde 478-2459

HILLSIDE AVE.

Excellent revenue property showing $39,000. net per year basic, with the ability for income improvement. Existing financing of $300,000 at 10¾%. Two lots, two warehouses and office building — $460,000 — or purchase only the warehouse and office building on one lot for $400,000.

THE ZIEGLERS
592-1768, or
384-8075, Pgr. 310
SEASPRAY PROPERTIES LTD. 595-3151

6.57 ACRES OF INDUSTRIAL LAND

Sidney area. 3 road frontages. Excellent exposure on Pat Bay Highway. Easy access. Asking for offers on $3.00 per square foot. $860,000. Exclusively with JACK PETRIE at 598-8736 (res.) or 598-3321 (Bus.).
JACK MEARS OAK BAY REALTY LTD.

SHOPPING CENTRE

in expanding Langford area. Fully leased, well located centre generating good income. Vendor will carry substantial financing at a very attractive rate. For further details call
DON JENKINS
382-9198 or 388-6258
CEDRIC STEELE REALTY LTD.

Downtown Investment Commercial Building Trades Considered

Equity of $125,000. Full price $395,000. Fully leased to yield absolute net before financing of $32,000 P.A. Will consider trades up or down of apartments, commercial or residential. Call Peter Margetts 592-2407.
MARGETTS & GOWER OAK BAY PROPERTIES LTD.

JUST LISTED LIGHT INDUSTRIAL 1.5 ACRES

Located near the Sandown Race Track is this level zoned light industrial lot. There is 284' on McDonald Park Rd. and 222' on Malaview. Priced at $235,000. For complete details contact:
388-4434 RICK KINNIS 477-9394
WESTMONT REALTY (1980) LTD.

CITY CENTRE

On View St. 60' x 120' level lot, ideal for single or multi storey. Owner will accept any reasonable trade offers. Asking $125,000 (below appraisal). Frank Wills, 388-7868.
DUNSMUIR PROPERTIES LTD.

ZONED — C2

VICTORIA CITY vicinity of Blanshard-Pandora. 9600 sq. ft. for small office building, restaurant or related commercial project.
EXCLUSIVE: A. Klenman
656-4242
DUNSMUIR PROPERTIES
388-7868

COMMERCIAL BUILDING AT warehouse prices. On a busy one-way street less than two blocks off Douglas Street — great exposure, drive through door, retail front windows — take half or all 7200 square feet. Sale or lease.
MICHAEL BURR 595-2165
david burr ltd. 384-9335

COMMERCIALLY-ZONED property (ALMOST 2 ACRES) in the heart of Colwood — excellent site, reasonably flat, reasonably priced and available immediately. Priced at approximately $3.55 per square foot.
MICHAEL BURR 595-2165
W. E. (WIL) WILSON 477-4328
david burr ltd. 384-9335

Retail-Commercial

Multi-tenant building. Strategicaly located. Fully leased. Net approx. $57,000.
IAN D. MacDONALD
477-7291 384-8075 (Pgr. 1358)
D. F. H REAL ESTATE LTD.

WATERFRONT TOWNHOUSE or apartment site in Victoria West of about 30,000 sq. ft.
STEPHEN SALAGA 381-2233
OCEAN CITY REALTY LTD.

LOT FOR SALE BY OWNER. 84'x120', Vic West, 1 mile from City Hall. 477-5130 after 6 pm.

10-ACRES FLAT INDUSTRIAL property, central Colwood area. $3.60 per foot. 474-1289, 478-9706.

WANTED: AREA TO LEASE for small shake operation. 385-1662

250 HOUSES FOR SALE

SOUTH OAK BAY

741 HAMPSHIRE
OPEN HOUSE
FRI. & SAT.
1-4 P.M.
3 Bedrooms
2 Baths
$98,500
Bright and cheeful
Just listed - Be quick!!
Exclusive with
RAY SMITH
384-8001 (24 hrs)
Royal Trust

COLWOOD—$52,900 Affordable family living. New, 3 bedroom strata title duplex. 478-2821.

250 HOUSES FOR SALE

990 FORT ST. 381-2233
OCEAN CITY REALTY

MUST BE SOLD! REDUCED TO $116,000

Contemporary executive home located on cul-de-sac in Saanichton with fantastic sea views. May extras to numerous to list here. For information Call Karen Barclay 388-6275 #2730.
Ocean City Realty Ltd.
381-2233

Assumable 10% mortgage. Good financing available on this family home in Langford. Present owners have added new kitchen with Jenair range, updated the wiring and roof in 1979. Spacious living and dining areas with rock face heatilator fireplace on main, rec room, 2 bedrooms and bath in full basement. Asking $69,900.
MARILYN MOORE
382-8015 381-2233

$131,000.00

Mediterranean beauty. Waterviews. 3 years old. 3000 sq. ft. finished area. Two kitchens — 3 baths. Impressive foyer. Exclusive view with:
PAT FORBES 381-2233 477-4118

Sidney $73,500 Super-In-Law

Thinking of nice accommodation for Mom and Dad? Consider this lovely home of 3 bedrooms located within walking distance of shopping and near schools. The 2-bedroom, in-law suite is really super (best I've seen in years) will give inlaws a feeling of warmth, comfort and well-being.
STEPHEN SALAGA 381-2233

Gordon Head No Step Living

Lovely new home of 1600 sq. ft. of 3 bedrooms, 2 bathrooms, large living room with vaulted ceiling, lovely stonework, family and dining off nice kitchen. Large panhandle lot ensures quiet seclusion. $92,500 MLS.
STEPHEN SALAGA 381-2233

OFFERS INVITED NO STEP LIVING $49,900

Lovely, fenced lot with separate garage included in this older home of 2 bedrooms, separate dining room, living room with new carpeting, large kitchen with pantry and utility off. Close to beach, shopping, tennis courts.
STEVE SALAGA 381-2233

NEW LISTING $92,500
New roomy rancher by Gordon Head rec. centre. Stone FP in LR, warm Franklin in Family room. 3 BR, laundry and kitchen. All on one floor. Oversize garage attached. To view call.
381-2233 Roy Dunbar 592-1650

3 BEDROOMS $51,900

With little or even no money down, you and your family may live in your own 3 bedroom semi-detached home in Colwood. Safe cul-de-sac. LR with FP Good mortgage available. Don't miss it; call right now:
474-2703 ROB ANGUS 381-2233

NEARLY NEW $76,900

A family home you can be proud of. 3 large bedrooms, master with 3 pce. ensuite, super old brick fireplace in L.R., large sundeck, full basement with flue for woodburner. Thermoglass throughout. On an extra large lot with plenty of parking. Large "Open" Mortgage is assumable: 5 year HUDAC warranty. Call today:
474-2703 Rob Angus 381-2233

OPEN HOUSE SATURDAY 2:00-4:00 P.M. 531 BUNKER RD. (OFF WISHART)

CONTEMPORARY SPLIT LEVEL
ONLY $69,900
6 months old, over 1,400 sq. ft. of finished area, 3 bdrms, rec room, large eating area off kitchen, built-in dishwasher, heatilator F.P., extra insulation. For prior viewing call now.
GARY WHITELEY
381-2233 (24 hrs.)
OCEAN CITY REALTY LTD.

OPEN HOUSE 7929 PATTERSON RD. SAT. and SUN. 1:30-4:00

Immediate possession with 11% assumable mortgage (due '84). Vendors have purchased and are moving so reduced price by $6,500 on this 1-yr.-old, 2670 sq. ft., finished, custom, executive home with 3 bdrms, 3 baths, 2 heatilator F.P.s, kitchen with all appliances built in including Jenn-aire range. A sunken family room 31 ft. long and cedar vaulted ceiling in living room. Plus a bonus of unobstructed seaviews. Offers invited on $116,000. M.L.S. Don't miss this one. Drive north on Pat Bay Hwy. Turn left at Waddling Dog Inn and right on E. Saanich Rd. and follow our signs. For prior viewing please call your hosts:
JIM JONES NINA STEPHENS
OFFICE
479-0804 381-2233 479-5463

OPEN HOUSE SAT., FEB. 23—2-4:30 SUN., FEB. 24—2-4:30 5051 SOOKE RD.

2½-ACRE RETREAT

Private stream, custom built, large, beautiful, 2-yr.-old home. All thermopane — combination oil and wood furnace. 3 bathrooms, family room — large, well-set-up workshop. Room for a horse or two — 16 miles from Victoria — $149,000.
J. J. (JACK) WILLIAMS
479-1163 381-2233

OPEN HOUSE SUN., FEB. 24 2-4 P.M. 4052 EBONY PLACE

3000 sq. ft. of elegance nestled against a background of natural parkland in one of the most desirable areas in Gordon Head. An executive's residence for $193,000.00.
RUTH WILLIAMS 479-1163

250 HOUSES FOR SALE

990 FORT ST. 381-2233
OCEAN CITY REALTY

OPEN HOUSE SAT. 3-5:00 SUN. 2-4:00 1879 ALLENBY $74,500

OAK BAY BORDER

Must sell quickly as owners have bought!! Lovely, 2-bedroom, full-basement, stucco bungalow on a super, fully-fenced lot. Separate eating area, gleaming hardwood floors throughout, and sparkling clean. Heavy-duty wiring, well-insulated, drive-in garage. Call quickly for a preview this will sell quickly!!! Diane 381-2233 or 388-6275 Pager 346.

GORDON HEAD CUL DE SAC TREED AREA

Honestly the cleanest, nicest home available in this area. House going up near by, priced well over this mid $90, home. 3 good-sized bedrooms, full high basement, with family room, den a possible rec. room. This better-than-new home must be seen to be appreciated. Call DIANE quickly on this new EXCLUSIVE listing. 381-2233 or 388-6275 pager 346.

GLANFORD AREA

Brand spanking new!!! Lots of room to develop the super basement. Fantastic different floor plan!! Separate formal dining room, big family kitchen with double F.P. Priced in the $90's. Don't hesitate! Call DIANE quickly to see inside!! 381-2233 or 388-6275 pager 346.

STRATA DUPLEX

Payments of $381 per month and an assumable $43,000 mortgage at 10¼% due in 1983 makes this 3-bdrm strata unit an excellent buy on todays market! Quiet, treed cul-de-sac near Colwood golf course. Call BARBARA or SHIRLEY 381-2233 (24 Hrs.).

STARTER OR INVESTMENT $37,900.00

You probably won't see these prices again. One-bedroom bungalow, renovated and modernized on corner lot close to new Helmcken Hospital. Call now!
Gary Whiteley 381-2233 (24 Hrs.)
OCEAN CITY REALTY LTD.

Attractively remodelled, 3 bedrooms, living and dining room, close to town and only $64,900. Call
Ruth Williams 479-1163, 381-2233
OCEAN CITY REALTY LTD.

DUPLEX

Side-by-side duplex, convenient close-in location. 2 bdrms, L/R with F.P. Large kitchen each side plus self-contained bach. suites in basements. Sep. entrances. Excellent 11½ assumable mortgage. Offered at $72,900 M.L.S. For further info call
JIM JONES
Res. 479-0804 Office 381-2233

GORDON HEAD

Bright, spotlessly clean, 3-4 bdrm home on easy-care lot mostly fenced. Finished fam. rm. in basement. 2 F.P.s, 3 baths, just a great family home in a quiet location has to be seen to appreciate. Call now to view this desirable home.
JIM JONES
Res. 479-0804 Office 381-2233

JACK MEARS OAK BAY REALTY LTD.
2194 OAK BAY 598-3321
Where Trust Is The Basis Of All Business

NEW LISTING OAK BAY — WILLOWS AREA

Delightful, well built, 2 bedroom, full basement home. Briming with potential. Large lot, superb location. Close to shopping and public transportation. $92,500. Hurry to view this exclusive listing! Call RON KLIZS at 383-0497 (res.) or 598-3321 (Bus.).

OAK BAY SOUTH DESIRABLE AREA 2 BEDROOM — NOSTEP BUNGALOW

New on the market this spacious and spotless no-step bungalow is located on a quiet street in one of South Oak Bay's most desirable areas. L-shaped living-dining rooms. Fireplace in living room. Kitchen has ample cupboard space and eating area. Utility room is wired for washer and dryer. Lovely yard has fruit trees. Separate garage with workshop. Close to bus, shops, schools and parks, this home is ideally sited for the retired or young family. $84,500. For viewing please call COLLEEN HOPWWOOD at 592-1523 (Res.) or Office 598-3321.

SOUTH OAK BAY NEAR GOLF CLUB

Quality construction and professinal finishing both inside and out have combined to create comfortable and gracious living in this 7 year old. South Oak Bay family home. Enclosed conservatory off kitchen provides added pleasure and convenience. Main floor plan consists of living room with fireplace and indirect lighting, dining room, kitchen, 3 bedrooms and one and a half bathrooms. Versatile downstairs offers Redwood lined family room with electric fireplace, den, play room area, plus 4 pce. bathroom. Very quiet street close to bus, shops, schools and parks. $128,000. For further information or viewing please call COLLEEN HOPWOOD at 598-3321 (Bus.) or 592-1523 (Res.).
Member
Relocation Services Canada

WHITTOME'S

OPEN HOUSE SAT. 1:30-4 5008 Georgia Park Tce.

Seaviews and privacy with a 3 BR home and such features as: oak floors in LR and DR, separate DR over 14x11, kitchen with dishwasher and garb., rec. room with FP, lge. workshop, one step entry from dbl. carport. Substantial mort. available from owner. A good buy at $143,500. Appts. anytime.
479-1667 Wilfred Davis 658-8884

VIEW PROPERTY

But older cottage-style home with recent addition. Located on ½ acre of south sloping property — the home has 4 bedrms., 1½ baths, in-line living/dining and family room. Fruit and nut trees with greenhouse. Possibility of lot subdivision. All for $64,500.
479-1667 Doug Reife 479-5761

Canada Wide Executive Relocation Service

FOR SALE BY OWNER, small house, renovated. Open for viewing Saturdays, 11am-1pm. 721 Powderly St. $38,500. 479-2525.

250 HOUSES FOR SALE

BOORMAN'S
612 Fort St. 386-7521
2045 Cadboro Bay Rd. 595-1535
BOORMAN INVESTMENT CO. LTD.

OPEN HOUSE SAT. 1:30-4:30 P.M. 1597 HAMPSHIRE RD.

LARGE HOME — DUPLEX
Spacious 4 bedroom owner's suite with large family room. 2 fireplaces, 2 bathrooms, sundeck, over 2400 sq. ft. Rented side has 2 bedrooms, 2 bathrooms, fireplace in large living room. Own entry. Tenants pay own heat. High basement suitable for further development. Double lot, rare find on today's market. $142,000.
OLGA ZACHARY
Off. 595-1535 Res. 592-2265

OPEN HOUSE 1276 OCEAN VIEW SAT. 2:00-4:30 $115,000

Situated off Maplewood, this brand new home is quality built throughout. There are three bedrooms on main, separate dining room, thermopane leaded windows. Altogether too many features to list in an ad. Come and see for yourself, you won't be disappointed. For prior appointments to view call:
VIVIENNE GENT
Off. 595-1535 Res. 592-2656

"UPLANDS"

Are you in the market for the ultimate in luxury? This is truly a one of a kind home. The main floor consists of approx. 4000 sq. ft. of living area, plus an indoor pool the likes of which I doubt you have ever seen. The pool area and pool is completely finished in mosaic tile. There is a diving board and slide, a swirl pool, a large sauna and change rooms with showers, etc. A small waterfall fountain adds charm. Post and beam construction with massive glu-la beams and skylights. The living room is very elegant, with marble FP wall, solid walnut feature wall, electrically operated drapes, stereo hook up for 20 speakers throughout the home. Formal DR. Cozy family room, 5 BR's with ensuite.
Extensive recreational areas downstairs, rec room with FP and large wet bar. Billiard room, ping pong area and lovely panelled den or library.
Located on over 1 acre of lawns with lovely old oak trees and underground sprinkler system. For further information and appointment to view please call:
386-7521 TOVE BARLOW 477-9859

"UPLANDS"

A very spacious waterfront home in a most desirable location overlooking the Yacht Club and Cadboro Bay, with an ever-changing marina view.
A low bungalow style with brick facade and cedar shake roof. It has 2 storeys on the view side affording you views from most rooms in the home. Spacious living room with formal marble fireplace, sep. dining room, large family kitchen with built-in cook centre, dishwasher and garburator. The breakfast area overlooks the 16'x32' heated swimming pool and patio area. 4 large bedrooms on the main floor, master has full bath ensuite and walk-in closet. The recreation room has a beautiful rock fireplace wall and wet bar. A 5th bedroom and 3-pce. bath and games room and office complete the lower level. Exclusive, listed at $295,000. For information or an appointment please call:
386-7521 Tove Barlow 477-9859
595-1535 John Jenkins 388-5464 Pgr. 582

JUST LISTED LANSDOWNE — SEARS CITY VIEWS $81,500

Immaculate 3-bedroom family home. Offering living room with fireplace, dining room, bright sunny kitchen with eating area and connecting sundeck. The lower level consists of large cedar panelled family room, workshop, laundry area and drive in garage. This home is located on an exceptional garden lot convenient to all school levels, play grounds, shopping and bus line. View this exclusively with:
GORDON ADAMS
Off. 595-1535 Res. 592-1353

TWO MILE CIRCLE — NEAR CAMOSUN

Three bedroom home on two levels with secluded garden (75'x120' lot). Every conveniece near at hand. Ideal retirement as property is in 1st class condition. Price $98,500. Call:
JOHN JENKINS
Off. 595-1535 388-5464 Pager 582

MAGNIFICENT COUNTRY HOME

Set on five acres of meadow and fir trees in beautiful Central Saanich, this siding and cutstone, two-level residence, sits at the center of a paved U-shaped driveway.
Cedar cathedral ceiling, California rock fireplace, and floor-to-ceiling windows make a spectacular living room. In the master wing, full ensuite, walk-in closet and sliding glass door to a private courtyard.
Gourmet kitchen includes two wall ovens, counter-top range, Jennaire, garbage compacter and dishwasher.
Children's wing with three bedrooms and one and one half baths.
Twelve rooms, laundry and three full baths, plus two half baths, accommodate a large family.
Outstanding care has gone into planning this fine home. Features to be noted are double insulation, thermopane windows, wall-to-wall carpeting, vacuum and intercom systems. Two-car garage, small barn and paddock. $260,000.00. For further details and appointments to view:
LESLEY BARTON
Off. 595-1535 Res. 595-2447

Montreal Trust

GORDON HEAD PRICE REDUCED

From the spacious entry you will be impressed by the view over the sunken conversation pit with FP, the raised dining area and the modern kitchen with eating area. 3 bdrms, including a mezzanine master bdrm with a full bath ensuite. Loads of storage, separate garage. Price reduced to $86,500. MLS.
386-2111 TOM SLEMKO 477-1277

SOUTH OAK BAY

New Exclusive listing. Delightful, bright, character, 2-bdrm bungalow nestled in a quiet and secluded setting. Beautiful oak floors in the extra large LR and DR. Updated kitchen. Prime, prime location at $89,500. Please phone:
386-2111 DAVE HELM 595-2658
DEL BECKNER
386-2111 477-4994

NEW LISTING

Indeed a spotless 3-bdrm home with finished basement rec room and 4th bdrm (could be in-law suite) from the living, dining room to the bright kitchen this home is a delight to show. Back yard is fenced, has a patio located in the Tillicum area. MLS. $74,900.
DEL BECKNER
386-2111 477-4994

250 HOUSES FOR SALE

FOR SALE
Royal Trust
477-0191
384-8001

OPEN HOUSE

BROADMEAD OPEN HOUSES SATURDAY 1:30-3:30 997 AMBLEWOOD COURT

- —New 2-storey, 4-bedroom, 2½-bath contemporary;
- —Excellent kitchen with family room;
- —Level entry;
- —Double garage with electronic opener.

$139,500

4515 EMILY CARR DRIVE

- —Unique contemporary;
- —2 bedrooms and lounge up;
- —Living room, dining, kitchen, bedroom and bath on main;
- —Lower level has bedroom, bath and rec room.

$125,000

See these fine homes with:
JEANNIE DEWHURST 658-8980, MARION HOPKINS 592-4351 or 384-8001.

460 HEAD ST. SATURDAY 2-4 P.M. JUST MARRIED? JUST RETIRED?

Nestle into this comfortable 2-bedroom 1958 built, (coved ceiling) home on a easy-care lot. Relaxing fireplace in living room, carpet over hardwood floors. Dining and kitchen, workshop, carport, veg. garden, close to park, some city and seaviews. LARGE LOW INTEREST MORTGAGE to approved purchaser. MLS. 44791.
477-0191 SYL SHUMKA 595-1337

OPEN HOUSE SATURDAY 2-4:30 1484 MYRTLE ST. $52,900 CUTE AND COSY

Carpeted luxury for the retireds or starters. Living room with fireplace, 2 bathrooms, plumbed for washer and dryer. Automatic heat. Separate garage. Open to view Sat., it won't last.
VIVIAN ROBERTS
477-0191 477-0281

OFFERS ON $105,000

Great 3-bdrm. family home, 4th bedrm. in bsmt. with FP in family room. Master ensuite. Large covered sundeck off kitchen, plus sundeck in very private, secluded backyard. Treed, fenced, lots of extra parking with double carport on 80x163 lot. Quick possession.
LOLA CLARK 658-5339 or 384-8001.

5 ACRES

Lovely level land, ½ fully fenced. 4 bedrooms plus, immaculate full basement stucco home comprised of living rm., dining rm. A beautiful compact kitchen with oodles of cupboards, deluxe Jenn-Air range. Downstairs, office, extra bedroom, bathroom. Outbuildings are chicken house, sturdy 50x30 partioned barn for cows, pigs, etc. Price $105,000.
MARGARET JOHNSTON 477-1763 or 384-8001 JOHN MORRY 592-9770.

NORTH OAK BAY ASKING $112,000

Immaculate 3 bedroom home, nice dining and living rooms, leaded windows, fireplace, mahogany cabinet kitchen, family room, 1½ bathrooms, large fenced garden, greenhouse. Close to UVic, all chools. Exclusive with:
ROMA MOLYARD 384-8001 or 384-4827.

GORDON HEAD

Family home close to the university in an area of similar properties. 3 BRS plus 1 down. Priced at $95,000. Exclusive with:
HAZEL CAMPBELL 598-3594, 384-8075 pgr. 1260 or 384-8001.

55 ACRES 8-MILE ZONE

Comprised of seclusion and privacy. Creek and waterfalls on property. Asking $3,400 per acre.
PETER TER VEER 479-1588, AL MATTEO 477-5120 or 384-8001.

SPECTACULAR TUDOR

Exceptional throughout with solid adzed beams to reflect the cosiness of this 2-bedroom beauty in park-like setting in beautiful Broadmead. Laundry and den on main, bedrooms sitting room and studio up. Underdeveloped basement. Call to see and appreciate this one owner home that's received ender loving care. Exclusive at $149,500.
JEANNIE DEWHURST 658-8980 or 384-8001.

A RARE FIND IN GORDON HEAD!

Exceptional 3-bedroom split level home on one of the very nicest, established cul-de-sacs.
- —If you're looking for huge rooms;
- —If you like a large foyer;
- —If you want a big master bedroom with double closets and full ensuite including a bidet;
- —If you appreciate hot water heating;
- —Like a double garage plus a good driveway;
- —Plus you like to see the sea and Mt. Baker and have a sunny location.

Then call without hesitation! Exclusive at $193,000 with:
JEANNIE DEWHURST 658-8980 or 384-8001.

NEW HOME WITH IN-LAW SUITE

Brand new 2-bedroom home in Glanford area, plus one-bedroom in-law suite. Exceptionally well-built home featuring extra insulation, thermo windows, hot water heating system. Quick possession. New MLS. For appointment to view call:
GALE CHRISTENSON
477-0191 477-7047

LARGE LOT SIDNEY

4-bedroom home in quiet location. 3 bathrooms, sundeck off kitchen, large dining room. Only $68,900. MLS. Phone:
JIM DONNELLY
477-0191 477-8855

THE NATURAL LOOK

Blend mellow tones of wood, fabric and glass and you've got a gracious environment that says "Welcome" once you open the door of this new Broadmead home. On the flat tucked privately away at the end of a small cul-de-sac. Dramatic living room with high clear cedar ceiling and impressive floor to ceiling rock firelace. Cosy family galow with fireplace in living room off kitchen. Double garage. Laundry and powder room on main. 4 bedrooms up. Exciting to see and well priced at $139,500.
JEANNIE DEWHURST 658-8980 or 384-8001.

DISTINCTIVELY UNIQUE

With every attention paid to detail. 3 spacious bedrooms, excellent family room off super gourmet sized kitchen. Thermo windows. 2x6 construction, garage plus carport. If you're looking for yesterdays quality in todays home on a flat sunny Broadmead lot, call now. Offered at $172,000.
JEANNIE DEWHURST 658-8980 or 384-8001.

250 HOUSES FOR SALE

FOR SALE
Royal Trust
477-0191
384-8001

1) BACK ON MARKET

This peach of a 1300 sq. ft. home plus 1-BR cottage is cosy, clean, bright and spacious and my fortune teller said it will sell this week. Did she know about the large assumable mtge., the family rm., the hardwood floors? The rent coming in on the cottage? Call for details, but hurry! $67,000. MLS.

2) THE VIEW GOES FOREVER

But the sale won't last long. 1.36 acre, high, level, secluded property tucked neatly away from the noise but not convenience of Highway 1. Just 5 min. from town. Excellent 4-BR family home included in the sale price of $151,000. MLS.

3) JUST LISTED!

5-BR CHARACTER lwth marvelous oak staircase. This home is large, solid and dry. Although some finishing is required, the potential here is excellent. $62,500.
GARY WILLIAMS 384-8075 pager 1379 or 384-8001.

LANDSEND ROAD

Expensively constructed 3-BR, custom contemporary, must be sold because of vendors transfer. Priced close to assessed value and irreplaceable at $155,000. If you appreciate quality, uniqueness and seclusion, call for appt. to see inside this totally different residence on 2 acre secluded property with sea glimpses.
JEANNIE DEWHURST 658-8980 or 384-8001.

LUXURY AND LOGIC

Come together in this innovative new home with seaview from super sized kitchen, sep. dining room, living room and elevated master with closets galore. 3 rock fireplaces, den, family room, plus your own spa and sauna. Sitting high and handsome on an easy-care lot in beautiful Broadmead. Exclusive at $199,000.
JEANNIE DEWHURST 658-8980 or 384-8001.

SIMPSON SEARS $56,900

Excellent 3 bedroom, no basement home. LR has heatilator FP. Dining area, laundry room off kitchen. Low, low down. Call PETER TER VEER 479-1588 or 384-8001

GORDON HEAD!

Well maintained 3-bedroom bungalow on quiet established street. Fully developed basement with 2 pce., study, sewing room, rec. room and games room with wet bar. $85,000. View exclusively with
JEANNIE DEWHURST 658-8980 or 384-8001

PAC-WEST
INTERNATIONAL REAL ESTATE BROKERS INC.
388-6161

OPEN HOUSE 329 SABINA PLACE SAT. 1-3:30 p.m. $71,500

ENJOY THE BEAUTY OF SPRING! $71,500

A lovely 3 BR full bsm't family home on a quiet cul-de-sac. L-shaped dining room-living room with brick fireplace and W/W over hardwood. Lower level features a finished den with one wall of cabinets for sewing, drafting or hobbies; a partially finished rec. rm. and RI bath. The 76x138' lot is loaded with Personality and Charm and an innovative rock garden with a profusion of bulbs! THIS WON'T LAST — New MLS. Phone to view Terry Eden or Sharleen Eden. 388-6161.

AN AFFORDABLE DREAM!!

Quality and convenience are yours in this 3 yr. old beauty. Beautiful in-line living room and dining room with old brick fireplace and vaulted ceilings. A woman's dream kitchen with U-shaped counter work area, pantry, built-in Kitchen Aid dishwasher and a bright eating area. 4-pce. bath, 3 bedrooms, master 2-pce. ensuite. Ground level entry features a lighted rock garden and gracious foyer. Add to this the Bavarian Rec. room with 2nd fireplace, 4th bedroom, 3-pce. bath and hobby room (easily converted to an In-Law kitchen). The price is $88,500 with an existing 1st mortgage of $68,500 at 11½% interest per annum with monthly payments of $683.93 P.I., term Oct. 1, 1982. The address is 4124 Shelbourne St. (near Lambrick Park). The backyard is fenced with an enclosed patio. For private viewing phone Terry Eden or Sharleen Eden at 388-6161 (24 hrs.).

GORDON HEAD! IT'S BIG and BEAUTIFUL!! $119,500

A totally unique home on a 100'x143' lot. Family-style, modern kitchen with eating area and B.I. dishwasher, a spacious dining rm. with china cabinet and room for your ANTIQUE SUITE, living rm. with F.P. and glass doors to side patio; 4 bed rooms, 2 baths (4-pc. and 3-pce.) plus games rm.-rec rm. in ¾ bsm't. BONUS — a separate, 2-car garage with an attached, 1-br. cottage per (Rent $220 p.m.). SPANISH influence of brick arches and white stucco add a "Touch of Class"! It's great value — New M.L.S. View today. Phone Terry Eden or Sharleen Eden 388-6161.

TEN MILE PT. $134,500!!

Nature and man have blended together to give a "JUST RIGHT" combination to this 1400 sq. ft., full bsm't home. The lot is a ½ acre offering privacy and outdoor living on its almost 900 sq. ft.) of sundeck and patio. Extra living finished down in the 4th bedroom, rec rm. with 2nd old brick fireplace, laundry rm. and 4-pce. bathroom. BONUS. An assumable 1st mtg. of approx. $71,500 at 11½% due March 82. A DESIRABLE PROPERTY — To view phone Terry Eden or Sharleen Eden 388-6161.

BIG BIG ROOMS

In this older, fully updated and redecorated, 3-bedroom, family home. The main floor has a large livingroom with fireplace; kitchen with built-in dishwasher and so much more. Call now. New MLS. Rock Chalifour or Brent Morrison. 388-6161. (on pagers 24 hrs.).

NEW HOMES $64,900

Located on 2101 Henry Ave., in Sidney. 3-BR with basement. Thermo windows, Fireplaces, sundeck and Carport. At these prices won't last. Also have Strata Duplex: 3 BR's a side, at $53,900 per side or both sides for $106,000. Open everyday for viewing.
BOB HAMILTON 656-4692
KNOWLES REALTY LTD.
384-8101

250 HOUSES FOR SALE

SEASPRAY PROPERTIES LTD./REALTOR
1911 QUADRA ST. 386-3124
1175 NEWPORT 595-3151
1677 POPLAR 477-7131

OPEN SAT. 1:30-4:00 4478 EMILY CARR

A Broadmead contemporary of 2500 sq. ft. with excellent design and thought given to traffic flow and easy maintenance. 4 bdrms., 3 bathrooms, rec and family rms, fully fenced rear garden. $142,000.
THE ZIEGLERS
592-1768, or
384-8075, Pgr. 310

MEET YOUR EXPECTATIONS

Beautiful custom-built 4-level split executive home with 4 bdrms, plus den. Sunken living rm, formal dining rm and a super kitchen featuring custom crafted cabinets. Cosy family rm off the kitchen and room for a games room in the basement. Double car garage, fenced backyard and much more. $127,000. View exclusively with:
386-3124 RON SCHIECK 477-0968

GLANFORD

3 BDRM, 3 BATHS, 3 YRS. OLD. AN EXCELLENT HOME ON QUIET CUL-DE—SAC. LARGE KITCHEN WITH EATING AREA. FINISHED REC RM, WORK SHOP AND POSSIBLE 4TH BDRM IN BSMNT. AT $76,900 — THIS WON'T LAST — ACT NOW.
386-3124 BOB FARRELL

BLENKINSOP

2-BDRM RETIREMENT HOME IN CUL-DE—SAC. CLOSE TO ALL AMENITIES, LARGE RMS — 2 BATHS. EXCLUSIVE.
386-3124 BOB FARRELL

CORDOVA BAY LONG, LOW AND BEAUTIFUL $107,000

This LARGE (Approx. 1300 Sq. Ft.) 3 bedroom RANCHER with attached GARAGE is loaded with just about every wanted EXTRA. The master bedroom, dining and living rooms face the PRIVATE PARK-LIKE back yard with SEA and MOUNTAIN views! A few steps from the sliding door off the 3rd bedroom (or DEN) brings you to a BABBLING brook which winds LAZILY through this large SECLUDED lot. The interior is SUPERBLY DECORATED. From mirrored double closet doors to grass cloth wallpaper . . . NOTHING HAS BEEN OVERLOOKED!! This meticulous property deserves your immediate attention . . . EXCLUSIVELY with:
EILEEN MARTIN
477-7050

SPARKLING CHARACTER!

New on the market and awaiting your approval is this 2 or 3 bedrm. home in the convenient Mayfair area. Tasteful redecoration gives the freshness of a brand new home while keeping traditional floor plan of more elegant days. Large foyer, carved oak F.P., and large dining room complete this family home. Call now on this charming home. Only $54,900.
386-3124 Gerry Martin 477-7050

EASY TO OWN

Here is an opportunity to purchase a 4 bedrm. home and stop wasting your rent money. This bright home has a fenced yard with fruit trees, large modern kitchen, with fridge and stove and is close to schools and shopping. Try $2,500 down. Call now before it's sold. Only $49,900.
386-3124 Gerry Martin 477-7050

12 SUITER $275,000

10 Suites PLUS 2 Commercial Rentals NEVER A VACANCY, good location, $32,000 PLUS GROSS $25,000 + NET.
477-7131 Doug Poskitt 382-4376

$52,900

No-step beauty — Langford

$64,200

Phelps Sub-Division — 3 bdrms, Views, 5 appliances.
477-7131 Doug Poskitt 382-4376

INVEST YOUR RENT

Raise your family in the country. This 3-bdrm Townhouse is available in Central Saanich. Quiet area for parents and lots of play area for children. HURRY, THIS WON'T LAST. Offered at $48,000.
JACK REDMOND
477-7131 592-1540

DUPLEX

Front to back DUPLEX located at 867 Craigflower; RENOVATED 2 years ago, NEW wiring, NEW plumbing, NEW insulation (floors and ceilings), NEW kitchen cupboards. OFFERS on $59,500.
JACK REDMOND 592-1540
or 477-7131

West Coast Contemporary

10720 Derrick
Open House Sun.
1:30 to 4:00

Enjoy peaceful country living in this exceptionally well built home only 4 years old and approx. 2400 sq. ft. The floor plan is practical with 3 bdrms up, 2 down, plus 2 baths. The more interesting features include:
- —built-in vacuum system
- —Jacuzzi bath
- —skylights in the entry, kitchen and master BR
- —sunken living rm, and family rm.
- —Jenn Air range, oak cabinets
- —Thermopane windows, 200 amp wiring
- —roughed in sauna
- —½ acre lot

Please come to view for yourself or call for personal appt.
Leslee Farrell,
592-7246, or 388-5464,
Pgr. 665
Seaspray Properties Ltd.
595-3151

5-BEDROOM, MARINE VIEW, solid, rented as two units, $500. $53,900. 595-1016.

250 HOUSES FOR SALE

Castle PROPERTIES LTD.

OPEN SAT. 1 TO 4 1077 DAMELART $74,900

Take a drive to beautiful Brentwood, take Verdier to Hagan to Damelart and view this immaculate, 1500 sq. ft, 3-bdrm. home complete with 2 bathrooms, dining room, living room with fireplace and bright kitchen. Just a few months old. Early possession. For prior viewing call RAY TILLYER 479-1271, 288-5464 Pgr. 567 or 386-6164 office.

$49,900 3 BEDROOMS

Here is a well priced home with 3 bdrms. on the main floor. Large LR with fireplace, basement suitable for workshop and storage. Convenient area, situated next to a park, will sell fast. Hurry and call RICK O'KANE 595-2996 or 386-6164 office.

DEAN PARK ESTATES $105,000 $115,000

Here are two buys under construction in the framing stages now. One gorgeous side split with 3 bdrms., 3 baths, sunken family room and energy efficient. The other is a two storey colonial with 3 bdrms, 3 baths, finished family room, etc. Plans available and first time advertised. So hurry. DOUG POWELL, Office 386-6164, Home 592-6417, Pager 388-6275 No. 878.

GORDON HEAD MUST BE SOLD

Vendor has purchased and must sell lovely 2100 sq. ft. home in quiet neighbourhood. Features include two fireplaces, living room and in-line dining, bright and cheery kitchen with eating area, 3 bdrms. on main — master with 3-pce. en-suite. Large bdrm/office and rec rom down, roughed in vacuum system, double garage. MAKE YOUR OFFER ON $98,500. RENITH ROBINSON 477-9292 or 388-6275 Pgr. No. 430. Office 386-6164.

REDUCED FROM $109,500 to $96,900 FOR SUPER QUICK SALE 1431 MERRIT PLACE

Lovely modified 3-bdrm. plus den tudor home. Lots of character in this 6-year-old home. Living room with floor-to-ceiling brick fireplace, reset lead tape windows, beamed ceilings. Separate dining room with sliding glass doors onto sundeck, kitchen with eating area. 3 bathrooms, master bedroom with ensuite and balcony off. Wall-to-wall carpet throughout. 1850 sq. ft. finished, separate 1½-car garage. Fully landscaped with feature rock walls. Priced to sell quickly. For appointment to view call BOB KOHLRUSS 656-0085 or FREDDY STARKE 595-1175 or 386-6164 Office.

BURNSIDE AREA 3214 HARRIET ROAD

Dandy, one-bdrm home for retired couple or newlyweds. Living room, kitchen and one bdrm and laundry room on good-sized lot, 55x122. Fridge, stove, washer and dryer. Drive by but do not disturb the tenant. Full price $49,500. Call HAROLD WARE, 385-1580 or 386-6164. CASTLE PROPERTIES LTD.

GORGE VIEWS $71,900

Well built four bdrm. family home situated on a spacious genrly sloping lot overlooking the Gorge waters. Generous sized living room with fireplace, formal dining room, modern bright kitchen plus a full high basement with a drive-in garage. Large assumable mortgage at 10¼%. Exclusive. Call CHRIS GREIG 386-6164 office or 386-1296 res.

$49,900

Spacious two bdrm. home with upstairs ready to finish off into studio or more bdrms. Huge living room with fireplace. Quiet street close in. Call CHRIS GREIG 386-6164 office or 386-1296 res.

OPEN TO VIEW FRI., 2-5 P.M. 451 NEWPORT AVE. $375,000

Very rarely does the opportunity exist to purchase a residence and property of this caliber.

ONCE INSIDE

The solid oak doors you enter a different world. A world of luxury and quality where careful planning is evident at every step.

THE VIEWS

are, I believe, unsurpassed in the Victoria area and must be personally experienced. Floor to ceiling windows take every advantage of this superb vista from all major rooms. To simply list the generous proportions of the 14 plus rooms, the extra height full basement, the 7 spare cupboards, the 4 bathrooms and the many, many extras, does no justice to this home, there is too much to say.

THE GROUNDS

of nearly one acre are secluded and absolutely beautiful. There is a swimming pool, tea house, aviary, storage building, dog run, 2 car garage, 2nd driveway, rock patio and 3 ornamental pools, contained within a blaze of colour from the carefully controlled plantings of flowering shrubs and blossoms over many years, all automatically sprinkled and surprisingly easy care.

OUTSTANDING

JOHN CABELDU
592-2568
SEASPRAY PROPERTIES LTD./REALTOR
595-3151

PRIVATE, BEAUTIFUL large family home, 1833 Newton. $98,500 or best offer.

250 HOUSES FOR SALE

DFH 477-7291
D.F.H. Real Estate Ltd.
1559 McKENZIE AVE.

OPEN HOUSE BROADMEAD

SATURDAY, 1:30-4
$129,000

955 CAROLWOOD

Come and view this 3-bdrm, 2049 sq. ft. home with attractive 24'5"x16' entertainment-sized living room. Nice kitchen with adjoining attractive private patio. 3 Bathrms, separate laundry rm. To top it off, a warm attractive 24'5"x13'3" den with oak brick heatilator fireplace with adjoining office. Great lot with underground sprinkling system. Exclusive listing.
BRUCE WRIGHT
477-7291 384-8075 (Pgr. 1189)
JO-ANNE WRIGHT
477-7291 384-8075 (Pgr. 1635)

OPEN HOUSE SAT., 1:30-4 2294 MALAVIEW Sidney

4-year-old, 3-bdrm home all on one floor. Utility rm off kitchen. Fireplace in living rm. $63,500. Better hurry on this one, homes are moving fast in this price range. MLS.
MIKE NEWMAN 652-4105 (Res.)
GARY DAVIS 384-8075 (234)
or 477-7291 Anytime

OPEN HOUSE Sat. and Sun., 2-4 25-840 Craigflower $44,500

Step into this immaculate, well-decorated, 2-storey condo and feel at home instantly. You'll appreciate the storage space, the 1½ baths, the 3 bdrms, the very attractive L-shaped living and dining area. Washer, dryer, stove, fridge and drapes are included and there's assumable financing for you at a low interest rate. See it now. Owner must sell. The price is realistic. Exclusive with
LILLIAN WILSON
477-7291 384-8075 (Pgr. 979)

$49,900 Back on Market and Reduced in Price

5 MIN. WALK TO BRENTWOOD. This COTTAGE has a NICE EASY CAREFREE LOT, 42x110. The home has 3 Bdrms and a LARGE COUNTRY-STYLE KITCHEN. The STOVE, FRIDGE and DRYER are included in the sale price. To view, call
GARY PEDDLE
477-7291 384-8075 (Pgr. 223)

1-BR BUNGALOW

on a quiet street between Gorge and Burnside, you will find this immaculate little home. Why rent or purchase a condominium when you can garden, pick pears or apples, and view the Sooke Hills at your leisure? Call quickly on this comfortable home. MLS. Asking $42,900. Bring your offer. Owner transferred.
PATRICK SKILLINGS
477-7291 384-8075 (Pgr. 1204)

OAK BAY

Buyers prefer homes in SOUTH OAK BAY. This immaculate 3-BDRM bungalow is ready to move into, complete with large REC RM for $83,000. Phone now and see this NEW EXCLUSIVE LISTING with
ADELLA DAVIS
477-7291 (Bus.) 477-1031 (Res.)
or 384-8075 (Pgr. 1159)

$49,900

Picturesque 2-BDRM rancher on EXTRA-LARGE LOT with DOUBLE SEPARATE GARAGE. Good value now and the VENDOR will consider ALL OFFERS. MLS. Phone now.
ADELLA DAVIS
477-7291 (Bus.) 477-1031 (Res.)
or 384-8075 (Pgr. 1159)

NEW EXCLUSIVE CEDAR HILL GOLF COURSE AREA $69,900

Conveniently located on a quiet dead-end street, this 3+1 bdrm, full basement home has a king-sized yard for garden enthusiasts. Assumable 1st mtge of approx. $56,500 at 12% at $571/month PIT approx., due July 1/'81. There's more to tell about this one! Phone now for full details.
DONNA HUGHES
477-7291 384-8075 (Pgr. 1194)

DUNSMUIR 388-7868

OPEN HOUSE Sat. and Sun., 1:30-4 p.m. 1025 TOLMIE

3 bedroom, no basement home. Super kitchen with adjoining family home. Five brand new appliances and woodburning fireplace in living room. Electric heat. Excellent location, one block off Quadra. For retired or young family. Call Richard McKenzie, 479-5047 or 388-7868.

OPEN HOUSE Sat. and Sun., 1:30-4:00 1271 Oakmount

Just listed, this lovely starter — or retirement home located close in on a 75'x120' lot — Gardeners dream. On main floor, 2 bedrooms, separate DR. LR with FP. Full basement with genuine FINNISH SAUNA. Included in the price are all the furniture, appliances, household equipment, garden tools — the works (except personal things). Asking $73,000.

Call Leo Pigert, 388-7868 or Res. 598-1975

HIGH QUADRA De-Luxe family home under construction

Our contractor just poured the foundation for this lovely 3 BR, full Bsmt home — over 1400 sq. ft. on main floor. Will be ready for your occupancy by May 15th. We will guarantee the sale of your present home. Asking $95,000 (will qualify for B.C. Govt 9¾% mortg). Call:
Leo Pigert Res. 598-1975 — 388-7868
Evan Williams 388-5464 Pgr. 745.

UNIQUE OPPORTUNITY

Here's your GOLDEN CHANCE to own your own house in GORDON HEAD, but without worrying about lawn cutting or any outside maintenance. ALL DONE for you under Strata Plan, 2 Bdrms on main floor, good-size LR, separate DR, 3rd Bdrm and Rumpus Rm in full basement. Asking $59,500. Call Leo Pigert, 388-7868 or 598-1975 or Evan Williams, 388-5464 Pgr. 745.

250 HOUSES FOR SALE

National Trust Realtor

Hillside Mall 595-2121
3440 Douglas 382-8101

OPEN SAT. 1:30-3:30 1874 ALLENBY

Three bedroom basement home at Allenby Park. Hard to find location in this price range. $74,900. MLS.

GRAY LAITE
595-2121 656-5267
Office Res.

OPEN HOUSE 4581 STRATFORD

SUNDAY ONLY
2:00-4:00 P.M.

Go out Interurban, turn left on Conway, right on Stratford, last house on right. 1600 sq. ft., 4 bedrooms, 2 baths, cedar home on .97 of an acre. $99,900. Exclusive.

LARRY LINEHAM
595-2121 595-0134
Business At home

CADBORO BAY OPEN HOUSE

3929 ROWLEY ROAD
SAT. & SUN.
1:30-4:00 P.M.

Super location, walk to beach, village and University from this 3 bedroom plus split level home on a large 74x169 ft. lot. Close to the Hobbs school. Come view and make your offer on $97,000 to your host's:

AUDREY GRIMSHAW
595-2121 592-0740
Office DON CLARK 592-6651

LOW DOWN $50,000 to $60,000

A few homes left in this price range in Victoria area. Some have good morgtaging already and may be assumed. Most have basements and 2 or 3 bedrooms. Good size lots close to everything. For more info please call HAL BARBER, 382-8101 or res. 385-4995.

HARD TO FIND CADBORO BAY

Walk to beach, park, village, or University from this 3 level split home sitting on a super 74x169 ft. lot on a nice quiet and wide street of quality homes. Home consists of living room with fireplace, dining room, kitchen with eating area, 3 or 4 bedrooms, den on lower level, 1½ baths, large patio with brick barbeque, fruit trees. Call owner's exclusive agent to view and make your offer on $97,000. Won't last so call now!

A. J. "ANDY" ANDERSON
595-2121 Office388-6275 Pager 401

SUPER BUNGALOW

Situated on a large lot with many fruit trees in Langford sits this 3 bedroom, no basement bungalow. All rooms nice and large, living room with Franklin fireplace. Lots of parking for rec. vehicles. Priced at $59,900. Exclusive agent.

A. J. "ANDY" ANDERSON
595-2121 Office388-6275 Pager 401

OAK BAY

Two bedroom stucco bungalow close to schools, shopping, bus, beach. Very choice area. ML 44022. For more information please call

GLEN ROBERTSON
382-9101 or 592-9776

Century 21 MAYFAIR REALTY
Mayfair Centre
386-2955

OPEN HOUSE SAT. 2-4 #1 TIMBERDOODLE ROAD

In quiet, serene East Sooke. From Gillespie Rd. junction, follow East Sooke Rd. west 2.2 miles to Timberdoodle. A real nice modern contemporary executive style home situated on a knoll on a two acre parcel of wooded land with great views of Sooke basin. Just three years old, it radiates a warm and friendly atmosphere from the expensive oak kitchen cabinets to the stone-faced fireplace in the lrge living room with vaulted cedar ceiling, to the cozy mezannine lounge. Asking only $119,500 (new MLS) with assumable mortgage if desired. Possession negotiable. Your host, GEORGE WALL, 386-2955 or 477-0548.

BUILD TO SUIT

We can arrange with the builder to have your new home built on one of several lots in Saanich and Central Saanich. Or choose one of several in various stages of construction. For details call GEORGE WALL, 386-2955 or 477-0548, PETER SYKES, 386-2955 or 382-3216.

LARGE LOT

Clean, neat 2 BR-possible 3rd. Renovated with taste. Large workshop — wired. Totally fenced, corner lot. JIM TURNBULL, 479-0735, SANDY BANNER, 479-0430.

SECLUDED AND QUIET

¾ acre, nicely treed and private. Not too many mins. from town. Large home with many extras like feature brick wall in L.R. and D.R. — 3 BR up, family room. Large workshop and garage. Room for 7 or 8 vehicles. Call now! SANDY BANNER, 479-0430, JIM TURNBULL, 479-0735.

FIRST TIME NOW BE QUICK!

over 1 ac. treed, sea view
—secluded, quiet, ½ blk. to beach
—extra treed lot
—fantastic sea views from each room
—5 BR, den and/or sewing room
—F.P. in bright sunny L.R.
—large kitchen

Never been for sale until now. Exclusive with SANDY BANNER, 479-0430, JIM TURNBULL, 479-0735.

SEARS NO-STEP 6 YRS. OLD

Over 1100 sq. ft. in this "just listed" home close to shopping, schools, buses. Vaulted ceilings throughout. Large kitchen-family room, in-line living-dining room with floor-to-ceiling fireplace. 168 ft. deep lot has fruit trees, shrubs, etc. $69,900. Possession negotiable. Call GEORGE WALL, 386-2955 or 477-0548.

LOCATION & LOT

Plus a super cute 3 BR home. Nice LR with brick FP, good size kitchen. 2 BRs on main plus one more and TV room up. Full price $67,500 exclusive. PETER SYKES, 386-2955 or 382-3216.

250 HOUSES FOR SALE

BLOCK BB BROS.

See Our Weekly
BESTSELLERS
CATALOGUE

HOME PLUS ACREAGE

Good acreage is scarce, so be the first to view this rare find! 3 bedroom comfy home with heatilator FP, situated on 3.5 lovely acres close to Royal Oak. Great 150x150 vegie garden, dog runs, horse facilities and partially timbered land are just a few of the many exciting features of this property. Call me for appointment to view. EXCLUSIVE. $120,000.

Flo Bilinsky
479-7266 477-1841

OPEN HOUSE SAT.-SUN. 2-4 CORDOVA BAY

Country home of 1.125 acres set high with trees and open areas. This home has an attractive L room with brick FP and built-in buffet, large country kitchen. 2 bedrooms. ½ basement.

Erna Elisay Colette Wilkins
388-6275 477-1841 592-6742
Office
Pager 345

DON'T DRIVE BY

... this precious 2 BR plus den almost new bungalow because the interior will surprise you. Brick fireplace in LR with a wall of windows and sliding doors to sunny garden of easy care natural rock and privacy. Modern kitchen — utility adjoins. Wood burning stove in den. Huge master bedroom. Lovely decor. Super working design. $67,500.

Win Douglas Helen Darling
383-9902 477-1841 479-4334
Office

OPEN HOUSE SAT. 2-4 p.m. DOWNTOWN CONDO

Situated on the harbour this 2 BR Condo has a unique feture of a garden on the sunny south 3rd floor. Ensuite laundry and all appliances plus drapes. Concrete Steel building. 525 Broughton St. $76,000.

Win Douglas Helen Darling
383-9902 477-1841 479-4834
Office

BACHELOR SUITE IN THE SAVOY

At 777 Blanshard, a concrete and brick building. Suite consists of L shaped living room, kitchen, 4 pce. bath, hallway and nice balcony. Priced at only $39,900. It is an opportunity to get in the housing market.

Win Douglas Helen Darling
383-9902 477-1841 479-4834
Office

NEW SAANICHTON $82,900

Over 1200 sq. ft. with 3 bedrooms, full basement, heatilator fireplace and thermo windows located on a large rural lot. Nicely appointed with many more features and ready for occupancy in 2 weeks. To view phone:

Geoff Fields
Office 388-5464 Residence
477-1841 Pager 550 479-5270

OPEN HOUSE SAT. 2-4 p.m. 928 DARWIN

This is a must on your home shopping list. Bring your cheque, it won't last. 3 BR bungalow with garage on large lot. Energy saver. Excellent area. Your host:

477-0450 Dick Strobl 477-1841

FINE FAMILY HOME

Situated on a quiet cul de sac, close to school, this well-maintained home with fully-fenced back yard has 5 bedrooms and a large kitchen with lots of cupboards, built-in dishwasher and separate dining room.

477-1841 Linda Tomal 477-0073

TREES, PRIVATE BABBLING BROOK

Entertainment style family home on delightful ⅓ acre landscaped property. 3 bedrooms plus den, 4 pce, 3 pce and 2 pce baths. Delightful sunken living room, finished Rec room, 2 fireplaces, 2 sundecks. Delightfully quiet and private superb construction. $84,900 exclusive.

Dave Vogelgesang
388-5464 477-1841
Pager #760 Office

NEW LISTING WISHART AREA

Well maintained 3 bedroom family bungalow on large pleasant lot. Delightful Rec Room/Games Room with feature wall fireplace, built in bar. Lovely large sundeck overlooking back. Surplus blacktop parking areas. $66,500.

Dave Vogelgesang
388-5464 477-1841
Pager #760 Office

SINCE 1887 Pemberton, Holmes Ltd.
1000 Gov't St 384-8124

575 TENA PLC. OFF CEDARCREST NEAR HATLEY PARK OPEN HOUSE

SAT.-SUN., 1:30-4 PM

This attractive white stucco bungalow has a lovely treed setting on a quiet street and is ideal for a family with small children. Included in the over 2,000 sq. ft. of living area are four bedrooms, 2½ bathrooms and a beautiful recreation room with built-in bar and refrigeration. Provision is made for a SAUNA if desired. The fenced lot provides ample room for boat, camper or motorhome parking in addition to the carport. Must be sold owner leaving B.C. Well priced at $79,800, a substantial 10¼% mtg. may be assumed. See it today. Don't delay call:

JERRY ESKES
OR ARCHIE GREENE
478-5667 385-0795
PEMBERTON, HOLMES LTD. 384-8124

IMMACULATE 2853 MILLSTREAM

Spotless 5-bdrm family home by Royal Colwood Golf Course. Fully developed basement has 2 bdrms, rec room, 3 pce. bath and large laundry area. The main has kitchen with built-in nook, beautiful raised hearth FP in living room, en suite bath. Double carport, large sundeck, extra parking. MLS. Drive by — you'll love it. So call

Desmond Holmes 478-1227
Del Williams 385-9855
Pemberton, Holmes Ltd.
384-8124

ROCKHEIGHTS $73,500

Delightful, family home with views over Golf Course and City. 2 Brs. on main and 2 more down. Over 1900 sq. ft. finished in this 8 yr. old, well maintained home. To view please call

HUGH MUNRO 658-5536
Northern Pacific Realty Ltd.
479-1687

$47,900 COUNTRY COTTAGE, 2 bedrooms, utility room, garage. 479-8857, 385-8367.

PROSPECT LAKE, OLDER 3 bedroom .48 acre, view of lake, $80,000. 479-8469.

OLDER ESQUIMALT house/duplex, low revenue, solid but needs work. $44,900. 478-9706.

250 HOUSES FOR SALE

BRITISH AMERICAN REALTY LTD.

TOP SHAPE $42,900

Extensively renovated one-bedroom home with hardwood floors and fireplace. In tip top shape on a beautiful 50x120 lot in the Swan Lake area. Call fast.

CHARACTER $59,900

Pandora and Begbie is the very convenient location of this large 3-bedroom character home complete with 2 fireplaces and full basement. Presently rented at $475 per month. Priced right to sell quickly.

JAMES BAY DUPLEX

A great location for this older SxS 2-bedroom duplex, in excellent condition throughout. Buy both sides for the low, low price of $71,900. Call now.

RENT TO OWN

By buying this character duplex and occupying the large main floor one-bedroom suite, receiving rent of $190 per month from the upper self-contained suite. In superb condition. Located in Esquimalt. Asking $54,900. HURRY!

GLEN LAKE IMMEDIATE POSSESSION DUPLEX

Built in 1975, this modern up and down duplex has a 3-bedroom and a 2-bedroom down, each with FP. Lot size is 50x180 with loads of parking. Assume the 11¾% $53,500 mortgage due Sept. 1984; $556 PI and then subsidize your payments by $380 per month. Asking $77,900 — a great buy and ready to move into.

LEE WROBEL
RANDY SMALL
388-6275 Pagers 865, 654
British American Realty Ltd.
385-1431

Century 21 WESTERN HOMES LTD.
1037 Cloverdale 386-3494

MARIGOLD—$44,900

Cozy, 2-bedroom on a very quiet street close to bus line. Family-sized kitchen, fireplace and great lot for gardening. MLS 44575. TERRY SMOLLET 386-3494 (24 hrs.).

CORDOVA BAY $72,900

Attractive, character home on a gardner's dream. 3 bedrooms, 2 baths on 1½ stories plus a full basement. Great family home. ALLAN TRELFORD 386-3494 (24 hrs.)

$58,500 SAANICH NEW LISTING

Located just off North Quadra, 3 bedrooms, spacious kitchen and separate utility room. A nice lot with lots of parking, all in a dandy neighbourhood. Sorry, there is no fireplace, or basement, but there is lots of room. To view call NEIL R. MACDONALD 386-3494 (24 hrs.).

HIGH ON A HILL MAGIC VIEW $89,900

OPEN HOUSE Sat. 2:00 to 4:00 p.m. Very good 7-yr.-old, 3-bedroom in desireable Rockheights. Views of all the city and Mt. Baker. ML 44574. For prior appointments call RICK ALLEN, ALLAN TRELFORD 386-3494 (24 hrs.).

OCEAN VIEWS

Just steps from the water with 2 FPs and 2 BDRMs this house is a delight to see. Try your offer on $58,900. DAVE DOLLMAN 386-3494 (24 hrs.)

MARIGOLD $59,900

A most desirable 4-BR home with attractive landscaping on a cul-de-sac. For an appointment to view call DAVE DOLLMAN 386-3494 (24 hrs.)

BYRON PRICE & Associates Ltd.
202A-2046 Oak Bay Ave.
592-5454

OPEN HOUSE SAT. and SUN., 1-4 1536 BYWOOD PL.

(Off St. Charles from Rockland or Fort)

"New"—over 2700 sq. ft. of LUXURIOUS living. TREND-setting designed to offer your own FAMILY PRIVACY for PARTIES — KIDS HOMEWORK — HOBBIES — READING — MEDITATION and ETC. Home comprised of MASSIVE living room with FLOOR-to-CEILING SELECT ROCK FIREPLACE. SEPARATE dining room for FORMAL ENTERTAINMENT. HUGE kitchen with SOLID OAK CABINETS in "Honey Colour" full SOLID OAK PANTRY CABINET for all your can goods, etc. — in line with the kitchen is a LARGE FAMILY ROOM for CONGENIAL living — LARGE, master bedroom with walk-in dressing room plus powder room with FULL PLUMBING and OAK VANITIES. Master bedroom is separate from the other two large bedrooms all clothes closets are deep and large with FLOOR-TO-CEILING MIRROR SLIDING DOORS — THREE SETS OF BATHROOMS, SOLID OAK VANITIES, all TASTEFULLY DECORATED. The STUDY ROOM — HOBBY is panelled in WALNUT — UTILITY for washer and dryer — PATIOS — DOUBLE GARAGE — PRIVATE OBSERVATORY ROOM with GLIMPSE of the SEA. Property is LANDSCAPED and LOCATED on QUIET CUL-DE-SAC. Oh Yes! We will consider TRADES on your present home or straight purchase at $158,500. For prior appointments phone Victor Wong or Don Beacon at 592-5454 or 479-6569 or 595-6588 anytime.

Direct From Builder

In Colwood comtemp. - split level. Large LR & DR, family size kitchen, thermopane windows, fireplace. 5 yr. warranty. Building lots available, excellent locations. Ph. KEN MILLAR 478-1721 or 384-8075 Pager 519 anytime

RIDLEY BROS.
DEVELOPMENT CO. LTD.

"Brand New" OPEN HOUSE

Fri., Sat. 2-4:30
4300 Quadra (near end)

Try your offer to $83,500 (MLS). Other new homes from $74,900. George Green 477-4651 or 381-5613, Rather Realty.

250 HOUSES FOR SALE

BOORMAN'S
612 Fort St.
386-7521
2045 Cadboro Bay Rd.
595-1535
BOORMAN INVESTMENT CO. LTD.

OAK BAY LARGE HOME — DUPLEX

Spacious 4-bedroom owner's suite with large family room. 2 fireplaces, 2 bathrooms, sundeck, over 2400 sq. ft. Rented side has 2 bedrooms, 2 bathrooms, fireplace in large living room. Own entry. Tenants pay own heat. High basement suitable for further development. Double lot, rare find on today's market. $142,000.

OLGA ZACHARY
Off. 595-1535 Res. 592-2265

JUST LISTED LANSDOWNE — SEARS CITY VIEWS $81,500

Immaculate 3-bedroom family home. Offering living room with fireplace, dining room, bright sunny kitchen with eating area and connecting sundeck. The lower level consists of large cedar panelled family room, workshop, laundry area and drive in garage. This home is located on an exceptional garden lot convenient to all school levels, play grounds, shopping and bus line. View this exclusively with:

GORDON ADAMS
Off. 595-1535 Res. 592-1353

TWO MILE CIRCLE — NEAR CAMOSUN

Three bedroom home on two levels with secluded garden (75'x120' lot). Every convenience near at hand. Ideal retirement as property is in 1st class condition. Price $98,500. Call:

JOHN JENKINS
Off. 595-1535 388-5464 Pager 582

MAGNIFICENT COUNTRY HOME

Set on five acres of meadow and fir trees in beautiful Central Saanich, this siding and cutstone, two-level residence, sits at the center of a paved U-shaped driveway.
Cedar cathedral ceiling, California rock fireplace, and floor-to-ceiling windows make a spectacular living room. In the master wing, full ensuite, walk-in closet and sliding glass door to a private courtyard.
Gourmet kitchen includes two wall ovens, counter-top range, Jenn-Air, garbage compacter and dishwasher.
Children's wing with three bedrooms and one and one half baths.
Twelve rooms, laundry and three full baths, plus two half baths, accommodate a large family.
Outstanding care has gone into planning this fine home. Features to be noted are double insulation, thermopane windows, wall-to-wall carpeting, vacuum and intercom systems. Two-car garage, small barn and paddock. $260,000. For further details and appointments to view:

LESLEY BARTON
Off. 595-1535 Res. 595-2447

the Permanent For Sale

702 FORT ST. 382-9191
BOB HUGHES — MANAGER

PANORAMIC VIEWS

New two bedroom home professionally finished. Family room in full bsmt. Roughed in for guest suite, hot water heating. Oak kitchen cabinets, heatilator fireplace. Area of fine homes. Price $82,500. Call anytime.

FRANK SALE
382-9191 PAGER 738
THE PERMANENT

BROWN BROS on LANSHARD
"People Helping People"

RESIDENCE PLUS OFFICE

5 room bungalow located in S1 zoned limited service area. Could be suitable for professional office, manufacturers agent, etc. Modern kitchen and bathroom, alum. windows throughout, sliding doors to rear deck and large yard with fish pond. Immediate possession. Reasonably priced to sell quickly. To view phone

DON NEWALL 592-1317
or 385-8771 (anytime)

Glengarry Realty & Investment Corporation

GORDON HEAD CONTEMPORARY

Situated on a cul-de-sac of new homes. This 2-storey design offers 3 BRs up with 2½ baths, family rm. off kitchen and old brick FP in LR. Many outstanding features such as vaulted cedar ceiling in living rm. with sky light, roughed-in vacuum, dishwasher built in, plus much more. See this new home today!

Price $99,500. MLS.
SCOTT MUNRO 652-5825
GLENGARRY REALTY
479-7138

OPEN HOUSE SAT. 1:30-4:00 P.M. 864 WALFRED RD. TRIANGLE MOUNTAIN

Family's all married house is too big is the reason the owners reluctantly offer their fine five bedroom home for sale. Located on Triangle Mountain, on a two acre sunny lot with views of Juan De Fuca, this lrge home has 1,590 sq. ft. on each floor. Features include large modern kitchen, two living rooms with super fireplaces, three bathrooms, and a undeveloped area 20x12 suitable for a games room. See it Saturday and make an offer on $110,000 list price.

A. J. "SANDY" CRAWFORD
388-6454 477-1561
REALSPAN PROPERTIES LTD.

WHITTOME'S

ESQUIMALT FLEMING PARK

NOW YOU CAN BUY THIS UNIQUE FAMILY HOME FEATURING 3 OR 4 BEDROOMS, LARGE LIVING AND DINING ROOM, FAMILY SIZED KITCHEN, RUMPUS ROOM AND COSY DEN WITH FIREPLACE. PLUS LARGE 84' x 304' LOT FRONTING ON TWO STREETS, WHICH COULD BE TWO LOTS (ONE DUPLEX). ALL THIS AND MUCH MORE FOR THE ASKING PRICE OF $135,000. CALL NOW TO VIEW.

388-4271 MR. FRASER 479-1424
388-4271 MR. JOHNSON 592-3573
J. H. WHITTOME & CO. LTD.

LARGE 3 BEDROOM HOUSE on Hillside, close to shopping centre, duplex zoned, asking $61,900. 384-4206.

250 HOUSES FOR SALE

the Permanent For Sale

3647 SHELBOURNE 477-0141
LARRY BROOKS — MANAGER

OPEN SAT. 1-4 FINLAYSON ARM ROAD 2.78 ACRES

Take Millstream Rd. north from the Highway, left onto Finlayson Arm Rd. and within ½ mile you will see my signs. What you will see is a 7 yr. old 3 BR ranch style house of 1550 sq. ft., dble garage-workshop, 2 fenced corrals, excellent garden area, nicely treed areas and plenty of room for further construction or corrals. All this less than 20 min. from town! Listed to sell at $109,000. MLS.

WALT SLOCOMB 383-4035
THE PERMANENT 477-0141

OPEN HOUSE SAT. 2-4 2664 SCOTT ST.

Plan to view this 2 BR bungalow in top condition. Close to Sears and asking only $54,900. EXCL. with

JUDITH CAMERON 598-9846
THE PERMANENT 477-0141

WESTMONT REALTY 1980 LTD. 388-4434

OPEN HOUSE SAT. AND SUN. 1:30-4:30 1610 HYBURY

Located on a quiet cul-de-sac off Majestic in Gordon Head this exclusive 1400 sq. ft. home offers a 22-ft. living room with feature white rock fireplace, large kitchen with good eating area, separate dining room, 3 bedrooms, 1½ baths. Downstairs is a finished rec. room with 2nd fireplace, 3 pce. bath and bedroom. Lots of room for workshop too. The lot is level, fenced and is ideal for vegetable garden or fruit trees. Full price $88,900! Exclusive with

388-4434 JOHN BUNYAN 383-7777

4466 TORQUAY

On the quiet end of Torquay. 3 BR home of distinction with self-contained in-law suite in fully developed basement. Planned and built for owner with many built-in comfort features, laundry in large kitchen, sauna, 3 baths, etc. Appointment to view.

388-4434 LINDA PAGE 384-3002

MT. TOLMIE AREA

Very attractive 3 BR family home with large open kitchen, 2 BR in-law suite. 65'x130' lot. Great accommodation, offered to you at $87,900. Call now for details and appointment to view. Excl.

388-4434 JACK KINNIS 721-5077

GARDNER REALTY Ltd.
895 Fort St. 385-7744

$47,000

Walk to downtown from this 2-bedroom, full basement family home on cul-de-sac close to Victoria General Hospital. Includes all appliances. Call exclusive agent.

385-7744 Dale Briggs 592-3978

COUNTRY FEELING

This 3 BR no basement rancher is located in Royal Oak on a large lot with pastoral views. Yet you are only 10 minutes from town; walking distance to shopping and bus service. A truly super area. For the retired or young family. Over 1400 sq. ft. of renovated living area, PLUS a $45,000 assumable first mortgage at 11%. ASKING $76,900.

BRIAN COUTTS
385-7744 598-2405

FAIRFIELD ANYONE?

I am looking for clients who wish to buy in Fairfield. I have some listings including duplexes that will be available shortly. Don't miss these, they won't be around for long. Phone me for what you are looking for and be first on the list.

BRIAN COUTTS
385-7744 598-2405

Canada Trust Realtor

OFFICE
OPEN SATURDAYS
10-3
595-5131

OPEN HOUSE 4429 TORRINGTON

(Near Torquay)
SAT.-SUN., 2-4 p.m.

Attractive 4-bedroom family home wiht 2½ baths, master has full 4-pce. ensuite. Balcony off master overlooks beautiful, private, fenced, 140' yard with spacious patio area. Sunken living rm with floor-to-ceiling fireplace, large dining L. 20' kitchen with eating area, custom cabinets and family rm off. Many more extras including extra insulation, underground wiring. OWNER TRANSFERRED. Priced for QUICK SALE, $96,000. MLS.

SHARON DAILY 721-5358
LAURIE LOZOWAY 478-1510

REVENUE

If you are having trouble qualifing for a mortgage this home maybe the answer. There is a cottage on the property rented for $200 per month, hence your mortgage payment would be reduced by that amount. Good size property in the popular Marigold area. Asking $61,900.

LORNE DOYLE 595-1047

GORDON HEAD

1½ yr. old home, Built by Geo. Walton Constr., large lot, quiet cul-de-sac. Approx. 1498 sq. ft. finished area, living room, kitchen with eating area. 3 bdrms., 1½ bths., large living rm. features vaulted ceiling, natural cedar, floor to ceiling rock frpl.. Unfinished basement approx. 1400 sq. ft. ready for development. Rock and cedar front exterior, plus 400 sq. ft. sundeck. $115,000. After 5 pm, 477-2992.

OAK BAY BORDER $57,500

Retire in this two bedroom cottage on a large lot on a quiet street and enjoy the convenience of being close to buses, shops and town. Occupancy available June 1st. Exclusive listing.

A. J. "SANDY" CRAWFORD
388-6454 477-1561
Realspan Properties Ltd.

HOUSE FOR SALE BY owner, 4 bedrooms, living room, dining room, fireplace, in-law suite with 2 bedrooms, Jubilee area. 598-8240.

250 HOUSES FOR SALE

VR Victoria Realty LTD.
386-3585

Lakehill/Quadra 4 New Homes Open Sat. and Sun. 1:30-4:30 $94,500-$96,900

Turn off Quadra at Ambassador, follow signs to Morris Drive, then along to Baldwin and Crosshaven. Just completed, some 3 level splits with finished rec room, laundry and plumbing down, eating areas in kitchens, others have full basements, planned for further development, some have dens or offices, with rock fireplaces, all homes have 3 bedrooms, ensuite plumbing, thermopane windows, double garages, wood kitchen cabinets, stucco, woodsiding and rock exteriors, heatilator fireplaces, rear sundecks overlooking Blenkinsop Valley. All lots to be landscaped, quiet cul-de-sac, treed residential area for more info please call Doug Munro, 386-3585, res. 477-0718.

Country Beauty Saanichton 7710 Wallace Dr.

Lovely family home with 1800 sq. ft. finished, 4 bedrooms, two full baths, excellent living/dining room with glass doors to fenced back yard. Asking $74,900 with 10¼% mtge. Please call Doug or Don Munro, 386-3585, 477-0718.

SWINERTON'S REALTY WORLD®

Open House

SAT. & SUN. 1:30-4
550 PARRY ROAD
Off William Head Rd.

METCHOSIN 2.4 ACRES

Just listed — immaculate modern family home on 2.4 arable fenced rolling acres. 3 BR's, 2 baths, super developed basement, 2-car garage plus separate 2-BR home. Barn. Owner leaving — new reduced price. $144,900. ML #44921. Please call:

SUSAN or JACK BETTS
477-4042 or Off: 385-2481

4 BEDROOMS PLUS IN-LAW SUITE

Roomy family home on a high 70'x141' garden lot bordering on a Park at rear. Comprises LR with FP, large DR opening to a sundeck, 4 good bedrooms and 4 pce. bath. Ground level suite has LR, kitchenette, 2 BR's, 3 pce. bath and separate entry. New Exclusive listing. Act quickly on this one!!

PRICE $72,500
385-2481 ED JUPP res: 386-7884
Swinerton, Stewart Clark, Ltd.
Realty World

COACH HOUSE REALTY LTD. 381-5255

COUNTRY ELEGANCE

Situated on ½ acre, this gracious and spacious 3-bedroom home, less than 4 years old, was custom built with material unobtainable today. Dark oak floors in spacious LR and family size dining room. Feature heatilator fireplace in LR crafted in dark wood and tile. French doors from DR to rear patio. Large kitchen accentuated in brick. Large family room, stone HL fireplace with random plank oak floor extending into games room with wet bar. Large rear garden lends itself for pool or tennis court development. This luxurious home contains too many exclusive features to list. Full price $169,900.

Tom Gardner — Res. 598-2192. Office 381-5255.

$56,900

Newly listed 3-bedroom strata duplex in Saanichton. Living room, dining room with feature fireplace, full basement partially developed. Good assumable mortgage at 12%. For further information, phone:

Tom Gardner — Res. 598-2192. Office 381-5255.

FAIRFIELD CHARACTER HOME

If you like stained glass windows, dark wood panelling, beamed ceilings, 5 bedrooms, den, rec room, 4 bathrooms, all with grace and charm, be sure to call me! Over 3500 sq.ft. $129,500. By owner. 383-2889

SIDNEY $62,500

Good location, close to schools and shopping. 7 yr. old house on 60x120 cornered lot. 2 bedrooms, large kitchen with dining area, large family room in basement with fireplace which heats entire house, 1½ baths, third potential bedroom in basment, closed-in garage, large sundeck with storage shed under. Large garden with young fruit trees, grape vines, etc. Backyard completely fenced in. An excellent value that will not last. 656-6365.

VIEW ROYAL $62,900 OPEN 2-4 SAT. & SUN.

289 BEAUMONT

Immaculte 3 BR bungalow with lovely living room with FP, dining room attached drive-in garage.

479-3612 KENT DEANS 478-8316
CENTURY 21
SUBURBAN REALTY

A. E. LEPAGE
WESTERN LTD. REALTOR

LAKE VIEW

Two BDR bungalow overlooking Swan Lake on quiet street close to town and other amenities. Dining rm., living rm. with FP, kitchen, sundeck with lake views. $57,900. DAVE SHERMAN 595-7990 or DENNIS FERRILL 721-5340. Office 477-7121.

ESQUIMALT, SEAVIEW. TWO bedroom, two fireplace, full basement, rewired, insulated, small lot. $55,000 with $37,000 at 11% frozen. 384-0004 or 384-2783.

$55,900. SOOKE BY OWNER. 3 bedroom, full basement home on large fully fenced lot. For appointment to view phone 642-3935, 478-3229.

250 HOUSES FOR SALE

Island Homes Realty Ltd.
345
COOK
STREET
386-7545

T/C TOWN AND COUNTRY REALTY
3577 Douglas 382-7276

OPEN HOUSE SATURDAY and Sunday 2-4. 3051 Jackson St. Perfect starter or retirement. 2 bedrooms, non-basement, charming home with large cosy kitchen; electric heat, workshop and greenhouse on private 50X217' lot. Close to Woodward's and Sears. Assumable 10% mortgage. Have purchased; anxious to sell. Price reduced to $59,900 by owner. 385-7942.

GORDON HEAD Mt. Douglas Estate

30 new homes in the exclusive development from $115,500. Open house daily 2-5 p.m. Drive out Shelbourne and turn right on Robinwood. For more information call 384-1101 or 477-0838 TOD HACKET.

Waterfront-Private Sale

90 ft. lake frontage, character 3 bedroom home, new wall to wall carpets, fireplace, private sundeck, balcony off master bedroom, cedar inside and out, 16x20 wharf, 8x10 outbuilding, $88,000 firm, must sell as have purchased another property. No agents please. 478-6760.

GORGE AREA OPEN HOUSE

SATURDAY & SUNDAY 1-4pm
3154 CARROLL ST

Cosy comfort in this clean home. Large bright kitchen, 3 bdrm. plus den, full basement, spacious fenced yard with fruit trees and garden...minutes to town. 10% large assumable mortgage

By owner $64,900 383-6272

$69,000 — FAIRFIELD

Drive by 1512 Brooke St. Older home, nicely renovated on small lot in quiet location. 2 or 3 bedroom home has full basement, rec. room. Approx. $47,000 mortgage at 10%. To see over, call Herb Hodgson, 382-3835. Len Thomas, 384-9176. Douglas Hawkes Ltd., 384-7128.

MARIGOLD 756 DAFFODIL AVE.

Well kept, 2 possible 3 bedroom bungalow on large lot with fully fenced back yard, attractive living room with fireplace, hardwood floors throughout, close to all amenities. Good assumable mortgage at 10%. $56,900. 479-0557

OAK BAY-LANSDOWNE

For sale by owner 3 bedroom bungalow, front room with fireplace. Separate dining room, modern kitchen and four piece bathroom on main, finished basement with fireplace and ½ bath, wxw throughout. Asking $94,000. Phone 592-0864. No agents please.

FOR SALE BY BUILDER. Saanichton, $72,900. 3 bedroom, grade level entry home. 1271 sq. ft. total with country kitchen, dining room, heatilator fireplace in living room, room for expansion in the basement. Convenient to shopping, schools and buses. Will be ready for occupancy in March. No agents. 652-3297.

JUBILEE AREA

By owner. 3 bedroom home, quality carpeting, large living room with vaulted ceiling separated from dining room by double sided brick heatilator fireplace. Bright sunny kitchen with cedar ceiling and skylight. Close to all conveniences. $67,500. No agents please. 592-6219

$73,500

Glanford and Melba, 2 yr. old, 3-BR house, foyer entrance, partly finished basement, 2 sundecks, carport. To view call Mrs. Pat Saulnier, Kasapi Const. Co. Ltd., 538 Dupplin Rd. at 386-6191 or res. 384-2197.

BUTCHARTS

Backing on Butchart Gardens. 1800 sq. ft. finished. Cedar trim throughout, all thermopane, 1000 sq. ft. unfinished basement. ¼ acre easy maintenance lot. Assumable mortgage $45,000 at 11¾%. $81,900. Call after 3:30pm. 652-1446.

$38,900

Nothing to do but move in this renovated, redecorated, 1 bedroom home on a small, easy care lot. Close to shopping, rec centre and bus. Low taxes. Small 10½% first mortgage could be assumed. 382-1507 after 5:30 weekdays.

NORTH SEARS-$59,900

Convenient 2 br., no step home, featuring large living room with antique brick F.P., 4 piece bath, stove and fridge included, lovely yard with loads of flowers, trees, and shrubs plus good size garden shed. Priciples call 388-5050 evenings or weekend.

FIVE ACRE SECLUSION WITH view. Quiet area of Highlands, 6 miles from Island Highway. 3 year quality custom built cedar rancher over 2200 sq. ft.. Double garage, cedar shake roof, 3 bedrooms, 2½ baths, family room, den, 2 rock fireplaces, walk-in pantry. $96,400. 478-0497.

PRIVATE SALE, VIEW Royal, 3 bedroom bungalow, living room with fireplace, dining room, nice kitchen, wall-to-wall carpeting in all rooms, storage room, 84x110' nicely treed lot, full price $67,900. Telephone 478-5307.

RESIDENTIAL AREA

Family room off kitchen, D.R., and formal L.R., laundry and bathroom all on main floor, unfinished full basement, 5 bdrm. upstairs including ensuite plus full bathroom. $129,500. Owner. Victoria Press Box 845.

OWNERS OPEN HOUSE SATURDAY 2-6PM

Esquimalt area, 2 bedroom older stucco home. Full basement, sea view, insulated, 2 fireplaces, full price $55,000. Financing negotiable at 11%. 466 Sturdy St.

LANSDOWNE SLOPE

$74,500
1936 FORRESTER
OPEN HOUSE SAT & SUN, 1-3

Character home, extensively renovated inside, 2 bedrooms main, 1 bedroom basement. No agents. 477-3317.

SIDNEY - $42,900

Small 2 bedroom home. Lot 50x160. Nicely renovated, new wiring, kitchen cupboards, electric heat. Assumable mortgage. 656-2314.

BY BUILDER 1888 FELTHAM

3 bedroom, 2 bathroom, split level; walking distance. University & schools. $127,000. Postle Construction 477-3728.

$66,500

New 3 bedroom, ensuite, full basement, double carport, thermo windows, fireplace, all on 10,000 sq. ft. lot in Goldstream area. K. MacKay Builders, 479-8462.

EXCLUSIVE

Close to Langford Lake. 3 bedroom rancher on nicely treed lot. 9 years old, one-owner home. $57,900. Call Herb Hodgson, 382-3835. Len Thomas, 384-7128. Douglas Hawkes Ltd., 384-7128.

CHALET FOR SALE. WHISTLER Mountain. 3-bedrooms. Sauna, livingroom, kitchen, 2-bathrooms. Lot size approximately 100X100'. Near the Keg and golf course. $165,000. 384-3690.

WATERFRONT HOME FOR sale, new, 1440 sq. ft., Glen River modular home right on Juan de Fuca Strait, 940 sq. ft. sundeck on ocean side, must sacrifice. For appointment to view phone 642-4338, Sooke.

250 HOUSES FOR SALE

P.R.B P. R. BROWN AND SONS LTD.
"People to See"

OPEN HOUSE 3465 BETHUNE SAT., 1:30-4:00 P.M.

Older 2-bedroom bungalow. Large kitchen with eating area, fireplace, O-O-M heat. Basement with DR-IN garage. 50'x110' lot.

Asking $54,900
385-3435 AL VICKERS 652-2257

david burr LTD.

1118 CHAPMAN

A spacious 2 storey dwelling with 3 large bedrooms and 3 pce. bath upstairs. Large LR with fireplace. Dining room, plus small den, family size kitchen and 2 pce. bath on main. Lot 48.6 x 131. Exclusive showing (courtesy of tenant) with:

TED KAY 385-4086
david burr ltd. 384-9335

U.V.I.C.

Quality four bedroom accommodation in a quiet area of fine homes. This family home is close to buses and schools and offers lots of space for entertainment and living pleasure. Completely finished on two levels. Some features are double glass, two floor to ceiling fireplaces, three large bathrooms, excellent carpetting and a most impressing living room with a vaulted ceiling. Offered at $130,000. This is one of a kind. Be sure and see it today. M.L.S.

A. J. "SANDY" CRAWFORD
477-1561 388-6454
REALSPAN PROPERTIES LTD.

RANCHETTE 5 ACRES

Exciting new contemporary style 3 bedroom home near Camosun College. Features include no maintenance cedar siding, double glass, modern kitchen, built-in dishwasher, vacuum system and intercom with AM/FM. You will enjoy the unique living room with elegant stone fireplace and fine quality carpetting. Listed at $169,500 and must be sold quickly. Exclusive.

A. J. "SANDY" CRAWFORD
388-6454 477-1561
REALSPAN PROPERTIES LTD.

ESQUIMALT/GORGE

Excellent 3 bedroom, full basement home with rec room, laundry room and workshop, fireplace, on large lot. Close to schools and shopping. $59,900. No agents. 388-6998.

DIRECT FROM OWNER

Delightful TUDOR STYLE 3 bedroom on large lot. Two fireplaces, family room, carport. Located on quiet Cres. in Central Saanich, $73,900. Phone 388-6876.

NEAR NEW HOSPITAL

Large new home
Lovely location
Beautiful waterview
Quality throughout
Phone builder 477-8673

HOUSE FOR SALE, $64,000, ASsumable mortgage at 10½% in Capital Heights area. 2 bedrooms, rumpus room, greenhouse, lot 62x210. Fully insulated. Call Alex 5-8:30pm., 383-9025

BY OWNER, 5 ROOM BUNGAlow, no basement, on quiet street, near school and bus. Large fenced lot with fruit trees. No agents. Phone after 5pm. 479-9226.

3 YEAR OLD, 3 BEDROOM home for sale by owner. Thermo pane windows, heatilator fireplace, partially finished basement, asking $78,900. 1874 Jeffrey Road, Saanichton, 652-9989.

UPLANDS

Elegant yet practical contemporary design. 5 bedrooms, swimming pool, ½ acre. $265,000. Call 592-5157, owner.

$64,500 AT 9¾%

3 bedroom, full basement, on 20,000 sq. ft. lot, Goldstream area. K. MacKay Builders, 479-8462.

PRIVATE SALE. DRIVE BY 3255 Albion St. 3, potential 4 bedroom home, needs painting, large lot, close to all facilities. $56,000. 386-0286.

FAIRFIELD REALTY LTD.
Call the Fairfield Specialists
1295 FAIRFIELD RD. 383-2244

JUST COMPLETED, 2915 Shelbourne, 3 bedrooms, $74,900. Phone builder, 595-2838.

CEDAR HOME WITH WOOD heat on 2 acres, 3 bedroom, finished suite. $88,000. 474-1487.

253 COUNTRY HOMES and PROPERTIES

Country Acres

TUCKED AWAY on a dead-end rural road, this HIGH VIEW 3.35 acre property offers peaceful living. 2 bedrm. home (1 up) has brick FP in living room. Sliding glass doors to SUNNY south-facing SUNDECK. Plenty of expansion room here. Close to city. Exclusive.

ERNIE BRIMBLECOMBE
477-7291 384-8075 (Pgr. 969)
D.F.H. REAL ESTATE LTD.

A FRAME 3/4 ACRE

Located walking distance to Sooke village. Sits well back on a nicely treed lot. High vaulted ceiling in living room, 2 huge bdrms, 2 baths, galley kitchen, thermal windows plus separate storage shed plus much more. To view this new listing contact BILL KOZAK 642-3709 or CASTLE PROPERTIES LTD. 386-6164.

HORSE LOVERS 4 ACRES + HOME

Located in Metchosin. 7 yr. old 1400 sq. ft. full bsmt. home. Loaded with amenities. Also large 42x24 workshop or garage with grease pit. Land is level, cleared and all fenced. Only $139,000.

386-3231 RAY MILAN 592-7525
BLOCK BROS. REALTY LTD.

MY BUYER WANTS A HOBBY farm on the Saanich Peninsula reasonably close to the airport, five to ten acres, suitable for single home and a horse or two. Should be at least partially cleared and must be sunny. Top limit $200,000. Gordon Spackman, res. 477-7085 or Royal Trust Corp. 477-0191 anytime.

BY OWNER 5.5 ACRES CULTIvated hay field and pasture, fruit trees, lovely garden, riding ring, 50x32 barn, loft, 56x28 shed. 3 bedroom house, den, LR, 2 baths, sunken dining room, conservatory, HW heat, patio, paved driveway. Good water. 2½ miles Northeast Duncan. $125,000 firm. 112-746-5637.

10 ACRES — SOME PASTURE and timber, year round stream, lots of rock. Turn left onto Connie Rd. Approx. 1 mile past Kangaroo Rd. — Drive 300 feet. Try your offer on $41,000. MLS.

DAVID SCOTT — 385-3435
P. R. BROWN & SONS LTD.

4.56 ACRE HOBBY FARM, modern 3 bedroom home with full basement and double carport. 6 horse barn and riding ring; zoned agricultural. Located at the corner of Bear Hill and Old Field Rd. $165,000. Phone 652-3328.

253 COUNTRY HOMES and PROPERTIES

DUNSMUIR 388-7868

MOST BEAUTIFUL

4.6 ACRES with ideal level fertile land and a bountiful mix of mature trees to make this a rare find. Ideal for the horse lover. The tidy comfortable home features a large bright Living Room (27 x 13) with excellent Fireplace, Large Family Kitchen, Family bathroom with FULL SIZE BATHTUB, Utility room, 2 Bright Bedrooms. Oil Hot Water makes this a most comfortable home. Separate buildings incl. workshop, 2 car garage, Barn suitable for 1-2 Horses. Taxes only $1083. Fruit trees and of course all the garden space you could dream of. $139,000. By appointment only. A. Klenman, 656-4242.

NEW ON MARKET

12.5 acres of rock, ferns, ponds, cedar trees and cleared meadows with quality family home. Nearly 4,000 sq. ft. Property is secluded on a country road only 10 minutes to town in desirable Prospect Lake area. Home has floor to ceiling fireplaces in three rooms, large kitchen with family room off, 30' living and dining room with bow windows overlooking waterfall and liley pond, 5 finished bedrooms, large playroom, den, 3 bathrooms plus powder room, and huge sewing/hobby room, large master bedroom has mirrored dressing room and ensuite, with sliding doors to sundeck, outbuildings include a cedar sided three stall barn, an A-frame storage shed, cedar sided gazebo with fireplace. Great value at $225,000. Please phone for appointment 479-6089, courtesy to realtors.

ATTRACTIVE FAMILY ranch home, 2450 sq. ft. on 6 acres in Metchosin. 4 bedrooms, master ensuite, cosy beamed living room with brick wraparound fireplace to L-shaped dining room. Large deluxe kitchen with ample Formica cupboards, huge family room with fireplace, built in bar and bookshelf, plus utility room. Self contained guest cottage approaching heated pool and tennis court. Large aluminum greenhouse and many fruit trees and shrubs. 6 stall modern barn plus 4 tie stalls, tack room and loft, automatic water and power. Heated workshop with ample storage plus cooler. Completely paved, lots of parking. View by appointment only 478-1974.

4.6 ACRES HORSE HAVEN

Lovely, level, fertile land with approximately 600' road frontage on E. Saanich Rd. The home is clean, warm (hot water heat) and comfortable. 2-bdrm, living room with fireplace and spacious family kitchen. For full details please call Allan Klenman, 656-4242, 388-7868. Full price $139,000. (Clear title).

DUNSMUIR
PROPERTIES LTD.

COUNTRY SETTING 1 ACRE

Large beautifully maintained family home offering over 2100 sq. ft. of affordable family living. Landscaped on 1 side figurine fountain pool. Pasture for 1 horse on other, 3 stalls. 2 car garage. Many features to accommodate the growing family. A pleasure to show, so call now. Excl.

388-4434 JACK KINNIS 721-5077
WESTMONT REALTY
(1980) LTD.

OPEN HOUSE

10408 Resthaven Dr., Sidney
1:30-4:30 P.M. Sat. & Sun.

You will be more than pleased after viewing this quality, spacious home with its many desirable features. Floor to open cedar ceiling rock fireplace, attractive in-law suite with fireplace. Extra lot with access from Colinwood, or purchase the home separately. MLS.

Bill Ratliffe 656-4517
Gordon Hulme Ltd. 656-1154

UNPROFITABLE FARM IN wilds of Saseenos, short shallow creek, own barn, sheds, house, etc. 5 hilly acres. Overpriced at $98,000. 642-3149.

SAANICH PENINSULA
PROPERTIES LTD.
2354 Beacon Ave., Sidney
656-4000

SOOKE, FOR SALE 2 LARGE lots, quiet area, may take older trailer towing car in trade. $17,900. 642-5655.

256 WATERFRONT PROPERTIES

"UPLANDS"

A very spacious waterfront home in a most desirable location overlooking the Yacht Club and Cadboro Bay, with an ever-changing marina view.
A low bungalow style with brick facade and cedar shake roof. It has 2 storeys on the view side affording you views from most rooms in the home. Spacious living room with formal marble fireplace, sep. dining room, large family kitchen with built-in cook centre, dishwasher and garburator. The breakfast area overlooks the 16'x32' heated swimming pool and patio area. 4 large bedrooms on the main floor, master has full bath ensuite and walk-in closet. The recreation room has a beautiful rock fireplace wall and wet bar. A 5th bedroom and 3-pce. bath and games room and office complete the lower level. Exclusive, listed at $295,000. For information or an appointment please call:

386-7521 tove Barlow 477-9859
595-1535 John Jenkins 388-5464
Pgr. 582
BOORMAN INVESTMENT CO. LTD.

WATERFRONT PENTHOUSE LUXURY

A superb WATERFRONT PENTHOUSE, with reception hall, large living room with fireplace, dining room, den, spacious kitchen with adjoining breakfast room-cum-conservatory, and 2 bedrooms. Master bedroom with dressing room and full ensuite. 2 bathrooms. 49' rooftop terrace offering total seclusion and magnificent views. 2 view balconies. A unique and exclusive PENTHOUSE residence situated on the Gorge WATERFRONT. EXCLUSIVE. $159,000.

TED WALFORD
Residence Office Office (24 hrs.)
598-1420 477-1841
Block Bros. Realty Ltd.

OCEAN WATERFRONT

29.58 acres
4 miles from Duncan
Approx. 1800 ft. of seafront
Panoramic view Cowichan Bay
Subdividable-(2 acre lots)
Mobile home
Guest cottage
Hydro and telephone
Asking $165,000
DUNCAN REALTY LTD. Phone Bob Chambers office 748-3156, res. 746-6406.

CORDOVA BAY-BY OWNER Sandy beach, ocean front, modern, 3 level home, 3 bedrooms. 2½ baths, den, TV area. Wood thermo-pane windows. Heatilator fireplace. Electric furnace. (Extra bedroom in semi-finished basement). $187,000 658-8934. No agents please.

IF YOU ENJOY OUTDOOR sports, hunting, fishing, boating, Lake Cowichan has it all. Six 1 acre waterfront lots, located 4 miles west of Youbou on the BCFP North Shore Rd. 478-3022

SAANICH INLET WATERfront, versatile 2 family home, $149,900. Phone days 656-6612. after 6pm. 652-2008.

258 CONDOMINIUMS

WANTED TO BUY, 2-BEDroom condominium, Oak Bay district. Victoria Press Box 769.

258 CONDOMINIUMS

IDEAL CONDOMINIUM LIVING EXCLUSIVE ATTRACTIVE

1) Royal Woods. One BR. Could be two. Top floor. Cathedral ceiling, large rooms. Self-contained building. Tennis Court, Swimming Pool, Sauna, Workshop, Library, Lounge, etc. $55,500.

2) Near University. 2 BRs, very well kept. Clean. Faces west. About 1000 sq. ft. $44,900.

CALL: JOHN HOLMS at 386-7521.
BOORMAN INVESTMENT CO. LTD., 612 Fort St.

LAUREL POINT LUXURY MUST BE SOLD

Try your offer on the full price of $99,500. (MLS) for this lovely 2-bdrm., 2 bathrm. suite which overlooks the swimming pool and Inner Harbour. All appliances are included, these are fridge, stove, dishwasher, washer and dryer. This suite has never been occupied by the owner. Call now to view.
KEN HIGHTON
477-7291 (Bus.) 385-9235 (Res.)
D. F. H. REAL ESTATE LTD.

12%

Yes if you can qualify, you can finance one of our remaining deluxe WATERFRONT CONDOMINIUMS (2 bdrms, 2 full bathroom, 3 first line appliances, plush W to W carpets, drapes, 5 rms & 2 patios, central H. water heat, extra parking all within Victoria city limits) and only 15' or 20' from the water's edge. Cash to handle $25,000. and the balance at 12% (while they last). Open days 1 to 4 except Monday & Tuesday. Phone 382-4312 or 382-8239, eves. call 477-4662.
Dickie Agencies Ltd.
630 Seaforth Ave.

CONDOMINIUM WITH A COUNTRY ATMOSPHERE $43,000.00

This sunny, 2-bedroom condo is situated in a unique family-oriented development. Extras include a complex with a games room, sauna and swimming pool. Good financing available. Excellent accommodation at an affordable price, new MLS. HURRY CALL NOW CHERI TIFFANY 386-3494 (24 hrs.).
CENTURY 21 Western Homes Ltd.
1037 Cloverdale Ave.
3860-3494 (24 hrs.)

660 Battery Street

(Opposite Olympia)

TRANQUIL, corner one bedroom, just one block from Beacon Hill Park and Dallas Road. Kitchen has: SKYLIGHT, four modern appliances. Bright dining room. Same floor laundry. Living room FIREPLACE. Views of ocean, mountains, park and Parliament Buildings. Owner moving, won't last long at $35,900. Phone:
DON RYCROFT 385-3435
P.R. BROWN & SONS LTD.

PARK PLACE

Oak Bay's most luxurious building, 2605 Windsor Rd. corner of Windsor and Newport. Pool, suana, party room, steam room, swirl pool, roof garden, barbecue court, workshop, locked underground parking.

1440 sq. ft. park view, 2 bedrooms, 1½ baths, large living room with partial sea view, washer and dryer, dining room, kitchen with a window and a pantry, top of the line appliances, gold plated taps, luxurious wall-to-wall carpet.

385-0991 24hr answering service

ALL THIS FOR $45,900

This 2-bed. 1½ bath suite has nearly 1,100 sq. ft. of living area with features including ensuite laundry, large walk-in closet and dressing area in Master Bed., loads of storage and private patio. Located in attractive building just steps from the Gorge waterway on quiet dead-end street. New MLS.
381-3131 Brenda Ellis 479-0335
REALTY WORLD
McLeod & Associates

DELUXE TOWNHOUSE

3 bedrooms — 1½ bathrooms. Super kitchen — Dining room with sliding glass doors to secluded patio — Living room with open fireplace — Across the road from Royal Colwood Golf Course. Full price $57,000. Good terms. Act quickly. Call:
PETER BROWN
P. R. BROWN & SONS LTD., 385-3435

Cedric Steele Realty Ltd.
388-6258

LAUREL POINT

2 bedroom units with 5 appliances, varying floor plans and good financing. Call PETER BEVAN, 388-6258.

More for your Money 3 Bdrms. — $30,900

Why settle for a 1-bdrm. condo when a lovely 3 bdrm. is available at this low price? Lovely carpeting, 2 feature walls, immadulate condition. Close to Ocean, rec centre, schools, bus, shopping. Don't miss out on this delightful buy. Call your favorite realtor or me today! MLS.
Gladyce McLure
592-5454 721-3244
Bryon Price & Assoc. Ltd.

ONE BEDROOM SUNNY EXPOSURE

Three, one-bedroom units with some views. Close to shopping and on direct bus routes! Call me today! MLS.
ALAN PETERSEN
477-7291 384-8075 (Pgr. 750)
D.F.H. REAL ESTATE LTD.

Kitchen Window

This beautiful 2 bdrm., 1½ bath condominium has the rarest feature of all, a kitchen window. Combine that with eating area in the kitchen, fireplace, 2 balconies, large dining room, locked underground parking, and a recreation room and you have all of the good features of a house. Price is now only $52,500. 386-3315 anytime.

LAUREL POINT $89,900

Spacious immaculate apartment, 6 appliances, sundrapes, 2 4-pce. bathrooms, 2 large bedrooms. South exposure. Call:
ROMA MOLYARD 384-4827
Royal Trust 384-8001

TOP FLOOR

Deluxe 1 bedroom — amenities include — indoor swimming pool — swirl pool etc. — Full price $35,900. (M.L.S.)
381-2233 R.W. RHODES 479-9241
OCEAN CITY REALTY LTD.

1272 SQ.FT. OF LUXURIOUS retirement living in Summergate Village, with own lot and share in $500,000 recreation centre. Living room, dining room, family room, den, fireplace, 2 full baths, 2-bedrooms. For sale by owner. 656-0039.

PRIVATE SALE. 2 BEDROOM condominium, fully furnished. Owner will carry mortgage if necessary. 386-9922

258 CONDOMINIUMS

JUST LISTED STADACONA CENTRE LUXURY ONE BEDROOM LARGE PATIO ASKING $59,900

Only three years old, this beautiful apartment home FACES WEST on to quiet Stadacona Avenue. Located on second floor in preferred Somerset House which houses the INDOOR HEATED SWIMMING POOL, sauna, swirlpool and changing rooms; spacious TUDOR LOUNGE; championship-size billiard table; hobby and crafts room; TUDOR LIBRARY with picture window looking out on pool. SUPERB TREED GARDEN COURTS WITH FOUNTAINS. Neighborhood shopping without leaving the complex. UNDERGROUND PARKING and storage locker included. LOW TAXES ($556.97 GROSS). Close to all amenities both in Oak Bay and city. NOTE: PRESENT TENANT HAS ONE YEAR LEASE AT $400 PER MONTH, WITH ELEVEN MONTHS TO GO, SO EARLY OCCUPANCY IS NOT POSSIBLE UNLESS OTHER ARRANGEMENTS SATISFACTORY TO THE TENANT CAN BE MADE. Clear title. For additional information or appointment to view please call ROBERT YOUNG, 592-8191 or 388-6275 (Pager 2494) or 383-4124 anytime. Park Pacific Investments Ltd.

1440 BEACH DRIVE

Victoria's most pretigious codominium. This large 1535 sq.ft. unit has it all

CHECK THESE FEATURES
- 2 large bright & sunney BR's, 2 full baths
- large DR, entertainment size living room
- luxurious w/w carpeting
- 4 appliance kitchen with loads of cabinets
- good size den, large balcony
- in-suite laundry with plenty of storage
- security controlled underground parking & storage locker
- workshop, sauna, hydro therapy swirl pool, game room
- ocean views, marina, Olympic Mts., Mt. Baker
- walking distance to Oak Bay Village

Priced to sell $143,500
Shown by appointment only. 592-4188
No agents please.

ROOF GARDEN

MANAGED BY OWNERS. EXCELLENT FINANCIAL STATEMENT

1—MASTER BEDROOM WITH FULL BATHROOM ENSUITE
2—LARGE 2ND BEDROOM OR DEN.
3—STEP-SAVING KITCHEN WITH DISHWASHER
4—LARGE LIVING ROOM AND DINING ROOM
5—BUILT-IN WASHER AND DRYER
6—WALL-TO-WALL CARPET (NEUTRAL) THROUGHOUT.
7—LUXURY DRAPES INCLUDED.
8—LARGE, SUNNY ROOF GARDEN ADJOINING YOUR LIVING ROOM.

ALL THIS PLUS POOL, SAUNA, ENTERTAINMENT FACILITIES, UNDERCOVER PARKING AND LOVELY GARDEN FOR THE LOW PRICE OF $107,900. PHONE NOW.
388-4271 MR. FRASER 479-1424
388-4271 MR. JOHNSON 592-3573
J. H. WHITTOME & CO. LTD.

THE UN-CONDO SUMMERGATE VILLAGE

★ A community designed for the lifestyle of active adults

★ Recreation center with indoor pool, billiards, woodworking shop, dance hall, library & more

★ Display homes on site - a variety of energy efficient floor plans to choose from - some homes ready for immediate occupancy.

★ Come and meet our residents and you'll see why Summergate Village is the place to live.

Turn West Off Pat Bay at McTavish Road, (Airport turn off), then Right on Canora to the Entry Gates.

DEALER 6155 PHONE 656-1414

2 DELUXE CONDOMINIUMS

Each has 2 BR's, 2 baths, 1000 plus sq. ft., pools sauna and swim, tudor library, games room, private patios or roof garden. Close to all services. Priced at $79,900 and $86,500. Stadacona Centre of course!!
HARVEY MERRITT 652-9370
THE PERMANENT 477-0141

CORNER SUITE

Large 2 BR condo. MBR has ensuite and dressing area. Lots of storage space. For further info. call anytime.
CONNY YASEY 477-8751
THE PERMANENT 477-0141 (24 hrs.)

BROWN BROS on LANSHARD
"People Helping People"

625 ADMIRALS ROAD Early Possession

Bright, clean, spacious 2-bedroom unit. 1½ baths, wall to wall carpet. Low assessment. $36,000.
JOE RICKARD 656-1628
CEC PEARCE 658-1050
or 385-8771 (anytime)

SOUTH FAIRFIELD

OWNER offers spacious condo, 2 beds, 1½ baths, 5 min. Beacon Hill Park and sea. Clean, quiet building, adults, no pets. $57,000 or take trade on house. 381-5461.

ROYAL WOODS

One bdrm. with loft. On the fourth floor. Good condition. Asking $49,200.
WELLS HOOKER 652-3634
MONTREAL TRUST 386-2111

$41,500

3 bdrms, conveniently located, children welcome. Call PAUL PETERSON 386-6164, CASTLE PROPERTIES LTD.

2 BEDROOM CONDO FOR rent. $400 per month. Washer, dryer, dishwasher. 1½ bathrooms. Prefer mature couple. 479-6655.

ROYAL WOODS 1 BEDROOM and den. Occupancy March 1st. $45,000. 477-5173.

259 TOWNHOUSES

WATERFRONT

Four Luxurious 2 br. town homes on picturesque Gorge Waterway.
from $110,000
TULL DEVELOPMENTS LTD.
592-0662 479-0244

3 BEDROOM, COMPLETE basement, rec and swimming facilities, Marigold area. Assumable mortgage. 479-9780

LARGE 3 BEDROOM PLUS townhouse. 1½ baths, patio, sundeck, finished basement. Undercover parking, $52,900. 479-5453

PRIVATE SALE. 3 BEDROOM townhouse, Swan Lake area. 383-8308 evenings.

259 TOWNHOUSES

REALSPAN PROPERTIES LTD.
846 BROUGHTON 388-6454

"TOWNHOMES" $79,500

Modern contemporary and spacious and actually half of a strata duplex in elevated Selkirk area close to Gorge waterway. Three bedrooms, separate dining room, living room with fireplace plus five appliances, one and a half bathrooms, double carport and minimum care fenced lot. Existing financing. Choice of seven units.
BRENT D. EWING
388-6454 (658-5561)

DELUXE TOWNHOUSE ROCKLAND $119,000

The nicest townhouse and the nicest location in Rockland. The South and West exposures give you sunshine all day and there is even a large private garden. A quality home featuring — living room with fireplace — extra large dining room — spacious deluxe kitchen with eating area and adjoining utility room — three bedrooms — three bathrooms. You will be impressed with this new listing.
IAN BOORMAN
Off. 595-1535 Res. 592-3335
BOORMAN INVESTMENT CO. LTD.
2045 CADBORO BAY RD.

TOWNHOUSE ROCKLAND AREA $114,900

Luxury 3 bedrm Bi-level Townhouse located in one of Victoria's MOST DESIRABLE AREAS. Floor to ceiling brick fireplace, large dining area with sliding doors to patio, breakfast nook, built-in laundry facilities, well planned kitchen with quality appliances including built-in Vacuum system. ALL SUN DRAPES. VIEW EXCLUSIVELY WITH:
RANDI COLWELL 479-4670
Seaspray Properties Ltd.
477-7131

TOWNHOUSE $46,900

Desirable, 2-bedroom, corner unit with finished rec room, private, fenced patio and 4 good appliances. Conveniently located in Passmore Place which features pool, sauna and day care. Assume the existing $35,000 at 11¾% due in Aug. 1981. A good deal so call fast.
LEE WROBEL
RANDY SMALL
388-6275 Pagers 865, 654
British American Realty Ltd.
385-1431

SWAN LAKE 3 BEDROOMS

EXCELLENT ACCOMMODATION — 3 bedrms, nearly 1200 sq. ft. of living area, quiet street, fenced rear yard, and more! GOOD CONDITION, nicely decorated and very well kept. Priced at $49,500. Exclusive. Come see!
CLIFF HALAYKO
477-7291 384-8075 (Pgr. 480)
D.F.H. REAL ESTATE LTD.

JUST THE BEST $64,900

Immaculate 3-bedroom townhouse, dining and living rooms, fireplace. 4-pce. bathroom, 2 2-pce. bathrooms, family room. Big kitchen. 5 appliances. Drapes, wall-to-wall carpeting. This is a terrific buy with a 10¼% mtge. with 2½ years to go. Call:
ROMA MOLYARD 384-4827
Royal Trust 384-8001

OPEN DAILY 2-4 #37-933 ADMIRALS

Don't miss this vacant, 3-bedroom townhome. Lovely views over the harbour. Asking $71,900. For further information call John Molyard at 386-3585 res. 384-4827, Victoria Realty Ltd.

263 GARAGES FOR SALE, RENT OR WANTED

NEAR COLWOOD CORNERS, commercial 17x32x16' high workshop. 478-7356.

WANTED-GARAGE TO RENT. Phone 595-3394.

265 HOUSES WANTED TO BUY

WANTED! WANTED!

I urgently require the following for clients:
1) Gordon Head — Prov. Gov't professional requires 1400 sq. ft. on main floor, full bsmt., not a busy street. June possession up to $110,000.
2) Richmond East/Foul Bay Rd. area bungalow, 3 bedrooms, basement, for mother and 2 UVic sons up to $85,000. May or earlier possession.
3) South Oak Bay — S. West exposure, 3 bdrms., basement, up to $95,000. Possession to be arranged.
4) Rockheights/Parklands. 4-bedrooms, full basement. May possession up to $90,000. PLEASE CALL:
ROMA MOLYARD
384-4827 (eves.)
Royal Trust 384-8001

LOCAL COUPLE

Require two or three bdrm home suitable for rental investment. Cash. Maximum $60,000. Call CHRIS GREIG, 386-6164, CASTLE PROPERTIES LTD. or 386-1296 res.

PRAIRIE CLIENTS

I have been in contact with numerous Calgary and Edmonton people wishing to purchase homes in Victoria over the next couple of months. If you have been contemplating selling, please call. Your inquiry will be treated in confidence with no obligation. CHRIS GREIG 386-6164 or 386-1296 res. CASTLE PROPERTIES LTD.

FROM ONTARIO

Golf pro is looking for 2 or 3 bedroom home near Camosun College, Gordon Head or Jubilee. Up to $70,000 cash.
598-3105 BEN GREIG 381-2233
OCEAN CITY REALTY LTD.

LADY IN MOTEL

Urgently requires 2 bedroom condominium or townhouse in nice adult complex. Early possession. Price negotiable.
598-3105 BEN GREIG 381-2233
OCEAN CITY REALTY LTD.

ALBERTA RETIREE

Requires 2 or 3 bedroom home in a nice area. A view should help but is not a must. Up to $125,000. Cash.
598-3105 BEN GREIG 381-2233
OCEAN CITY REALTY LTD.

$40,000-$59,000

Sold six properties under $60,000 in January. Will discuss without obligation. Call PAUL PETERSON, 384-2835 or 386-6164, CASTLE PROPERTIES LTD.

PRIVATE

Widow requires 3 bedroom home, Esquimalt-View Royal-Fairfield, substantial cash downpayment. 478-0994 after 5pm.

265 HOUSES WANTED TO BUY

$150,000 HOME REQUIRED

A doctor with an expanding family is now looking for a 4 to 5 bdrm. family home. He would like some sort of view but not critical if the rest of the home fits. If you own such a property please call PETER VINCENT at CASTLE PROPERTIES 386-6164 or 595-4375 res.

YOUNG VICTORIA COUPLE looking for 3 bdrm. home in any good area up to $85,000. Plus developer interested in building lots in Marigold, Glanford Park, Gorge or Swan Lake areas. If you're thinking of selling and your property fits any of the above description, please call RICK O'KANE 595-2996 or 386-6164 CASTLE PROPERTIES LTD.

LISTINGS WANTED

Victoria Realty Ltd., small holdings, farms, land any size wanted. Over 15 years' experience in sales on Southern Vancouver Island. Phone Woody Mott, 386-3585, res. 479-9467.

CASH CLIENTS

Wish to buy home with 2-3 bedrms. Basement if possible. Phone Victor Wong 592-5454. Byron Price and Assoc. Ltd.

CASH PAID

If your house is suitable for rental purposes call my Agents Lee Wrobel and Randy Small. 385-1431. British American Realty Ltd.

HOUSE WANTED IN EITHER Gordon Head, Fairfield or Oak Bay areas. Will rent back to owner with cash to equity under long term lease. 477-1933.

PRIVATE

Want older home. I will purchase for cash. 479-2209

LAKE HILL/HIGH QUADRA

2-3 bedroom home or duplex with basement, private. 477-7955 (please persist).

268 LISTINGS WANTED

BROWN BROS on LANSHARD
"People Helping People"

PEOPLE HELPING PEOPLE SINCE 1918

If you are contemplating selling, experience, courtesy and understanding are as near as your phone.
Try 385-8771 anytime and ask for CEC PEARCE, BROWN BROS. AGENCIES LTD.

CONSIDER THIS

I need listings in the Western Community and promise Honest Dependable Service. As I am just getting re-started in the area — I will give you and your home the best service possible. I want you to be so pleased you will refer me to your friends and neighbours. Please call
PAT THERRIEN
642-5138 or Office 382-8101
National Trust Co. (Douglas)

CONDOMINIUMS WANTED

LYNN HOLMES—386-6762
LANDMARK PROPERTIES

ALL STAR REALTY LTD.

Homes-Condominiums Wanted
JIM WEST 386-1255

270 EXCHANGE REAL ESTATE

Downtown Investment Commercial Building Trades Considered

Equity of $125,000. Full price $395,000. Fully leased to yield absolute net before financing of $32,000 P.A. Will consider trades up or down of apartments, commercial or residential. Call Peter Margetts 592-2407.
MARGETTS & GOWER
OAK BAY PROPERTIES LTD.

32' GRAND BANKS, SUPER family Cruiser with VHF, sounder, dinghy and more. $69,500. Vendor will consider a luxury auto or Real Estate in trade. John Allen, Van Isle Marina, 656-1138.

OWNER WILL TRADE EQUITY in Edmonton residences for Island property. Reply Property Trade, 214-212 7th Avenue, S.W. Calgary, Alberta T2P0W6. (403)264-5501.

271 LOTS FOR SALE

At BROADMEAD

WE HAVE IT ALL

Sunny seaviews, meadows, private lanes, rocky outcrops, treed seclusion, quail, pheasant and more. If you've been looking for that special spot for your new custom residence, visit us at Broadmead, a community of quality homes, created with care to preserve and compliment its unique natural beauty.

New homesites are now being created, visit our office display home and we will be pleased to show you homesites which are currently being developed for sale, and also areas which are now being planned for development in the near future.

TAKE THE FIRST STEP TO BETTER LIVING!

Visit us at our
office-display home,
950 Royal Oak Drive
8:30 A.M.-5:00 P.M. 658-5291
or call
Jeannie Dewhurst
Royal Trust Corp.
384-8001 or 658-8980

COACH HOUSE REALTY LTD. 381-5255

ACREAGE

10 acre lot, well treed with views. Country atmosphere. Metchosin area. Full price — $44,500.
Tom Gardner — Res. 598-2192. Office 381-5255.

ARDMORE AREA

1 acre flat, treed lot. Road improvements paid. Surveyed. Culvert Inn. 658-8741, 383-2431.

10 SCENIC ACRES ONLY minutes from Mill Bay. Good soil. $42,900. For brochure and map, 652-2919.

BY OWNER. $36,900. APPROX. 9500 sq.ft. ocean and city views, Lagoon area. After 5pm, 478-0915.

OAK BAY LOT, HAMPSHIRE Rd., one block from Village, backs onto park. $58,000. Owner. 598-7715

LOT FOR SALE, ON LAkeridge off St. Clara. 260'(frontage)x95'. Open to offers. 477-8332.

.42 ACRES, SHAWNIGAN Beach Estates, asking $15,900. 748-8898.

271 LOTS FOR SALE

Park Pacific

Dean Park Estates

Beautiful treed and ocean view lots. One-third acre and fully serviced. Located in North Saanich near Panorama Leisure Centre. Site office open daily from 10:30 to 4:30. Phone 656-7041 or
George Black 382-2426
388-6275, Pager 930
383-4124 anytime
Park Pacific Investments Ltd.

5 ACRES 5 MILE CIRCLE

This beautiful property has variety, treed, meadows and some have ponds and view. Five to choose from. Compare a city lot of 6,000 sq. ft. X $5 = $30,000. Ours 5 ac. 225,000 sq. ft. X 36¢ = $79,000. Prices from $66,900 to $79,900. No drive by. Must be seen by walking them over. Please phone 479-6022 or 479-2150.

SHAWNIGAN LAKE WATERFRONT

Lovely building lot in two parts, 35' x 100' waterfront for your boat and swimming pool — across the road 50' x 172' for your dream castle by the lake. Asking $38,000. Call:
Leo Pigert
Res. 598-1975 — 388-7868
Evan Williams, 388-5464 Pgr. 745
DUNSMUIR PROPERTIES LTD.

NORTH SAANICH TREED 1 ACRE BUILDING LOTS $35,500-$36,500

Each and every lot at LANDSEND ESTATES backs onto a commonly owned 60-ACRE WILDERNESS PARK and shall be serviced by the North Saanich Water System. For brochure please contact Rick at Douglas Hawkes Ltd.
721-5161 384-7128

DEVELOPMENT SITE

½ Acre backing onto Topaz Park. Rezoned R.J. low density with approved plans to construct spacious fourplex. Existing character home comprising 2 suites and owners accommodation (could be 4 suites) to remain. Listed at $150,000. For further info. and to view plans telephone
PAUL SMITH 383-3238
Pemberton, Holmes Ltd.
384-8124
1000 Government St.

Park Pacific

DEAN PARK ESTATES

Three exceptional lots. Fully serviced. In excess of 15,000 sq. ft. And all with spectacular views of Mount Baker and the Gulf Islands.
George Black 382-2426
Park Pacific Inv. 383-4124

FOC'SLE ROAD LOT $11,900

in Gulf Islands
Attractive setting near Buck Lake and ocean view of passing ships. Sewer and water in. Half acre with fir, cedar, salal. $11,900.
BOB CARTER
385-2481 Off. Res: 598-6143
Swinerton, Stewart Clark, Ltd.
Realty World

ARDMORE

We have just listed two more nicely treed lots of nearly an acre each in this very popular area. $31,900 and $34,900. Call now! GEORGE WALL, 386-2955 or 477-0548, GEORGE PARSONS, 386-2955 or 598-3847. CENTURY 21 Mayfair Realty Ltd.

TREED LOT

An exceptionally nice, treed lot at Shawnigan Lake. ½ block to boating and swimming. 160' road frontage 131' deep. The well in and brush cleared, waiting for your home — zoned for mobiles.
MARILYN MOORE
OCEAN CITY REALTY LTD.
Res. 382-8015 381-2233

SALT SPRING ISLAND

2 treed lots, halfway between Fulford and Ganges. 2 acre lots. Water on both, hydro on road. Try $4,000 down or trade on asking of $18,900.
DAVID BILLINGHAM 388-6258
CEDRIC STEELE REALTY LTD.

1 ACRE. METCHOSIN

Waterviews. Across road from waterfront. Gentle slope. Very desirable area. Faces south. $60,000. About 8 miles to Victoria. Call: JOHN HOLMS at 386-7521.
BOORMAN INVESTMENT CO. LTD., 612 Fort St.

WOODED HALF ACRE ARDMORE $36,000

EXCLUSIVE
TED WALFORD
Residence Office Office (24 hrs.)
598-1420 477-1841
Block Bros. Realty Ltd.

CITY POTENTIAL 8 LOTS

58,000 sq. ft. level land, residential use. Full price $210,000 cash. Call JACK MEARS — 598-3321. JACK MEARS OAK BAY REALTY LTD.

ROCKLAND

Small unique, partial view lot on a privately owned lane one blk from government house. Services and preliminary plan included. $69,000. Ponteix Properties Ltd., 595-2059 anytime.

WELL-TREED AND LEVEL lot on Maple Ave. in Sooke. Close to water and village for only $17,500. Double wide? Sure. MIKE SWEENEY is service, 388-5050 or 386-6164, CASTLE PROPERTIES LTD.

DUPLEX LOT

Newly developed with plans, ready to build, on a 14,000 sq. ft. site. Building budget available if required. Showing excellent return. (h)478-6642, (b)382-1734.

METCHOSIN ESTATES

2 acres on Leeron Rd. adjacent to beautiful homes. Nicely wooded with stream through property. Serviced. $43,500. Owner. 478-1447

SEAVIEW, CORDOVA BAY hillside lot. Adjoining driveway, disposal field in, architect-planned. $45,000. 5088 Lochside Drive, 658-5970.

MILL BAY, APPROX. ⅓-acre, unobstructed seaview. Hydro and water. $20,500. 658-5356.

BEAUTIFUL, SECLUDED, sunny 2 acres, North Saanich. Choice house site, good well. $59,000. 112-531-5717.

ONE ACRE IN HIGHLAND REcreational Co-op, $7500. 642-4253.

273 PROPERTY FOR SALE

10 ACRES PROSPECT LAKE AREA $69,900

Excellent Investment. Heavily treed with Arbutus and Evergreens. Also has seasonal pond. Located on Excelsior Rd. Ideal estate type land, offering privacy and seclusion.
386-3231 RAY MILAN 592-7525
BLOCK BROS. REALTY LTD.

BUY LAND

One point seven acres Shawnigan Lake. $21,500 MLS 43724. Call Jack Moen 658-5448 or 477-0191 (24 hrs.).
Royal Trust

SEMI WATERFRONT IN ARDmore with seaview, 1.09 acres with 212' frontage. Culvert and 2 wells. $105,000. Half cash balance to mortgage at 12%. By owner. 656-4856

273 PROPERTY FOR SALE

LAND?

Looking for Vancouver Island Land? We have a 1650 Acres parcel. Is that enough? It's 1½ miles North East of Nanaimo City, $1,250,000. Maybe you had something smaller in mind. Or maybe 10 acres zoned for 400 multifamily units at $2500./unit. Just a place for yourself? We can take a look at 6.5 acres on the water north of Cordova Bay with 4000 sq. ft. of house for $255,000. Or five acres with a unique contemporary house, ten minutes from town. Or maybe an incredible price on 5 acres with a huge barn and estate like house in Sidney.

We can also put you in a little cabin up on the Sunshine Coast near Powell River/Lund, B.C. with 5.6 acres for $18,000 or 10 acres for $24,900. (Community Property Agreement)

If it's land you wnat for investment, for recreation, for a home, call the specialists at Northern Pacific Realty.
David C. Butterfield
479-1687 (24 Hrs.)
Northen Pacific Realty Ltd.
309-1020 McKenzie Ave.

5 ACRES

Located in 4 mile circle West Burnside area complete with small trout lake. Offers invited on $69,900.

5 ACRES

Complete with 5 horse barn, loafing shed, corrals, riding ring and small caretaker's cottage. West Burnside area. Offers wanted on $120,000. EXCLUSIVE.
LEE WROBEL
RANDY SMALL
388-6275 Pagers 865,654
British American Realty Ltd.
385-1431

274 PROPERTY WANTED

CASH

Bonified builder developer wants lots and land for subdivision. Quick decision. Phone Kasapi Construction 386-6191 anytime or 592-6081 res.

COMMERCIAL PROPERTY, acreage or apartment block wanted for investment. 383-5986

280 ACREAGE FOR SALE AND WANTED

B.C. LAND AND INSURANCE AGENCY LTD.

MINI FARMS

8 farm lots in various sizes 1.49 to 15.15 acres mostly pasture land. Located in Metchosin off Kangaroo Road. The only property of its kind available in the area. Asking from $30,000. For further information call:
B.C. LAND 478-5588
DON OAKES 478-4334

JUST LISTED 145 ACRES

Prime acreage in 2nd growth timber. It is located just off Sooke Rd. beyond the 17 Mile House. This acreage backing onto the watershed, has a small creek running through the centre plus old road. Vendor may consider your trade or equity on the asking price of $250,000. For complete details contact:
388-4434 RICK KINNIS 477-9394
WESTMONT REALTY (1980) LTD.

5 ACRES 5 MILE CIRCLE

This beautiful property has variety, treed, meadows and some have ponds and view. Five to choose from. Compare a city lot of 6,000 sq. ft. X $5 = $30,000. Ours 5 ac. 225,000 sq. ft. X 36¢ = $79,000. Prices from $66,900 to $79,900. No drive by. Must be seen by walking them over. Please phone 479-6022 or 479-2150.

30 ACRES CENTRAL SOOKE

Property located on Church Road ½-mile from the centre of Sooke. Property presently A.L.R. but excellent holding as Gentleman's Estate. Small rental on property. Asking $325,000. Trades considered. Contact BILL KOZAK at 642-3709. CASTLE PROPERTIES LTD. 386-6164.

TWO ACRES OF RARE PROPerty in green-belt area within 4-mile circle, country atmosphere, city convenience. Charming 3-bedroom, living room with fireplace, covered sundeck overlooking your own Butchart Gardens. Horse paddock with 4-stall barn and hay storage. Other outbuildings. Completely fenced. By owner. 658-8559 or 477-6715.

2 ACRES

1½ miles past Francis Park on Munns Rd. Drilled well. Nicely wooded. Sloped with level secluded building site. Paved driveway access. By owner, $45,500. 388-6275 pager 659 anytime.

FOR SALE BY OWNER. 10 acres in beautiful Prospect Lake area. Treed for seclusion, but has fertile areas which can be cleared for pastures, gardens, etc. Owner is anxious to sell, and will consider all offers on asking price of $69,500. 479-6089.

10 SCENIC ACRES ONLY minutes from Mill Bay. Good soil. $42,900. For brochure and map, 652-2919.

$80,000 CASH. PRIVATE party wants small acreage, fertile land. 658-5739.

6 ACRES, WITH CABIN, AND well. $4000 less than assessment value. $40,000. 478-9285.

285 UP ISLAND PROPERTIES

Mill Bay Rancher

Amongst quality homes in 1 acre of wooded estates. Community water. 1500 sq. ft. of deluxe rancher-style home. Cedar shakes, cedar siding. Separate, heated, and insulated workshop. Double carport. 2—4-pce. baths. Heatilator fireplace. Unusual floor plan. Hurry to view. MLS. $83,000.
PATRICK SKILLINGS
477-7291 384-8075 (Pgr. 1204)
D.F.H. REAL ESTATE LTD.

LOTS IN DUNCAN

New subdivision, executive type homes, over 1400 sq. ft. on main floor may be built to suit. Explore this opportunity with SANDY BANNER, 479-0430, JIM TURNBULL, 479-0735. CENTURY 21 Mayfair Realty Ltd.

COWICHAN BAY HOLDING PROPERTY

10 acres approved for 42 lots subject to sewer. Firm price $130,000 easy terms. Phone Frank Whittaker DUNCAN REALTY LTD. 748-3156 or 748-1169.

25 ACRES, 1000' WATERfront on small island off Northern Vancouver Island, timber and good building sites, $49,000, $5000 downpayment, owner will carry. Reply to Victoria Press Box 821.

BY OWNER. CHOICE PROPerty Oyster River District. 1.66 acre, beautifully treed, perc tested. $24,000. 479-3743 or 479-4387.

10 SCENIC ACRES ONLY minutes from Mill Bay. Good soil. $42,900. For brochure and map, 652-2919.

290 FARMS FOR SALE AND WANTED

B.C. LAND AND INSURANCE AGENCY LTD.

10 ACRE FARM

Located in Metchosin including a 2 bdrm. full basement house, mobile home on a pad with services, large barn, silo, and various outbuildings. Asking only $150,000.
478-5588 Don Oakes 478-4334

FANTASTIC HOBBY FARM 48 ACRES 9 ACRE PART IN LAKE

Only 4 miles from Victoria City Hall. Presently used as Dairy Farm. Includes farm buildings. Ideal for Ranching — Garden Farming or Holding. For further information call:
ARNOLD MARR
388-4434 477-6233
WESTMONT REALTY (1980) LTD.

293 GULF ISLAND PROPERTIES

SALT SPRING ISLAND

2 treed lots, halfway between Fulford and Ganges. 2 acre lots. Water on both, hydro on road. Try $4,000 down or trade on asking of $18,900.
DAVID BILLINGHAM 388-6258
CEDRIC STEELE REALTY LTD.

294 MAINLAND AND OUT OF PROVINCE PROPERTIES

MAUI-INTERVAL OWNERship, luxury oceanfront from $4,900. Open house, suite 610, The Kuleana, North of Kaanapali. 808-667-6291, Victoria Press Box 866.

TWO BEDROOM WINTERized cabin on Green Lake, furnished. Will trade for property, boat or silver coins. 395-3309 or Box 1587, 100 Mile House, B.C.

BOUNDARY, ROCK CREEK placer claim for sale. Information 748-1573 (no collect calls).

The Lord is my
Shepherd

I shall not want

He maketh me to lie
down in green
pastures

He restoreth my soul

He leadeth me in the path
of righteousness for
his name sake

Yea though I walk
through the valley of
the shadow of death

I will fear no evil

For thou art with me,
thy rod and thy staff
they comfort me

Thou preparest a table
before me in the
presence of mine
enemies

Thou anointest my head
with oil

My cup runneth over

Surely goodness and
mercy shall follow
me all the days of my
life and I will dwell in
the House of the Lord
forever.

A Wrap Shirtdress!

Printed Pattern

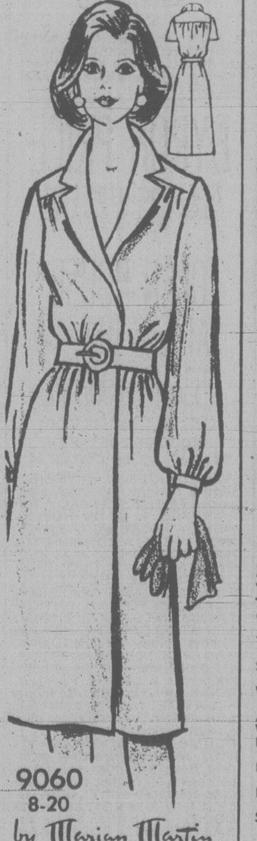

9060
8-20
by Marian Martin

Slim, trim, terrific—it's the shirtdress wrap with plenty of spring snap-and-go! A snap to sew—no fitting problems, zipper, buttons. Send, sew, save $$$.

Printed Pattern 9060: Misses Sizes 8, 10, 12, 14, 16, 18, 20. Size 12 (bust 34) takes 3 7/8 yards 45-inch fabric.

$1.75 for each pattern — cash, cheque or money order. Add 25c for each pattern for first-class mail and handling. Send to: Victoria Press Pattern Dept., 109 Crockford Blvd., Scarborough, Ontario, M1R 5B4. Print plainly pattern number, your name, address.

MORE clothes for LESS MONEY—it's still possible when you sew. Send now for our NEW SPRING-SUMMER PATTERN CATALOG. Over 100 styles, free pattern coupon. Catalog, $1.

107-Instant Sewing $1.50
128-Patchwork Quilts $1.50
129-Quick/Easy Transfers . $1.50
130-Sweaters-Sizes 38-56 . $1.50
131-Add a Block Quilts . . . $1.50
132-Quilt Originals $1.50

Deaths and funerals

305 DEATHS and FUNERALS

CHISHOLM — On February 19, 1980, Mr. Roderick Joseph Chisholm, age 88 years, born in Antigonish, Nova Scotia. Resident of Victoria, B.C. for the past 60 years, late residence, 1230 Basil Ave. Predeceased by his daughter, Pearl, in 1951. He leaves his loving wife, Elsie, at home; grandson, Rod Noble; granddaughter, Bonnie Pearson, Victoria, B.C.; 5 great grandchildren; sister, Christine Perkins, Mattapoisett, Mass.

Mass will be celebrated in St. Andrews Cathedral, 1204 Blanshard St., Victoria, B.C. on Monday February 25, 1980 at 1:00 p.m. Rev. Father M. Costelloe celebrant. Interment at the Royal Oak Burial park, Saanich, B.C. Arrangements by the Sands Mortuary Limited, 1803 Quadra Street, Victoria, B.C.
SANDS—VICTORIA

CRYER — At the Welland County General Hospital on February 17, 1980, Beryl Mildred Cryer of Sunset Haven, formerly of 61 Woodcroft Cres., in her 93rd year. Beloved wife of the late William Cryer. Loving mother of Mrs. Vernon Humphrey (Rosemary) of Welland. Survived also by three grandchildren and one great-grandchild.

Friends may call 2-4 and 7-9 p.m. at the H. L. CUDNEY FUNERAL CHAPEL, 241 West Main Street, where the Funeral Service wsa held Tuesday, February 19, 1980 at 2:00 p.m. Cremation to follow. Donations to the Canadian Cancer Society would be appreciated by the family. By family request the casket will be closed.

HENRY — The death of Edna Theresa Henry occured in the Saanich Peninsula Hospital after a lengthy illness on February 18th, 1980. She is survived by her loving daughters, Linda and Verna; three granddaughters, Amanda, Edna and Vernadine; sister, Mrs. Edith Tommy, Duncan, B.C.; aunt, Mrs. Josephine Podesta, Stockton, California; several nieces and nephews.

The remains will be taken to her home, 83 Tsartlip Drive, Tsartlip Reserve on Sunday, February 24, 1980 at 2:00 p.m. Prayers will be offered on Sunday, February 24, 1980 at 7:30 p.m. Mass will be celebrated in Our Lady of the Assumption Church, 7742 West Saanich Road on Monday, February 25, 1980 at 10:00 a.m. Rev. Father William Mudge and Rev. Father Terry McNamara celebrants. Interment at the West Saanich Cemetery. Arrangements by the Sands Funeral Chapel of Roses, Sidney, B.C.
SANDS—SIDNEY

RICHMOND — In Memorial Pavilion Hospital, Victoria, B.C., on February 21st, 1980, Mr. Alexander Grant Richmond, aged 62 years, born in High Blantyre, Lanarkshire, Scotland, late residence 309-1955 Ashgrove St. He leaves his loving wife, Isabella, at home; daughters, Mrs. Alice Arnold, Phoenix, Arizona; Mrs. Isabella Balls, Logan, Utah; Mrs. Barbara Labelle, Barrie, Ont.; and Mrs. Susan Corbett, Victoria, B.C.; 12 grandchildren; and his twin brother, Walter Richmond, Hamilton, Scotland. Mr. Richmond was a Veteran of the Second World War having served overseas for 5½ years with the British Army. He was the holder of the 8th Army Star.

Visitations Saturday and Sunday. Service in the Sands Mortuary Limited, "Family Chapel of Memories", on Monday, February 25, 1980, at 1:00 p.m., Rev. Bruce Molloy officiating. Interment at the Royal Oak Burial Park.
SANDS—VICTORIA

TAYLOR — Joseph E. of Victoria, formerly of Trail, B.C., suddenly on February 20, 1980, in his 79th year. Survived by his wife, Margaret, also his sister-in-law, nephews and nieces in England.

Private family service. Cremation. Flowers gratefully declined arrangements through the Memorial Society of B.C. and First Memorial Services Ltd.

WILLIAMS — On February 19, 1980, in hospital in Victoria, Mrs. Mary Elizabeth Williams, aged 77 years, widow of Richard T. (Dick) Williams, a pioneer resident having resided here for 58 years. She leaves three daughters, Mrs. Harold (Iris) Holben of Youbou, Mrs. Harold (Gladys) Crouch of Victoria and Mrs. William (Roberta) Bisson of Red Deer, Alberta; two sons, David of Victoria and Robert of Duncan; 21 grandchildren; 10 great-grandchildren; one brother, Robert Davies in Wales and two sisters, Mrs. Annie Parry and Mrs. Esther Thomas, also in Wales.

Funeral service in McCall Bros. Chapel, Johnson at Vancouver Streets, on Friday, February 22, 1980, at 4:15 p.m. with the Rev. Percy Wills officiating, followed by cremation. Flowers gratefully declined. Donations, if desired, may be made to the charity of one's choice.

308 CARDS OF THANKS

PIETERS — Jack O'Hara and family wish to thank relatives and friends of Eleanor for their expressions of sympathy and for the beautiful floral arrangements. A very special thank-you to Dr. D. Shorting for his kindness and care.

WE WISH TO EXTEND grateful appreciation to our relatives, neighbours and friends for their loving expressions of sympathy, and to the prayer group of St. Andrews Cathedral for their spiritual support. To Father Peter Morris, a special thanks for his compassionate Ministry to our Benji.
Kathleen Goodwin, Therese, Rose Marie, Patricia, Bernard.

309 IN MEMORIAM

CLUNK - Nell, passed away February 21, 1978.
Time speeds on one year has passed
Since death, its gloom, its shadow cast,
Within the home, where all seemed bright
And took from us a shining light.
We miss that light, and ever will,
Her vacant place there is none to fill.
Down here we mourn, but not in vain.
For up in heaven we will meet again.
Sadly missed, yet never forgotten, Bill, Dot, and Chuck, Barbara and Don, Eleanor and Bill, Jean and Ron.

FIELDER — In loving memory of Harry, who passed away February 22, 1978.
Always remembered by his loving wife Sybil and Family.

HEWITSON-ANNIE — In loving memory of our dear Mother, who passed away February 22, 1967.
—Fondly remembered by Edith, Jennie, Tom and families.

SEARLE - In loving memory of a much loved husband, Dad and Grandad, Edward, who left us so suddenly 2 years ago on February 22, 1978.
To laugh often and love much;
to win the respect of intelligent persons and the affections of children;
to earn the approbation of honest critics and endure the betrayal of false friends;
to appreciate beauty;
to find the best in others;
to give one's self;
to leave the world a bit better,
whether by a healthy child, a garden patch, or a redeemed social condition;
to have played and laughed with enthusiasm,
and sung with exultation;
to know even one life has breathed easier because you have lived-
This Is To Have Succeeded.
Always in our thoughts,
with fondest love,
Dorothy; Lois, Ted and Tracey;
Lorraine, Ron, Kathy and John.

309 IN MEMORIAM

THEY SHALL GROW NOT OLD AS WE WHO ARE LEFT GROW OLD, AGE SHALL NOT WEARY THEM, NOR THE YEARS CONDEMN, AT THE GOING DOWN OF THE SUN, AND IN THE MORNING, WE WILL REMEMBER THEM.
WITH GRATITUDE, SANDS

310 FUNERAL DIRECTORS

Sands

COMMUNITY CHAPELS DEDICATED TO SERVING Vancouver Island Families

HERE WHEN YOU NEED US

Your Seven Community Chapels

VICTORIA	388-5155
SIDNEY	656-2932
COLWOOD	478-3821
DUNCAN	746-5212
LADYSMITH	245-2331
NANAIMO	753-2032

We Care About Vancouver Island Families

Sands

McCall's

FRIDAY

~~GMUR, Miss Rosalinda~~
10:00 a.m. MASS.
ST. ANDREW'S CATHEDRAL
WESTON, Mr. Paul Ernest
11:00 a.m. FLORAL CHAPEL
SJERDAL, Mr. William
1:00 p.m. FAMILY CHAPEL
PINDER, Mr. Donald E.
3:00 p.m. FLORAL CHAPEL
BOBBETT, Miss Minnie Elsie
4:00 p.m. FAMILY CHAPEL
WILLIAMS, Mrs. Mary Elizabeth
4:15 p.m. FLORAL CHAPEL

McCALL BROS.
Funeral Chapels
JOHNSON AT VANCOUVER STREETS

For Funeral Information
Phone 385-4465

Hayward's (B.C. Funeral Co.)
Thomson & Irving

Funeral Chapels
1625 Quadra St.
386-3505

CUNNINGHAM FUNERAL CHAPEL
1155 FORT STREET
Phone 384-5512 or 384-8626
Offering dignified moderate service for all. Geo. S. Cunningham, owner, manager.

FIRST MEMORIAL SERVICES Serving the Public and Exclusive Area Undertakers for the Memorial Society of B.C. 658-5244.

311 MONUMENTS

STEWART MONUMENTAL WORKS LTD.
ESTABLISHED 1896
Marble fireplace and tabletops.
1403 May St. 384-3452
Memorial of Distinction

Mortimer's Monuments
383-6421
709 KINGS RD. (at Douglas)
FOUNDED 1877

312 FLORISTS

Daisy Chain Florist
382-2512 435 Simcoe St.

HOW TO WRITE A GOOD CLASSIFIED ACTION AD

1—IT'S BEST to start your ad with the name of the article or service you have to offer. If you have an apartment, room, etc., for rent, or property for sale; start your ad with the location.

2—BE CLEAR. Readers respond more quickly and favorably by giving complete, definite information. Always include the price in your advertisement.

3—MAKE IT EASY for the reader-prospect to reach you. Always give your telephone number or your name and address. If you do not have regular hours, state a prefered time for the prospect to get in touch with you.

4—PLAY SAFE. You get the greatest reader attention by using consecutive insertions. A six-day order is best and costs less, and you can, of course, stop your ad as soon as you get the results you want. You pay only for the days your ad appeared. Lower yearly rates are available to those who wish to keep their services or products before the public.

5—PLACE YOURSELF in the reader's position and ask yourself what you want to know about your offer. The answer you give will make a good Want Ad.

6—GIVE YOUR PROSPECT every inducement you can with good copy. Classified action ad readers have the money and are already interested in buying the merchandise or service you have to offer; the details and information you give are the most important.

7—TO PLACE YOUR AD, call 386-2121, your direct line number to fast Want Ad action. A courteous, efficient advisor will be glad to help you word and place your order. And remember, Classified Action Ads afford you the most complete coverage. Telephones are open 8:00 a.m. to 6:00 p.m. Monday through Friday, 8:00 to 5:30 p.m. Saturday. Don't allow the reader to speculate.

OPEC sets secret policy

LONDON (UPI) — Five oil ministers from the Organization of Petroleum Exporting Countries and an Iranian official today agreed on a plan for the world's oil future but a source close to the secret talks said nothing would happen soon.

"This will be a year of non-action for OPEC," said a participant in the OPEC strategy committee meeting. "Nobody wants to take any major decisions now."

The six-nation committee ended its totally secret debate earlier than expected on a long-range OPEC plan of operations. There was no statement about its deliberations or conclusions.

Committee sources said it recommended that the 13-nation group which produces 65 percent of the world's oil adopt a system of boosting oil's price four times a year by amounts calculated on world inflation, economic growth and changes in the value of 12 currencies, the U.S. dollar only one of the dozen.

But they stressed that the committee was "a consultative body," not one which makes decisions.

The committee, composed of Sheikh Ahmed Zaki Yamani of Saudi Arabia, the oil ministers of Kuwait, Venezuela, Iraq and Algeria and Iran's central bank chief, met Thursday and Friday morning in a London hotel.

The sources said it recommended that OPEC oil production stay at present levels with little change — though Kuwait this week announced a 25 percent production cut and Venezuela a 6 percent cutback from last year's boosted levels. It also proposed a mechanism to give OPEC a new role in developing the Third World, the sources said.

OPEC prices have been in free-for-all chaos since a full OPEC meeting last December failed to agree on a unified price structure. A committee source said today no matter how much OPEC members wanted to act together, price unity "has not worked for a long time." He predicted only "cosmetic" moves to give the appearance of unity.

Venezuelan Oil Minister Humberto Calderon Berti, Opec's current president, said before the meeting began that the plan could lead to oil's price rising "two or three percent a year" above the world inflation rate on a long-term basis.

gardening

hilda beastall

Ornamental grass often overlooked

A greenhouse which can maintain a temperature range between 7 and 10 deg. C from now until about the end of May will provide the gardener with much pleasure and many attractive and useful plants.

Have you thought of growing ornamental grasses? Most of us don't; in our comparatively recent expansion into the municipalities, we find the wild grasses recurring with great abandon after each cultivation.

Every deep movement of soil brings nearer the surface the seeds of plants which have remained dormant for 30 or even 50 years at a lower level. The action of a bulldozer, tiller or a shovel brings a number of dormant seeds nearer the surface where they get the needed warmth, moisture and air in the top inch of soil. Many grasses are among these plants, each attractive when studied. But it is not these that need starting in the gardener's greenhouse.

The so-called Ornamental Grasses are listed in almost every seed catalog today. They have been greatly prized by plant lovers in winter-bound sections of Canada and the United States as dried material for winter indoor arrangements. Farm homes and city homes were likely to have a bowl or vase of these on the piano.

Dust collectors undoubtedly, and they were happily thrown out at spring cleaning time when the first bouquet of lilac and tulips took their place.

Today it is apartment dwellers who will appreciate these grasses that are so different from the wild ones. The greenhouse gardener can begin thinking in terms of friends who will really appreciate the thought of a dried grass bouquet next fall.

Seed is sown now in either a separate pot for each kind, or in spaced rows in one seedbox. Seedlings can be pricked out in little groups of three or five together of the same kind, to other 12 cm pots, where they will continue growing to flowering size.

The plants may be transferred from the 12 cm growing pots to a sunny outdoor border where they will not be overpowered by brilliant large flowers.

A suitable soil mixture is made up of equal parts of good garden soil, peatmoss and sand, all screened, and the peatmoss well dampened before screening.

Sow the seeds thinly; they develop more quickly as seedlings if they have root and air space from the beginning.

If the Ornamentals are so far unknown to you, they are likely to surprise you with their charm and dainty forms. Here are a few that will be found in almost any mixed packet of the seeds; and many catalogs list them separately.

Briza maxima has decorative three-inch long panicles, and is native to the Mediterranean area. A common name is Quaking-grass; Agrostis nebulosa comes from Spain, bears six-inch panicles with many fine branchlets and is known as Cloud-grass; Lagurus ovata, native to Mediterranean region, is known also as Rabbit-tail-grass for its dense woolly heads; Pennisetum ruppelianum, synonym P. ruppelii, commonly called Fountain-grass, is native to Abyssinia and may have variously colored spikes, rose, purple or copper; Coix lachrymae, common name Job's-tears, provides hard little beads, whitish, a native to tropical Asia.

Included in Ornamental Grasses are the large garden plants we call Bamboo, Pampas and Arundinaria which is similar to Bamboo. While these three can be grown from seeds sown indoors, they are more usually bought as plants and then divided for propagation.

WAREHOUSEMAN'S LIEN ACT

Pursuant to the Warehouseman's Lien Act, the storage lot of Mrs. W. Hunn, last known address — H104-2004 13th Avenue North, Lethbridge, Alberta, will be sold by public auction on Tuesday, 11 March, 1980, at Lunds Auctioneers, 926 Fort Street, Victoria, B.C. to recover storage charges and moving charges.

Alliance Moving
& Storage Ltd.,
6771 Kirkpatrick Crescent,
Brentwood, Bay, B.C.

B.C. SYSTEMS CORPORATION

NOTICE TO CONTRACTORS

Sealed Tenders will be received by the undersigned for New Offices Addition to Wismer House, Victoria, B.C., for the B.C. Systems Corporation.

Drawings, Specifications, Forms of Tender and detailed Instructions to Bidders, as prepared by John L. Wong, P. Eng., Project Manager, are available to General Contractors at the office of

Mr. G. A. Spring,
Manager, Contracts and Purchasing,
B.C. Systems Corporation,
1112 Fort Street,
Victoria, B.C.
V8V 4V2

on or after 19 February, 1980.

A returnable deposit of Twenty-five Dollars ($25.00) is required for each set of drawings and specifications.

Tenders must be good for Thirty (30) days. Tenders must be accompanied by a Bid Bond issued by a properly licensed surety company on a form approved by the Canadian Construction Association, in the amount of Ten (10) per cent of the contract.

Within fourteen days of the award of the contract the Contractor shall at his own expense provide a performance and a labor and material payment bond issued by a properly licensed surety company on a form approved by the Canadian Construction Association, each in the amount of Fifty (50) per cent of the contract price.

The lowest or any tender will not necessarily be accepted.

Tenders must be made out on the forms supplied with Contract Document, addressed to the undersigned and must be in the hands of the undersigned by 14:00 hours Monday, 3 March, 1980, at which time they will be opened in public.

Mr. Gordon A. Spring,
Manager, Contracts and Purchasing,
B.C. Systems Corporation,
1112 Fort Street,
Victoria, B.C.
V8V 4V2

Canada Post Postes Canada

Postal Service Contract

Tenders are invited for performance of Victoria and Ganges Stage Service. Involved is the conveyance of mail between Victoria Post Office and Ganges Post Office. One (1) closed van is required.

Details may be obtained at the Victoria Post Office or at the address below. Tenders must be received by March 5, 1980, at:

Transportation Services,
B.C. & Yukon
Postal District,
Room 600,
750 Cambie Street,
Vancouver, B.C. V6B 4K1

New York muggers flee the lynch mob

NEW YORK (AP) — Amid a plague of ugly crime — including what the mayor calls "an epidemic of gun violence" — New Yorkers are fighting back with old-fashioned posse justice.

Rush-hour commuters in Grand Central terminal cheered on Thursday as bystanders banded together to grab a wallet-snatcher. Subway riders tackled a mugger and held him until police arrived.

Earlier this week, a knife-wielding assailant fled into the arms of police to escape an angry crowd.

Crime — both above and below ground — has been on the front page and on the evening news here in recent days.

But citizens are also reacting — three times Thursday and, just days after angry commuters and a subway conducter disarmed and captured a man who had threatened them with a knife.

"Chalk this one up for the public," said Policeman David Orshowitz after the incident on Tuesday.

"I'm sure if we hadn't arrived, we could have found one suspect hanging from a subway beam," he said. "The suspect was escaping to us to keep away from them."

In cases Thursday:

— About 100 persons plodding through Grand Central on their way to work stopped to cheer as 20 bystanders chased and grabbed a man who tried to steal a woman's wallet as she waited to get coffee at a terminal bakery. "It was a whole team effort," said bakery manager Joseph Zaro, who helped hold the robber until police led the suspect away.

— A band of eight to 10 subway riders chased and tackled an 18-year-old man after they saw him snatch two gold chains worth $2,600 from a woman's neck, police said. The angry straphangers also held the suspect until authorities arrived.

— A 60-year-old salesman brandishing what looked like a gun chased and helped capture two teenagers who tried to grab his wallet as he dozed on a subway train. Police said his "gun" turned out to be a device to spray the chemical Mace.

Riot-inciting charges lifted

SALISBURY (AP) — Rhodesian authorities have withdrawn charges that a candidate in the coming parliamentary elections had incited violence and a consultant to another candidate had assisted terrorists.

The charges had been filed against former prime minister Garfield Todd and Justin Nyoka. Todd, a white, is a consultant to guerrilla leader Joshua Nkomo. Nyoka is a candidate representing the party headed by another guerrilla leader, Robert Mugabe.

Police said Nyoka had been charged with inciting violence at a political rally last month. They said they did not known until after Nyoka had been arrested that a stand-in for him had spoken at the rally.

Todd had been arrested Feb. 9 on a charge of actively assisting terrorists and failing to report their presence to police. The charge was withdraw on an order from the Rhodesian attorney-general. There was no police comment.

Both Todd and Nyoka were key figures et Lancaster House talks in London last year leading to the December accord that paved the way for the Jan. 4 ceasefire in the seven-year guerrilla war. The accords also set up elections for black-majority rule.

Fewer claims

QUEBEC (CP) — One of the province's largest car insurance groups, the Commerce Group, says that due to the general lack of snow this winter, claims for small accidents were down 20 per cent in December and January.

Israeli inflation brings in shekel

JERUSALEM (UPI) — Israel today chopped a zero off its continually shrinking pound and renamed it the shekel, the coin of Biblical times.

The action came at a special session of the Cabinet and was announced three hours after the banks closed for the weekend.

The move apparently was designed to give a pyschological boost to Israelis, who have been watching their money shrink in value because of inflation rates that hit 111.4 percent in 1979. It took more than 38 pounds to buy one U.S. dollar.

S. America embassies battle hostage takers

SAN SALVADOR (AP) — An upsurge of political violence is forcing diplomats in some Central American countries and Mexico to take unusual measures to protect themselves. Some embassies have closed.

Diplomats have been kidnapped, killed, held hostage or threatened with growing frequency in the past two years. Embassies have been stoned, bombed, seized and invaded.

"Life in the foreign service used to be rewarding — but it's now just hell," said a diplomat in Nicaragua who requested anonymity.

Senior diplomats have as many as three heavily armed bodyguards. Ambassadors ride in armor-plated limousines equipped with special radio communication equipment.

Embassy buildings are protected by special gear that ranges from the most sophisticated protective devices to the crudest speak-easy-type peepholes.

A number have electronically activated screens of bulletproof glass that can instantly separate reception areas in chanceries from the back offices. Visitors are given special tags, required to sign in and out, and searched.

"More and more embassies are being used as a form of blackmail (by militants) to obtain concessions," Foreign Minister Rafael Angel Calderon of Costa Rica said recently. "This must stop."

But security experts say there is little more they can do.

Six governments closed their embassies in El Salvador recently because clashes between leftist and rightist forces have made life here unsafe.

South Africa's mission was closed down and so were the Japanese, Swiss, British, West German and Israeli. Reliable sources said at least four others may close soon.

Leftist militants have seized the Costa Rican Embassy four times in the last year, the Panamanian three, and the Swiss, Mexican, French, Venezuelan and Spanish once each — holding from three to 17 hostages sometimes up to four weeks at a stretch.

Crossword By Eugene Sheffer

ACROSS

1 Play division
4 What oz. become
7 British actor
12 Cribbage term
13 "You — My Sunshine"
14 Decorate
15 A pair
16 Precipitately
18 Sight from a cruise ship
19 Word on a bill
20 Suffix with young
22 British military award
23 Type of code
27 Tax org.
29 Draw back
31 Subside
34 Expiate
35 Most ready for the market
37 Certain footballer
38 Witty sayings
39 Dined
41 Inclined roadway
45 Attempts
47 Grande, for one
48 Good beginning
52 Building addition
53 Type of ink
54 Vintage car
55 Born
56 Ceremonial meal
57 Nabokov heroine
58 Onager

DOWN

1 Where llamas dwell
2 Judge's domain
3 Certain steak
4 Actor Bert
5 Propagates
6 Sewn by dressmakers
7 Silly
8 Opposite of amo
9 Neither's partner
10 — longa, vita brevis
11 Explosive, for short
17 French designer
21 Ceremonies
23 Redford, for one
24 Milne character
25 German article
26 Pub order
28 Legal matter
30 Unit of corn
31 Weapon
32 Life story, for short
33 Likely
36 Bakery item
37 Looked
40 Glamorous headpiece
42 Center of activity
43 Standish
44 North and South
45 Peter or Ivan
46 Greek portico
48 Towel word
49 Vane direction
50 Do simple arithmetic
51 Pass away

Avg. solution time: 25 min.

R	I	P	■	D	A	M	P	■	A	D	I	T
A	L	E	■	A	S	E	A	■	L	E	T	O
P	E	T	E	R	P	A	N	■	C	L	I	P
■	■	P	E	N	■	N	I	C	O	I	S	E
P	E	E	L	E	D	■	C	O	T	■	■	■
E	R	E	■	D	I	N	■	E	T	H	E	R
L	I	V	E	■	T	O	R	■	S	O	R	E
T	E	E	M	S	■	S	A	C	■	U	S	E
■	■	■	B	A	R	■	F	U	S	S	E	D
S	C	A	L	D	E	D	■	R	O	E	■	■
T	O	R	E	■	C	L	A	S	S	P	E	T
E	D	A	M	■	A	I	R	E	■	E	V	E
P	A	L	S	■	P	I	T	S	■	T	A	N

2-29

Answer to yesterday's puzzle.

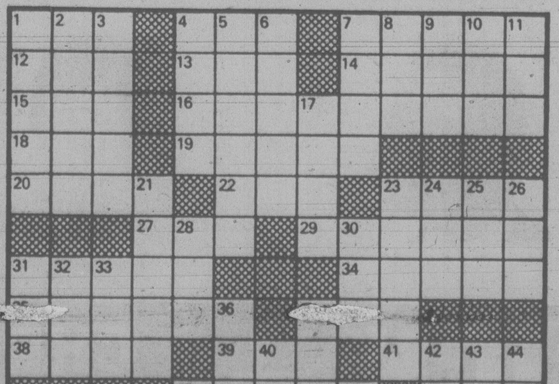

Special Offer

FOR PRIVATE PARTY CLASSIFIED ADVERTISERS

Use this handy coupon to place your Classified Advertisement and save money

Name ....
Address ....
Phone No. ....
Signature ....
No. of insertions .... Amount Enclosed $.

FILL OUT AND MAIL TO

SPECIAL OFFER
Victoria Press,
P.O. Box 300,
Victoria, B.C.
V8W 2N4.

OR
DELIVER IN PERSON TO
2621 Douglas St.,
Victoria, B.C.

Your ad will run as soon as possible upon receipt of this coupon and payment or please specify consecutive dates.

Classification Number .... **10 WORDS MINIMUM**

10 Words for 1 insertion in The Daily Colonist and Victoria Times: **$1.20**
12¢ for each additional word

10 Words for 3 insertions in The Daily Colonist and Victoria Times: **$2.85**
28¢ for each additional word

10 Words for 6 insertions in The Daily Colonist and Victoria Times: **$4.50**
45¢ for each additional word

Victoria Press Box Charge $3.50 per month.
Replies to be mailed Replies to be held for pickup.

All ads must be written in regular classified style, and run on consecutive days.

All real estate, mobile home, rental and business advertising is considered to be commercial advertising and will not qualify for this special offer.

SEND CHEQUE or MONEY ORDER

— NO REFUNDS —

THE DAILY COLONIST AND VICTORIA TIMES

CORPORATION OF THE CITY OF VICTORIA

QUOTATION NO. C.J. 66 — GRASS SEED & FERTILIZERS

Quotations are invited for supply of Grass Seed and Fertilizers for 1980.
This is a joint quotation, the participants being the City of Victoria and Camosun College.
Quotation forms, available from the undersigned, must be returned not later than 4 P.M., Thursday, March 6th, 1980.
The lowest or any quotation will not necessarily be accepted.

City Hall, VICTORIA, B.C.
February 15th, 1980

H. V. ROBINSON, P.P.
City Purchasing Agent

TOWNSHIP OF ESQUIMALT

INVITATION TO TENDER

JANITORIAL SERVICES

Sealed Tenders marked "Janitorial Services — Esquimalt Municipal Hall and Works Yard" will be received by the undersigned up to 4:30 p.m. March 7, 1980.

Specifications and tendering documents may be obtained from the Engineering Department of the Esquimalt Municipal Hall, 1229 Esquimalt Road, during normal office hours.

Tenders must be submitted on the forms provided in sealed, clearly marked envelopes.

The lowest or any Tender will not necessarily be accepted.

G. MERZ,
MUNICIPAL CLERK

Defence Construction Canada — Construction de defense Canada

PROJECTS AT CFB ESQUIMALT:

A) REPAVE VARIOUS AREAS NANAIMO
File: ES 999 17

B) PAVING AND ROAD REPAIRS NANOOSE BAY
File: ES 999 18

SEALED TENDERS, marked as to content, addressed to the undersigned must be received not later than 3:00 p.m. E.S.T.

THURSDAY, MARCH 6, 1980

Tender documents may be obtained by Prime Contractors only from DCL Plans Section, Ottawa, at the address below. (For tender documents call 613-998-9549 or telex 053-4231.)

Security deposits, if called for in the tender documents, must accompany tenders.

W. J. Mulock, Secretary,
Defence Construction (1951) Limited,
12th Floor, S.B.I. Building,
Billings Bridge Plaza,
2323 Riverside Drive,
OTTAWA, Ontario.
K1A 0K3

CHECKING OUT THE COMPETITION, Longdorham's Sheps Folly — otherwise known as Buster — calculates his chances of success with his owner Sally Duffin at the 84th Crufts Dog Show at Earls Court, London. But even if he is a smarter-than-average Old English Sheep Dog, Buster will need more than educated guesswork to find this year's Supreme Champion among the 9,000 entries in the two-day show.

Iran's grip on militants slips

From AP-REUTER

The ability of President Abolhassan Bani-Sadr to persuade the militants to give up the U.S. hostages in Tehran has been thrown into doubt after the captors got support from Ayatollah Khomeini and renewed their demand for the return of the shah.

But the Carter administration believes the Iranian regime is still committed to the release of the hostages, who began their 111th day in captivity today.

Diplomatic sources at the United Nations said the stand taken by the militants Thursday made it clear Banj-Sadr needs more time to marshal support from the various power groups in Iran, and that this is delaying sending the five-member UN investigating commission to Tehran.

But an Iranian official said today the commission would be allowed to leave Geneva for Tehran on Saturday.

Meanwhile, Iranian government grappled with renewed violence at home today following rioting that killed five persons and left scores wounded.

Political violence flared in at least six cities throughout the country Thursday, leaving hundreds injured, said Pars, the government news agency. The worst incident was a bomb blast which took five lives and injured 39 people at a political rally in the southwestern port of Khorramshahr.

Iranian Foreign Minister Sadegh Ghotbzadeh said the commission may not arrive in Tehran until early next week. The group originally was to arrive on Wednesday, but UN Secretary-General Kurt Waldheim postponed the trip and the commission's co-chairman flew to New York from Switzerland to meet Waldheim today.

The co-chairman, UN Ambassador Mohamed Bedjaoui of Algeria, had said earlier in the week there was a "gentlemen's agreement," but no deadline, to free the hostages in exchange for the commission's investigating Iranian charges against the shah and the support the monarch got from the U.S. government during his 37 years in power.

But the militants holding the about 50 hostages at the U.S. Embassy in Tehran since Nov. 4 issued yet another statement Thursday demanding the return of deposed Shah Mohammad Reza Pahlavi in exchange for the captives, saying: "If the shah is not extradited, any expectation of America about the reconsideration of the situation of the hostages is a foolish expectation."

A spokesman for the militants told a reporter in Tehran his group had been encouraged by Khomeini's statement Wednesday urging Iranians to "forcefully demand" return of the shah from his refuge in Panama and not give up "until final victory."

Israel denies N-test

TEL AVIV (AP) — Defence Minister Ezer Weizman today denied a report that Israel tested a nuclear bomb last fall with the help of South Africa.

Weizman told Israel radio "there is no truth or foundation at all" to the CBS-News report that Israel detonated a nuclear bomb last September off South Africa's Atlantic coast.

While it has not specifically denied possessing a nuclear capability, Israel has always denied persistent foreign reports that it has a stockpile of nuclear weapons or that it has tested a bomb.

Such denials usually are coupled with statements that the Jewish state will not be the first to introduce nuclear weapons into the Middle East. However, Israel has declined to sign the nuclear non-proliferation treaty.

Information on weapons is subject to Israeli military censorship, but numerous reports of an Israeli nuclear-development program have come from abroad, often originating from Western intelligence sources.

The CBS report, broadcast Thursday night, quoted "informed sources" as saying an intense flash of light picked up by a U.S. satellite monitor last September in the Southern Hemisphere was caused by an Israeli atomic test.

In Washington, Carter administration sources said there was no evidence to indicate the flash was from an atomic blast by detonated by Israel or anyone else. The sources said analysts have been unable to determine whether the burst of light was from a nuclear explosion of from some natural phenomenon.

Failing Tito pleads for peace

BELGRADE, Yugoslavia (UPI) — Ailing President Josip Broz Tito, in what may be his last political act, sent a dramatic plea for detente to President Carter and Soviet leader Leonid Brezhnev, the Foreign Ministry said Thursday.

Tito, 87, who has been hospitalized for six weeks, was reported in "still grave" condition.

His message, calling for the "widest efforts" at salvaging detente, reflect Tito's longstanding foreign policy as architect of the non-aligned movement and was a dramatic gesture at a time of increasing world tension.

A Foreign Ministry statement said Tito's message — along with a covering letter from Vice President Lazar Kolisevski — was delivered by Foreign Minister Josip Vrhovec to the American, Soviet, Cuban and Guinean ambassadors in Belgrade for relay to their leaders.

Watered gas goes further

TOKYO (AP) — A Japanese scientist says he has come up with a new fuel-saving formula for mixing water with gasoline and that the mixture gives almost the same fuel efficiency as pure gasoline.

Dr. Hiromu Fushimi, an oil specialist at Tokyo's Waseda University, told The Associated Press in an interview Thursday that by using a chemical medium, he is able to produce a blend of 70 per cent gasoline and 30 per cent water.

"I'm hoping to increase the ratio of water to 40 per cent," Dr. Fushimi, said, adding that he understands U.S. scientists have succeeded in watering down gasoline by 20 per cent.

He also said he believes a similar formula can be used to blend water with either light or heavy oil.

In a recent experiment, he said, a go-cart fuelled by his gasoline-water mix ran at 20 kilometres an hour in the campus compound without a cough from its 200-cc engine. He said financial problems have prevented him from testing his formula on regular-sized car engines.

He said fuel efficiency tests show the emulsified gasoline generating 10,232 calories a gram, only slightly lower than regular gasoline at 10,933 calories a gram.

Chicago firemen leaders jailed

CHICAGO (AP) — Firefighters walked picket lines in front of fire stations today as their union president was jailed and the union vice-president urged a general strike of all organized labor in Chicago.

The picketing began Thursday after a judge sentenced Frank Muscare, president of the Chicago Fire Fighters Union, to five months in jail for criminal contempt and allowed the city to withdraw from a strike-ending agreement with the 4,350-member union.

"Frank Muscare, you did this all by yourself," Circuit Judge John Hechinger said as he accused Muscare of not acting in good faith after the truce was reached Wednesday night.

"You showed a total disregard for the agreement," said Hechinger. "You don't have integrity and your men are the losers."

Hechinger reimposed $40,000-a-day fines against the union and its officers that had been suspended during the truce. He ordered new civil-contempt fines of $1,000 to $5,000 for nine union officers.

Inquiry halts tug service across Hood

LOFALL, Wash. (AP) — Tug-barge ferry service across Hood Canal was suspended Thursday until an investigation is completed into the tugboat capsizing which claimed the life of one crew member.

The Washington Transportation Commission made the decision to pull the controversial barges and their attendant tugs off the Lofall-South Point route, said Transportation Secretary William Bulley.

Service on the route began after the Hood Canal Floating Bridge sank more than a year ago in a violent storm.

Soviets top 264M

MOSCOW (AP) — The Soviet population has swelled to 264.5 million, of whom an increasing proportion live in cities and a decreasing proportion are Russians, Tass reported today.

The report was based on the 1979 census, from which fragmentary information has appeared in the Soviet press from time to time.

The figures published by Tass, the Soviet news agency, showed that the Soviet population has risen by 22.8 million during the last decade, and by 55.7 million during the last 20 years.

FISHER STOVES NOW ON SALE
VANCOUVER ISLAND STOVE SHOP
733 GOLDSTREAM AVE.,
(LANGFORD) VICTORIA, B.C.
Highway 1A, behind Westwind Motor Inn
478-0322
CLOSED MONDAYS
1-25

We Thought You Should Know . . .

Chrysler will pay you $50 to take a test drive!

Come in for a test drive. If you buy one of our new 1980 cars or trucks within thirty days–or a qualifying competitive car or truck, the fifty dollars is yours. That's confidence in Chrysler Engineering. Just return the test drive certificate with proof of purchase. Ask us for full details, and names of qualifying competitive models.

We'll give you three guarantees you can't get from GM, Ford or Import Dealers.
The Chrysler Guarantees.

1. The first 30-day/1,600 km money-back guarantee.
If for any reason you're not completely satisfied with the new 1980 passenger car you buy, return it in good condition, with the title, within 30 days or 1,600 kilometres whichever comes first. And get your money back. But not the finance and insurance charges you have accrued.

2. The first guarantee of no-charge scheduled maintenance.
We will perform all specified scheduled maintenance prescribed in the owner's manual for your new 1980 car or truck–oil changes, filters, various adjustments–at no charge to you whatsoever. For two full years or 40,000 kilometres whichever comes first. This offer does not include repairs.

3. The first guarantee of no-cost Automobile Club benefits with emergency road service.
When you buy or lease a specified new 1980 car or truck you get a membership in an Automobile Club for two full years at no charge. Subject to the conditions of membership, you are entitled to emergency road service, world-wide touring advice and materials, personal accident insurance and more.

The Chrysler Guarantees apply to specified vehicles for personal use only.

"The New Chrysler Corporation gives the Canadian car buyer guarantees no other car company has ever given before."
LEE A. IACOCCA
Chairman
The New Chrysler Corporation

"We're proud to be on The New Chrysler Corporation team, offering guarantees that assure you've made the right new car or truck choice."
DOUG BODEN
Vice President
ENSIGN CHRYSLER-PLYMOUTH LTD.
2-22

ENSIGN CHRYSLER PLYMOUTH
NEW AND USED CARS
YATES AT COOK
NEW AND USED TRUCKS
QUADRA at CALEDONIA
386-2411

Tonight: A few clouds
Saturday: Mostly sunny

Victoria Times

96th YEAR, No. 214 ★ ★ ★

VICTORIA, BRITISH COLUMBIA, FRIDAY, FEBRUARY 22, 1980

20 CENTS DAILY, 30 CENTS SATURDAY

Prevue Puzzle prize $150

U.S. inflation heads for 18%

CONDEMNATION BEFORE JUDGMENT!
RELIGIOUS FREEDOM? NOT IN B.C.

Bill Halkett photo

SIGN-CARRYING sisters of the Apostles of Infinite Love picketed on Blanshard outside law courts building after B.C. Supreme Court today continued an injunction preventing sect from building monastery in Duncan area. Group claims God's law should take precedence over man-made laws and said they are picketing to win support for their fight to proceed with building. See story on court hearing on Page 27.

★

U.S. bank prime rate hits 16½%

NEW YORK (AP) — Morgan Guaranty Trust Co. today raised its prime lending rate to a record 16½ per cent, leapfrogging past higher rates announced earlier in the day by other U.S. banks.

"This move reflects our judgement as to the proper rate in view of the strength of loan demand and the cost of funds," said a spokesman for Morgan Guaranty, the fifth-largest U.S. bank.

The action came after several major banks raised their prime lending rates to 16¼ per cent.

A week ago, the rate charged by all major banks stood at 15¼ per cent.

The move to 16¼ per cent was initiated by Citibank of New York and promptly matched by a number of other banks.

In Canada, the prime rate at chartered banks is 15 per cent.

Biggest jump in years fueled by gas prices

Times News Service

WASHINGTON (UPI) — Consumer prices surged 1.4 per cent last month as Americans were hit by the biggest dose of inflation in 6½ years, the government reported today.

With the exception of food, consumer prices in all categories registered sharp increases during the first month of 1980 and retail gas prices took their biggest jump ever.

If prices continue to rise throughout the year at the same pace they did in January, the cost-of-living 1980 increase would amount to a startling 18.2 per cent — far above President Carter's inflation forecast of 10.4 per cent.

The 1979 inflation rate was 13.3 per cent, the worst in 33 years.

Robert Russell, executive director of Carter's Council on Wage and Price Stability, said the January increase was "not an aberration."

"I fear it is consistent with the ominous trend that has taken place over the past year," Russell told Congress' Joint Economic Committee.

"We've been lucky thus far," he continued. "This inflation has not yet been built into the industrial wage and price structure . . . but the underlying rate of inflation has started to explode."

Rep. Henry Reuss, D-Wis., a committee member, told Russell that the new report was "terrible news for the American people."

"If there is a more disgraceful year in American history, we'd like to be told about it," Reuss said. "The members of this committee are greatly disappointed in the lack of proposals in the president's budget to bring inflation under control."

The Labor Department, which compiles the government inflation statistics, said its price index for all urban consumers stood at 233.2 last month. That means goods and services which cost $100 in 1967 were priced at $233.20 in January.

Last month's 1.4 per cent rise topped December's 1.2 per cent advance and was the biggest increase for any single month since the 1.8 per cent jump which resulted from the government's removal of food controls in August, 1973, the Labor Department said.

The largest increase in any category came in transportation, which includes gasoline, and new and used automobiles prices.

The transporation index jumped 3.1 per cent, the biggest increase since July, 1948.

Gasoline prices, the government said, shot upward by 7.4 per cent. That was the biggest upward change in prices at the pump since the government began compiling modern-day records in 1947, according to the Labor Department.

The average price of a gallon of gasoline rose by 6.8 cents last month to $1.11 (equivalent to $1.25 for a Canadian gallon). Prices were 60 per cent higher in January than they were a year earlier.

Food and beverage prices, meanwhile, slackened off considerably in January and grocery store costs actually declined as the cost of eggs, and fresh fruits and vegetables registered substantial drops, the Labor Department said.

The new inflation report offered proof that the administration's efforts to control inflation are making no headway.

In his economic message to Congress three weeks ago, Carter predicted the 1980 inflation rate would be 10.4 per cent — dismal by historical standards but less than the 1979 level of 13.3 per cent.

In a separate report, the Labor Department said the purchasing power of the typical American family fell at the steepest rate since last April — 1.1 per cent — and was down 6.9 per cent from a year earlier.

ON THE INSIDE

Picture, please, doctor

Doctors wanting to practise in B.C. must submit pictures of themselves with their references after an impostor passed himself off as a medical man in Alert Bay. Page 3.

That youthful scent

It's fine for the male of the species to seek eternal youth by climbing Everest, but what about the female? Katharine Whitehorn has sniffed out the answer on page 5.

Cool reaction to metro pitch

Ald. Larry Mann of Esquimalt isn't getting much support for his proposal to form a metro government in Greater Victoria. Page 21.

Trudeau asked to form gov't

Gov.-Gen. Ed Schreyer today asked prime minister-designate Pierre Trudeau to form the government, Prime Minister Clark having proffered the resignation of his government Thursday. Page 25.

Nothing secedes like B.C.

The shock wave from the federal Liberal landslide in the east is causing stirrings in the dormant western independence movement, according to Victoria lawyer Douglas Christie. Page 26.

California skies clear

Skies were clear over California today, bringing welcome relief to thousands driven from their homes during a 10-day downpour. Page 28.

INDEX

Births	33	**Finance**	6, 7
Classified	33-44	**Gardening**	45
Comics	24	**Lifestyles**	29-32
Deaths	44	**People**	29
Entertainment	10-12	**Sports**	20-23

Payoff puzzle on page 8

Hospitals full, so he's blind

By LORRAINE LOCHERTY

An elderly man is permanently blind because he had to wait six months for surgery to remove cataracts, Victoria eye specialist Dr. D.P. North charged Thursday.

And Victoria Medical Society president Dr. Paul Broome said today the case is typical of the kind of thing which is alarming the medical profession.

He said doctors are concerned at the physical and mental suffering caused by long delays in elective surgery at both major hospitals.

"It is a serious problem and the society is frustrated by the provincial government's refusal to provide an adequate number of beds," Broome said.

He said the goverment seems to be locked into an unrealistic limit on the number of beds for the area.

"They seem to pick their figures from God knows where," Broome commented.

He said he knows of one case where a woman waited two years for open heart surgery.

Asked what effect the delay had on her condition, Broome said: "You can imagine."

North said when his patient was finally admitted to Royal Jubilee Hospital, it was too late to save his vision.

"If he had had eye surgery at the beginning he could have had a complete recovery," North said.

The operation took place but the man had developed insidious cataracts (phacolytic glaucoma) which destroyed his sight.

"I operated out of despair," said North.

North said a recent comment from a fellow physician that no one is really suffering from the shortage of beds hospitals made him angry.

North refused to identify the cataract victim but said he is one of many people suffering.

The patient, described as a "nice, quiet old man" by North, simply sat at home waiting for his call from the hosital, unaware his condition was deterioring.

Waiting lists for elective surgery at both the Jubilee and Victoria General Hospitals stretch much longer than six months.

North said he has not made a formal protest to the health ministry because it won't do any good.

"They don't listen to us anyway."

But North was angry enough to send a letter to the *Times*.

"It is ironic commentary that in this age of medical miracles this old man lost his sight as a result of our communal neglect. For him the benefits of modern hospital care simply did not exist," North's letter says.

Shape up or go broke, Victoria arts groups told

By NORMAN GIDNEY

The Victoria civic body which administers local arts grants is strongly critical of some cultural groups for going too deep into debt and spending too much on administration.

It recommends some of the groups be told their grants will be held back until they shape up.

"The committee is deeply concerned to note that there are serious problems existing in respect to a duplication of administrative and other services," said chairman Allan Purdy in the report from the intermunicipal cultural funding advisory subcommittee.

"Certain organizations should be advised that the grant will be 'reserved' or held back until such time as these groups have met with members of the subcommittee and provided either adequate reasons why they could not join in a co-ordinated arts service program or alternatively agreed to expedite such a program in co-operation with the other groups named."

Local arts organizations face a difficult future and a few groups almost certainly will collapse unless they change their ways, according to Purdy's report.

The 30 groups which applied for municipal subsidies this year spend more than $450,000 on administration and another $350,000 a year on publicity and promotion, which could be reduced by co-operation.

Centralized administration and promotion for certain groups has been suggested in the past, but local organizations have resisted.

"But the reasons given are vague and certainly unacceptable," Purdy said.

The members made recommendations on parcelling out $226,000 — which must still be approved by the parent intermunicipal committee and the four core municipalities themselves — but said grants to some organizations should be withheld.

Members recommended that initially, six groups be encouraged to merge their administrative and promotional activities — the Belfry and Kaleidoscope theatres, Pacific Opera, Spectrum Dance Circus, Amity Singers and Four Seasons musical theatre.

They currently spend about $365,000 in this area. Considerable savings could be achieved if they worked together.

"It might even ensure the groups do not have to shut their doors as a result of their present tendency to become increasingly handicapped by a steadily deteriorating financial position."

Purdy's report also notes that some organizations are also producing very little in relation to their budgets.

"Several organizations limit their total number of public presentations to as little as 10 performances per year. Yet these same organizations often appear to pay quite generous salaries to several individuals whose total effort — at best — ap-

See SHAPE page 2

Occidental's oil profit up 8,283%

LOS ANGELES (AP) — Occidental Petroleum Corp. has reported fourth-quarter earnings of $186.9 million (U.S.), or $2.44 a share, up 702 per cent from 1978 earnings of $23.3 million or 20 cents a share.

Occidental's showing for the quarter helped push the company's 1979 profits up by 8,283 per cent to $561.7 million, or $7.30 a share, compared with 1978 earnings of $6.7 million.

Sales in the quarter were $2.9 billion, compared with $1.8 billion in the comparable 1978 quarter. For the year, Occidental said its revenues were $9.6 billion, compared with $6.3 billion in 1978.

The company said its 1978 performance was hurt by rail and coal strikes.

Vancouver to get new river span

The provincial government will carve a new entrance into Vancouver at a cost of $130 million to relieve traffic pressure on existing routes through the George Massey Tunnel and across the Pattullo Bridge.

Plans for a major Delta-New Westminster highway and bridge system, including a new crossing of the Fraser River at Annacis Island, were unveiled by Premier Bennett in Delta today.

He promised an immediate start on the four-lane system that will connect Highway 99 in Delta to Marine Way in New Westminster, using the existing Queensborough Bridge, a distance of 10 kilometres.

The system also includes a new, high-level, 440-metre-long, cable-stayed bridge over the Fraser River channel south of Annacis Island. That bridge alone will cost an estimated $76.2 million.

Other features of the plan are a low-level bridge over the Annacis Channel, a new swing-span access bridge to Annacis Island to replace the existing one.

Kabul in crisis: report

Times News Services

Protests against the Soviet military presence spread throughout Afghanistan today, with massive street demonstrations in Kabul leaving at least three persons dead, foreign reports from the Afghan capital said.

"The city appeared in the grip of crisis," said one report received in New Delhi, India. Another report, whose source also asked not to be identified, said there was a "fair amount" of shooting.

The official Soviet Tass news agency said the pro-Moscow Afghan government declared martial law in Kabul and ordered all persons without permits to turn their weapons into police.

Tass said the official statement invoking martial law was announced by Kabul Radio.

Tass also said a curfew was imposed, but gave no further details.

Foreign residents in Kabul were quoted by the Press Trust of India as saying they saw Soviet troops and armored personnel carriers rushed into the capital and deployed outside government buildings. Soviet MiG-21 jet fighter planes flew low over the city, buzzing rooftops.

Merchants in the capital closed their stores for the second straight day to protest the Soviet intervention

See KABUL page 2

THE BYRDS
I FIGGER I'VE GOT THE RUSTLING PROBLEM LICKED. SEE THOSE COWS? LOOK CLOSE, THEY ARE ALL ARMED.

MPs poised in Pierre's cabinet sweeps

By CAROL GOAR and MARY JANIGAN
FP News Service

OTTAWA - For the next few days they'll be perched tensely by their telephones.

If Pierre Trudeau calls, it means an invitation to glory, hard work, an extra $21,400 a year and a possible ticket into the Liberal leadership sweepstakes. If he doesn't call, life in the new majority government will suddenly pale for about 55 MPs and a sprinkling of senators who feel they have some right to expect a cabinet post.

There are probably about 35 jobs up for grabs. The hopeful are counting on personal and party debts, their experience, their regional ties or the often-illusionary perception that they have caught Trudeau's eye.

But this is going to be a bizarre Parliament in which the ever-unpredictable Trudeau will be freed of the usual constraints. He has promised to resign and can risk the wrath of both voters and the party's old guard. He has made few election vows. And many of his political debts to the party were forgotten when he decided to postpone his retirement.

So look for surprises. Only two of the long-time faithful are in a position to pick and choose: Marc Lalonde and Allan MacEachen. Lalonde — a cool methodical lawyer who served as principal secretary during Trudeau's first four years in office — reluctantly accepted the job of energy critic during the last Parliament. Now, it seems, he has acquired a taste for the role and Trudeau might have to do some fancy talking if he intends to put someone else in the all-powerful energy portfolio.

MacEachen, a 17-year-veteran of the Commons who played a key role in the defeat of the Clark government, has already held just about every plum cabinet post with the exception of finance. Many doubt he wants that job — in spite of his background as an economics professor — because of the awesome workload. MacEachen has always looked back fondly on the good old days (1974-76) when he galavanted around the world as external affairs minister.

Once these two powerful men have been given their due, the cabinet-building process begins. Looking across the country, it is almost possible to pinpoint which Liberals are waging lonely telephone vigils.

There are six main contenders from Atlantic Canada. Newfoundland's best bet is Bill Rompkey, a 43-year-old former school superintendent and a member of the Toastmasters lunctime speakers' club. He served as fisheries critic in the last Parliament and will likely land that portfolio.

In Prince Edward Island, 61-year-old Dan MacDonald has been practically promised that he will be given the veterans' affairs fiefdom which he held for seven years.

Nova Scotia has two potential ministers, MacEachen and former provincial premier Gerald Regan who is 51. Regan has one eye cocked on the leadership and another fixed firmly on such glamor economic portfolios as energy and regional expansion.

His specialty in provincial politics was energy.

See MPs AWAIT page 2

Killanin examines Olympic issues

By BARRY LORGE
The Washington Post

LAKE PLACID, N.Y. — One of the few things that everyone at the 13th Winter Olympics here would agree on is that we have entered a time of crisis for the Olympic movement.

"Olympism" — an elusively noble concept for promoting international peace, friendship and understanding through sport - is at a crossroads, torn between its idealistic, apolitical underpinnings and harsh political and economic realities that threaten to polarize world sport and rip the grand notion apart at the seams.

The man most in the middle is Lord Killanin of Ireland, 65, president of the International Olympic Committee.

From afar, he appears to be a rather pompous fellow. Americans tend to be skeptical of titles and the impression of aristocratic arrogance is reinforced by the fact that Killanin is a dreadful public speaker — given to mumbling and fumbling over the words that, as an old journalist, he chooses with extreme care.

Often photographed in front of the five-ring Olympic emblem of which he is chief trustee, Killanin has been called "the jovial Lord of the Rings." The rich vein of humor that underlies his serious devotion to principle has helped make him a skillful negotiator.

) Third holder of the title which Queen Victoria bestowed on his grandfather, a chief justice of Ireland, Killanin begin his professional life as a five-pound-a-week general assignment reporter. He later became a foreign correspondent, art and theatre critic and author of books. He made a comfortable living as a film producer before indulging his passion for sports administration, but still lives unpretentiously in Dublin, and dislikes unnecessary extravagances.

"One of the great disadvantages I've found all my life is having a title without large fortunes or tracts of land," Killanin says. "I've found occasionally that waiters are very polite to me because of it, but normally it's more of a hindrance. One finds himself treated as somebody who's not down to earth, instead of one who has worked very hard all through life."

★ ★ ★

He recalls one occasion during his film-making career (he was assisting John Ford on "The Quiet Man," starring John Wayne) that he went to the MCA recording studios in Los Angeles and was pleased to find the receptionist totally unintimidated by his title.

"Then I realized," he recalls, Irish eyes a-twinkle, "that she was quite accustomed to dealing with Duke Ellington and Count Basie."

Lord Killanin is in the last year of an eight-year term as president of the IOC, the elite, self-elected and self-perpetuating body which owns and oversees the Olympic Games.

He has agreed to remain in office through the 11th Olympic Congress, scheduled for Baden-Baden, West Germany, next year. His leadership as **de facto** secretary-general of this United Nations of sport is considered critical for the future.

The Congress — bringing together the IOC, delegates from the National Olympic Committees of 143 nations, the 26 International Federations that govern the Olympic sports worldwide and other officials invited by the IOC — will address the most crucial issues confronting the Olympic movement.

★ ★ ★

In a recent interview with The Washington Post, Killanin discussed a number of these, ranging from the use of anabolic steroids and other drugs by athletes ("this may be the greatest long-term danger to sport as we know it") to the adaptability of the IOC ("we must try to recruit younger members and change suitability with the times").

The "most immediate and serious problem," he said, is the growing politicization of the Olympic Games.

Killanin believes the Olympic movement should remain, true to its charter, fundamentally apolitical.

But in order to keep politics from destroying the Games, he admits, "the whole concept may have to be rethought."

It has been suggested that the Olympics no longer are workable because massive media exposure invites political exploitation, and the enormous cost of staging the Games in the manner to which the world has become accustomed takes moving or canceling them as a deterrent to such expoitation a step too drastic to be exercised.

Killanin thinks that if the Games are to be saved, it is time to consider seriously several proposals for reform:

—Establishment of permanent sites for the Summer and Winter Games in neutral countries.

This would reduce the financial burden of building new facilities, and eliminate East-West competition to host the Games. Since the Games never would be held within the borders of the super-powers, it would also reduce governmental temptation to boycott as an expression of ideological protest against the host nation.

—Reducing nationalism at the Games by de-emphasizing the use of flags and anthems and discouraging "medal counts."

—Scaling down the size and grandiose trappings of the Games so that they are more manageable and affordable. This would include paring down the Olympic program, and emphasizing the design of facilities for multiple use during the Games, and maximum social benefit afterwards.

—Reexamination and refinement of eligibility rules for the Olympics, to bring definitions of "amateurism" in line with realities and requirements of modern training.

★ ★ ★

The end product possibly could be an "Open Olympics," bringing together amateurs and avowed professionals, as long as this could be achieved without turning over control of the games from the nonprofit "administrators" of the IOC to profit-motivated "promoters" of professional sport.

There are two schools of thought concerning permanent sites for the Olympics. "Some consider it a good thing to move them around, so that facilities are built and sport exposed in different parts of the world," said Killanin, while others think a permanent location would solve many of the political and financial problems we face now."

Killanin will appoint a committee to study a recent proposal by Greek Prime Minister Constantin Karamanlis, who offered a tract of land near Olympia, site of the ancient Olympics, as neutral territory where a permanent site for the Summer games could be built.

MORE SPORT PAGES 21-23
(OLYMPIC RESULTS ON 23)

David and Brenda Shields, another family speedskating act

Shields already has his following

By MAX LOW

Right now down in Lake Placid, the latest heartthrob is a young American speedskater named Eric Heiden who is leaving the girls screaming like teenagers at a rock concert as he races off with the gold medals.

In four years time, he just may be replaced by a new idol — Victoria's own David Shields who almost made it this year and feels certain he'll be at the 1984 Winter Olympics. There's even a chance that his younger sister Brenda could be competing for Canada then, too.

Already, the handsome David at 21 is the heartthrob of 15-year-old Brenda's Grade 10 classmates at Arbutus Junior High School after skating to the Canadian Junior Olympic title (for 16 to 20-year-olds) two years ago. Brenda admits her friends are always talking about him.

The school kids had occasion to marvel at both the Shields speedsters again last weekend after Brenda took the Junior Girls title and David placed second over-all in the men's events at the Canadian outdoor championships in Winnipeg.

Brenda, who has been training hard under the direction of her father Jim Shields (president of the Esquimalt Speedskating Club he founded 14 years ago) ever since she was six years old "and big enough to fit into a pair of skates," was, of course, delighted with her performance.

It was, as her dad said as he watched them work out the other night, a terrific feat to win on the big 400-metre outdoor track after training all the time on the little 110-metre short course inside the Esquimalt Sports Centre. Even the skates they use for the two are different as for outdoor events the blades are in the centre of the sole while indoor skates have the blade right to one side to make it easier to corner on the smaller track.

David wasn't quite so delighted with his effort saying he really hadn't been able to do enough training before the meet because everything was geared toward preparation for the Olympics.

"We were in Lake Placid for a month but they closed the track on us and this happened in several other North American centres with outdoor rinks, too," he explained.

Speedskating began for David Shields when at 10 years old he combined it with hockey. Then at 14 he quit hockey and hasn't stopped whizzing round that track since.

A physical education student at the University of Victoria, David is away speedskating five or six months out of the year and says training for them goes on for 11½ months out of the 12. Toughest thing for both him and Brenda, though, is being top of the pole here and having no local competition.

"For Brenda and I to get any opposition we have to go out of Victoria," he explained, "and for me to get international competition, which I need, I have to go to Europe or the States."

David's a senior skater now and in Canada's Olympic trials at Christmas he placed third over-all and fourth in the sprints. In a couple of years he hopes he'll be the No.1 man all-round and in the top three in the sprints.

"I just missed the Olympic team this year but in four years I should be really ready for it," he said.

Though she has her eye on Canada's short-track team to go to Italy for international competition, Brenda admitted that sometimes she finds the training arduous.

"Sometimes at practices I'd like to give up and just go home and watch TV," she said with a grin. "But I know if I keep working at it, it's going to pay off — like it did last weekend. And I know I can't give up if Dave doesn't give up because I have to catch him. He won the national two years ago so that meant I had to win the national. That's the way I look at it!"

Training means only 3½ hours a week indoors because time is limited but when there is an opportunity to use outdoor facilities the speedskaters train four hours a day.

Brenda, perhaps a little shy when telling you of her dream of being there at the 1984 Olympics, said distantly that she once played softball and was, in fact, on the all-star team.

Then her eyes glisten like the ice she's standing on.

"But that never got as exciting as it does when I skate!"

In winning the Junior Olympic title, David won all four distances and he did the same thing later in a Canada versus United States junior matchup but was disappointed with his performance in the Junior World championships last year in Grenoble, France. He was 29th out of 48 of the world's top junior skaters but had hoped to finish in the top 20.

Cougars turn it on for scouts' benefit

While attendance is dipping at Queen's Park Arena as New Westminster Bruins go through the motions of finishing a dismal Western Hockey League season, professional scouts and executives turned out in record numbers Thursday night.

There were at least a dozen National League scouts but only 951 fans, lowest attendance of the season, in the New Westminster rink as the Bruins were dumped 6-1 by Victoria Cougars. It was Victoria's 12th straight win over the Bruins this season.

It was likely the Cougars who the scouts wanted to see as they showed why they are one of the league's top teams. Victoria opened a 3-0 lead in the first period as the Bruins played one of their worst games of the season.

The scouts probably liked what they saw in Greg Adams, who scored his 50th goal of the campaign for Victoria, and Barry Pederson, who fired his 44th goal and added two assists to run his point total to 111 to live up to his rating as one of the league's best 18-year-old draft picks.

Adams, however, is not available. He was drafted last year and signed by Philadelphia Flyers and, considering the season he is having, looms as a bargain acquisition by the NHL team.

The victory moved the Cougars to within three points of front-running Portland Winter Hawks in the Western Division but the Hawks have played three more games. The Cougars get a chance to gain more ground Saturday night when they entertain the Regina Pats, the Eastern Division leaders, at Memorial Arena.

Assistant coach Tracy Pratt was so upset with the Bruin performance Thursday that he sent the players out for 15 minutes of wind sprints after the game ended.

In the other game, centre Dave Stewart scored a short-handed goal midway through the second period to snap a 1-1 deadlock and send Brandon Wheat Kings to a 4-1 triumph over visiting Billings Bighorns.

(Summaries on page 23)

'God Save' Liechtenstein

LAKE PLACID, N.Y. (CP) — The band played God Save the Queen when Hanni Wenzel received her gold medal for the giant slalom Thursday, creating instant rumors that Liechtenstein had traded its best skier to Britain for pop singer Elton John, comedian Peter Sellers and future considerations.

It was all a misunderstanding. Liechtenstein, it seems, uses the same music for its own national anthem. Since the tiny principality had never won an Olympic gold medal before, no one other than Liechtensteiners had ever heard it played.

When The Queen was played again a few hours later, the Union Jack was waving from the winner's flagpole as British figure skater Robin Cousins was honored for his victory in the men's singles.

At the speed skating oval the figure on the rostrum was familiar. Eric Heiden of the United States became only the second athlete to collect four gold medals at a single Winter Olympics with his triumph in the 1,500-metre event.

Another speed skater, Lydia Skoblikova of the Soviet Union, won all four women's events at Innsbruck, Austria, in 1964. Heiden gets a chance to pull ahead of her in the 10,000 metres Saturday.

There was a resounding upset in Nordic skiing as a young East German team dethroned the Soviet Union in the women's 4x5-kilometre cross-country relay, finishing more than a minute ahead of the Russians.

Winless in the day's five final events, the Soviet Union was being crowded by the East Germans at the top of the medal table with eight golds to East Germany's seven.

In the unofficial point standings, based on a 10-5-4-3-2-1 count for the first six placings in final events, the East Germans pulled ahead with 152½ to the Russians' 144½. The U.S. was third in both categories with four gold medals, all of them Heiden's, and 80 points.

The Canadian team, rapidly running out of medal chances in the nine remaining events, had a silver and a bronze and a 12-point total.

Wenzel, who was born in West Germany and trains with the Swiss national team, held off the challenge of West German and French opponents to win the two-day giant slalom with a combined time of two minutes 41.66 seconds. Irene Epple of West Germany and Perrine Pelen of France were both within a second of the winner's time as they claimed the silver and bronze medals.

Defending champion Kathy Kreiner of Timmins, Ont., who had not even trained for the giant slalom this winter after disappointing performances in recent years, was ninth in the field of 40 contestants, moving up three places from her position after the first run.

Speed skater Gaetan Boucher of Ste. Foy, Que., a silver medallist behind Heiden in the 1,000 metres Tuesday, had the misfortune to be drawn in the last pair in Thursday's 1,500 and finished 15th in 2:00.15, a creditable time considering the deterioration of the ice. Heiden's winning time was 1:55.4 as he and seven other skaters broke the Olympic record of 1:59.38.

Norwegians Kai-Arne Stenshjemmet and Terje Andersen took the silver and bronze medals.

In the cross-country relay, individual 10-kilometre champion Barbara Petzold anchored the East German team and won her head-to-head duel with Raisa Smetanina, the Soviet five-kilometre champion who had skied the final leg for the victorious Russian team in 1976.

Canada's team, set back in the opening leg when Angela Schmidt of Honey Harbor, Ont., fell, never recovered and finished last in the field of eight entries.

Cousins, the favorite, had an unexpectedly close battle with Jan Hoffman of East Germany in the men's figure skating final.

Trailing the East German narrowly going into the free-skating phase, the Briton performed brilliantly but Hoffman, better known for his precise execution of compulsory figures, nearly matched it. In the end, the margin of victory was two ordinals. Charles Tickner of the U.S. took the bronze, followed by team-mates David Santee and Scott Hamilton.

Canadian champion Brian Pockar of Calgary was 12th among the 16 skaters as a fall marred his ambitious free-skating program.

After the short program of the women's singles, Annet Potzsch of East Germany held a narrow lead over world champion Linda Fratianne of the United States. Heather Kemkaran of Toronto was 14th, moving up two places from her position after Wednesday's compulsory figures.

(Summaries on page 23)

Weekend in sport

Something quite new in the shape of field lacrosse, all the usual slate of rugby, soccer and hockey games, a little swimming, even some figure skating and basketball galore are offered for Victoria fans tonight and Saturday. For those who prefer to watch in the comfort of home, the Winter Olympics at Lake Placid again highlight television coverage.

TONIGHT

In their last **basketball** games of the Canada West League season, University of Victoria Vikettes take on the UBC Thunderettes at 6:30 both tonight and Saturday. UVic Vikings play the Thunderbirds at 8 both nights. Also at UVic, the Jayvees (men and women's teams) play UBC's junior varsity squads at 4:30 today and on Saturday the Jayvee women play at 2:30 p.m. and the men at 4:30.

There is a lot of high school **basketball** in the works, too.

The Vancouver Island Boys' Single "A" championships, which began at 3 p.m. today at Dunsmuir School, go all evening and resume Saturday at 9 a.m. with the championship final at 9 p.m.

The Lower Island Boys' "AA" playoffs are scheduled for tonight and Saturday at the old UVic gymnasium. Oak Bay Bays and Victoria Totems square off at 7 and Mt. Douglas Rams and Parkland Panthers meet at 8:45 in openers of the single-loss elimination tourney. First-night losers meet at 7 p.m. Saturday with the winners clashing at 8:45.

The Island "AA" Girls' high school championships, which began Thursday at Mt. Doug, continued today at 4 p.m. and go again Saturday at 10 a.m. with the final set for 8:30 p.m.

Also continuing is the Greater Victoria Junior High School Girls' championships, which began at Colquitz School Wednesday. It winds up with a final at 6 tonight.

In **hockey**, Lake Cowichan plays Esquimalt in a South Island Junior "B" League game at 8 tonight at Esquimalt Sports Centre and on Saturday night, Fuller Lake is at Lake Cowichan.

Television

Winter Olympic coverage continues on Channel 8 with hockey at 5:30 p.m. and there are highlights of the hockey, the slalom skiing and the biathlon on Channel 4 at 8:30.

There is a special on Channel 4 at 11:30 giving events not covered earlier and there's a roundup of the day's events on Channel 2 at 11:45.

SATURDAY

Field lacrosse will get under way here with Victoria Seasprays playing Burnaby at Centennial Stadium in the new Pacific Northwest League at 1:30 p.m. On Sunday, the Seasprays play Vancouver at the same time and same place.

In **figure-skating**, the Vancouver Island regional competition for non-qualifying events, hosted by the Juan de Fuca Figure Skating Club, is on at Juan de Fucan Arena starting at 8 a.m.

There is something for **swimming** fans, too, with an elementary schools championship meet at 5 p.m. to 9 p.m. at Crystal Pool.

For the **rugby** watchers, there's an Island Union first-division game between Oak Bay Wanderers and UVic Vikings at 2:30 p.m. at Windsor Park and, something just a little different, a women's rugby game at Macdonald Park at 2 p.m. between Western Washington University and James Bay Nighthawks.

In the second division, Castaways plays Royal Roads at Carnarvon Park, Velox meets Agrarians at Layritz Park and James Bay takes on the Vampires at Belmont High School, all at 1 p.m. At 2:30, Cowichan plays the Norsemen at Uvic and Oak Bay is at Nanaimo.

Soccer features one game in the Jackson Cup competition's third round between tw first-division clubs — Mestons Auto Body and Cosmopolitan Royals — at 2:15 p.m. at Royal Athletic Park.

For **hockey** fans there is the Western League game at 8 p.m. between Victoria Cougars and the Regina Pats at Memorial Arena.

Television

Winter Olympic coverage begins at 7 a.m. on Channel 8 with the slalom competition from Whiteface Mountain near Lake Placid. It continues at the same channel at 9 a.m. and at 10:30, there is highlights of ski-jumping, speed-skating, cross-country skiing and bob-sledding.

There will be more Olympic highlights on Sportsweekend on Channels 2 and 6 at 11:30 a.m., along with curling, cycling and soccer from Europe.

Channel 4's Olympic coverage begins at 12:30 p.m., continues at 8 p.m. and is on again at 11:30 p.m. In between those, Channel 4 will highlight professional bowling at 3:30 p.m. and motorcycling championships on the Wide World of Sports at 5.

Channel 7's Sports Spectacular at 3 p.m. highlights boxing and on the same channel at 4 there's the Glen Campbell Los Angeles Open golf tournament and at 6:30 p.m. an NBA baskatball game with Seattle Supersonics against Utah.

And for the real stay-uplates, there WCT tennis on Channel 7, featuring the $320,000 Challenge Cup, at 1:45 a.m.

SEASPRAY'S FIELD LACROSSE
Sat. Feb. 23 — Burnaby
Sun. Feb. 24 — Vancouver
Centennial Stadium — U.Vic — 1:30 P.M.
ADULT $2. — STUDENTS $1. — CHILDREN & OAP 50¢
MINOR LACROSSE REGISTRATION DAY
Free MacDonalds French Fries to
Every Player who signs.

FINAL

TORONTO STOCK EXCHANGE TRADING

Distributed by CP

Toronto Stock Exchange—Feb. 22

Complete tabulation of Friday transactions. Quotations in cents unless marked $. z—Odd lot, xd—Ex-dividend, xr—Ex-rights, xw—Ex-warrants. Net change is from previous board-lot closing sale.

Stock	Sales	High	Low	Close	Net Ch'ge
A and B					
A.G.F.M	1500	355	350	350	
Aby Gln w	2000	$9¼	9¼	9¼	
Abti Prce	17045	$24	23¾	23¾	
Abitbi 7½p	100	$42	42	42	
Abitbi 10	z60	$50⅞	50⅞	50⅞	
Acklands	600	$16½	16½	16½	
Action Trd	10000	36	35	36	
Adanac M	22450	$5¾	5⅜	5½	
Afton Min	400	$35	34½	35	+ ½
Agnico E	3880	$14¼	13¾	13⅞	— ⅜
Agra Ind A	625	$5¾	5½	5¾	+ ⅛
Akaitcho	5400	192	190	190	
Albany	57255	325	305	305	—15
Alt Energy	25119	$53¾	50	53½	
Alta Gas A	38283	$29½	28¼	29¼	+ ¼
Alta G E p	1100	$22½	22	22	— 1
Alta G F	200	$25⅜	25⅜	25⅜	
Alta G 9.76	325	$25½	25½	25½	
Alta G 7.60	700	$20⅞	20⅞	20⅞	+ ⅛
Alta G 6⅜	5170	$41	39½	41	+ 1
Alcan	17110	$67⅜	66½	66½	— 1
Algoma St	3529	$38¾	38½	38⅝	— ⅜
Algon pr	352	$11¼	11¼	11¼	+ 1
Allarco Dv	115	$62	62	62	— 3
Alum 3rd p	400	$24	24	24	
A Lard	423500	105	81	98	+14
Am Eagle	79000	$6¼	5¼	6⅛	+ ¼
A Led	287466	119	110	110	
Andres W A	1240	$13	12½	12¾	+ ¼
Andres W B	190	$12½	12½	12½	— ½
Ang CT 265	150	$28	28	28	— ½
Ang CT 315	200	$33¼	33¼	33¼	
Ang D Gld	6000	420	400	410	
Ang U Dev	4500	370	365	365	—20
Aquitaine	32859	$61	58	60⅞	+ ⅜
Argosy	4500	50	49	49	— 1
Args 260 p	190	$30	30	30	
Argus B pr	200	$28¾	28¾	28¾	— ¼
Argus C pr	100	$7	7	7	+ ¼
Asamera	39120	$28¾	27⅝	28⅛	— ⅜
Asbestos	400	$35⅞	35¾	35⅞	— ⅛
Asoc Porc	10900	310	300	310	
Atco A	8665	$20½	20	20⅜	+ ⅜
Atl C Cop	2900	101	100	100	— 5
Atlas Yk	9600	100	95	100	
Ato Hard A	500	$13¼	12⅞	12⅞	— ⅜
BC Sugar A	100	$41½	41½	41½	+ ½
BP Can	62843	$54¼	49	53½	+2½
Banister C	200	$17¾	17½	17½	— ¾
Bank BC	308	$33½	33	33½	+ 1
Bk Mtl	102932	$25⅛	24¾	24⅞	— ⅛
Bk Mtl r	164394	35	30	33	+ 3
Bank N S	9374	$25⅞	25⅝	25⅞	— ¼
Bankeno	22075	$5¾	5⅜	5¾	+ ¼
Barbecon	100	$26	26	26	+ 1
Barex	10000	28	27	27	— 1
Bary Expl	26800	265	250	265	+10
Basic Res	36057	$17½	15⅞	17½	+ ⅝
Bay Mills	300	$6½	6½	6½	
Becker B p	300	$8	7⅞	7⅞	+ ⅛
Bell Canad	81636	$19¾	19½	19¾	+ ¼
Bell 2.28	3310	$29¾	29¾	29¾	— ⅜
Bell 1.80	800	$21½	21	21½	+ ½
Bell 1.96	2530	$23½	23¼	23⅜	— ⅛
Beth Cop	2734	$26¼	25⅞	26¼	+ ¾
Bighart O G	40500	$8⅜	7½	8¼	+ ⅝
Bl Hawk	3000	66	65	65	+ 5
Bombr	330	$10½	10½	10½	
Bonza O	63710	$11⅛	10⅝	10¾	— ¼
Bonanza W	38940	$5¾	5⅛	5¾	+ ⅜
Border C	500	410	400	400	—15
Bow Valy	56600	$58	56	57	— 1
Bow-m pr	125	$43	43	43	
Bralor Res	4600	$27½	26	27½	+ ⅞
Bramalea	2600	$20¼	19¾	19¾	— ¼
Brascan A	8450	$27	26½	26½	— ¼
Brascan B	100	$26⅞	26⅞	26⅞	
Brscn 8½	1000	$24⅜	24⅛	24⅛	— ⅝
Brenda M	4880	$36	35	35	—1½
Brinco	15078	$9⅜	8¾	9	— ¼
Brinco p	10536	$6	5¾	6	+ ⅛
BCFP	1704	$29¼	28½	29¼	+ ¼
BCFP pr	100	$36	36	36	
BC Pack B	z100	$53¾	53¾	53¾	
BCRIC	136985	$8	7⅞	8	
BC Phone	4165	$16½	16	16	— ¼
BCPh 1956	z10	$50	50	50	
BCPh 4.84	200	$14	13⅜	13⅜	—1⅜
BCPh 5¾ p	z36	$61	60½	61	
BCP 10.16 p	149	$26½	26½	26½	— ⅛
BCP 2.32 p	449	$31½	31½	31½	
Brouf Reef	20400	120	118	120	+ 3
Brunswk	11680	$14⅜	14	14⅛	+ ⅛
Budd Can	565	$8	8	8	
C					
CC Yachts	400	365	365	365	—10
CAE	200	$16¾	16½	16¾	
CIL	2316	$29½	29	29	— ¼
CME	111398	355	340	345	+ 5
CMS Mines	2000	95	95	95	+ 5
Cad Frv	1150	$22⅞	22½	22⅞	— ⅛
Cal Pow A	13490	$48¾	48¼	48¾	+ ⅛
Cal P 9.80	20	$102	102	102	+ 2
Cal P 2.36	1750	$25	25	25	
Calvert	36600	345	325	330	— 5
Camflo	10565	$20⅞	20¼	20⅞	— ⅜
C Chib A	100	$14¼	14¼	14¼	—1½
Camp RL	6177	$37	36¼	36⅞	— ⅛
Can Cem	1669	$13½	13¼	13½	+ ¼
CDC	43588	$13¾	13½	13½	— ⅛
CDC pr B	29211	$147½	144	147	+2¼
Can Malt	200	$30⅛	30⅛	30⅛	+ ⅛
C Nor West	8405	$21¾	21	21½	
C Packrs	500	$34¾	34¾	34¾	— ¼
Can Perm	2657	$17⅜	17⅛	17¼	— ⅛
CPerm 6¾	300	$22	22	22	
CS Pete	20646	$27⅜	25	27⅜	+ ⅜
Can Trust	3967	$22	21¼	21½	+ ¼
C Trust 7¼	1600	$17⅝	17½	17½	
C Trust 7¾	z37	$16⅞	16⅞	16⅞	
C Tung	1675	$32	30¾	32	+ 1
Cdn Arrow	1700	150	145	145	— 5
CCablesy A	1410	$13⅞	13¼	13⅞	
Cdn Cel	4900	$10½	10	10⅜	
C Curtis	1700	95	91	91	— 4
C Formost	2400	$6⅜	6	6⅜	— ⅛
C Homestd	3200	$29½	29	29	— ¾
C Hydro pr	500	$11¼	11¼	11¼	
Cl Bk Com	16246	$24⅞	24⅜	24¾	— ⅛
C Lencour	10000	50	46	50	
C Manoir	625	$5¾	5⅝	5¾	
C Marconi	200	$20½	20¼	20½	— ½
C Merrill	6800	$30	29	30	+ 1
CNat R	37500	$16½	15⅞	16⅜	— ¼
C Nat 8.50	1310	$35¾	34½	34½	— ¼
C Ocdental	27850	$15¾	14	15½	+1¼
C Ocdntl p	250	$26	26	26	
CP Inve	8460	$47½	42	47	
CP Ltd	26446	$48¾	47¼	48	— ¼
CPL A p	1300	$9	9	9	
C Reserve	2423	$21	20⅛	21	+ ½
Cdn Tire A	5098	$28⅛	28	28	— ⅛
C Uilties	3680	$22½	21⅛	22½	+ ⅜
C Util 4¼ p	z80	$43	42¼	42¼	
CU 10¼	290	$26½	26½	26½	+ ¼
C Util 9.24	1840	$25	25	25	
C Util 7.30	500	$22	22	22	— ¼
Candel Oil	600	$76½	76	76	+ 1
Canray	25900	330	315	320	—20
Canron A	1778	$14¾	14½	14¾	
Cara	2850	$19	18¾	18¾	— ¼
Carl OK	27405	$10⅛	9⅝	9¾	
Carl A p	980	$24¾	23	23	— 1
Carma A	16500	$15	14¾	14¾	+ ¼
Carma 8.75	600	$17	17	17	—2¾
Carolin M	2800	$21⅞	21½	21¾	— ¼
Car	300	350	350	350	—25
Cassiar	500	$13⅝	13¼	13⅝	+ ⅛
Celanese	9020	$8	7¾	7⅞	— ¼
Celanes 1 p	500	$10⅛	10⅛	10⅛	— ⅞
Celan 175 p	200	$18½	18¼	18½	
Ctl Est A	100	$11¾	11¾	11¾	
Cent Pat	1500	360	360	360	
Chnclr	7241	$6⅜	6⅛	6⅜	
Charter Ol	14000	390	350	375	
Cherokee	10025	$14¼	14	14⅛	— ⅛
Chib Kay	12500	38	35	35	— 3
Chieftan D	5753	$41	40	40¼	— ½
Chrysler	5770	$10⅜	10⅛	10¼	+ ⅛
Cockfield	1700	$6⅛	6	6	— ⅛
Coin Lake	2600	45	40	45	+ 9
Cmplx	52800	$8	7	7⅝	+ ⅜
Cominco	11556	$75	72½	72½	—2½
Cominco A	1500	$23½	23½	23½	
Comrcl O G	31800	460	430	445	+ 5
Compr Ap	z75	$13¾	13¾	13¾	
Computel	z10	465	465	465	
Coniagas	7800	285	260	275	—15
Con Bath A	5353	$17¼	17	17¼	— ½
Con Bath p	400	$16¾	16¾	16¾	
Con Fardy	2750	370	365	365	
C Durham	24200	248	235	241	— 5
C Marben	2900	325	325	325	— 5
C Morisn	22300	$5½	5⅛	5¼	— ¼
C Prof	113968	265	242	260	+18
C Rambler	1200	$6½	6⅜	6½	+ ⅛
C Rexspar	6826	100	90	92	
Con Textle	200	$9	9	9	
Con Distrb	5965	$9¾	9½	9¾	+ ⅛
C Gas	759484	$30¾	30	30¼	— ½
Con Gas B	z25	$60½	60½	60½	
Con Gas D	1100	$40	40	40	— ⅞
CG 7½	651492	$29¾	29⅛	29⅛	— ⅝
Control F	100	335	335	335	—15
Conventrs	49398	$20	19¼	19½	
Conwest	825	$8½	8⅜	8½	+ ⅛
Cop Fields	2950	$19	17	19	+1¾
Corby vt	625	$18¼	18⅛	18¼	+ ⅛
Corby B	200	$16¾	16¾	16¾	
Corp Food	520	$22½	22½	22½	— ½
Coseka R	95046	$31¼	28½	29½	— ⅛
Costn	117950	$8⅝	7¾	8½	— ⅛
Courvan	21300	170	161	165	— 5
Craigmt	17900	$7	6⅞	7	
Crain R L	500	$13¼	13⅛	13⅛	
Crestbrk	3200	$30	29½	30	
Crwn Life	z115	$64	63½	64	
Crown 8¾	100	$19	19	19	
C Zelrba A	1181	$24⅞	24⅞	24⅞	— ⅛
Crush Intl	600	$12⅜	12¼	12¼	— ⅛
Cuvier M	2500	107	100	100	— 7
Cyprus	10875	$24	23⅝	23¾	— ¼
Czar	242075	$20½	18¾	19⅞	+ 2
D to G					
DRG Ltd A	350	$5½	5½	5½	
Dale-R	200	$17¼	17¼	17¼	+1¼
Dalmys	300	$7	7	7	
Daon Dev	69450	$6⅝	6⅜	6⅝	
Daon 8⅝ p	2600	$8	8	8	
Daon 9½ p	200	$9	9	9	— ⅛
D Eldona	62400	255	240	250	— 5
Delhi	138650	130	116	127	+ 8
Denison	28436	$51	49	50	+1¼
Dicknsn	10840	$13½	12¾	13⅛	— ⅜
Digtech	7750	$9½	8½	9⅛	+ ⅜
Discovry	3200	250	245	249	
Dist Tr A	290	$7⅞	7⅞	7⅞	+ ⅛
Doman I	7200	$11	10½	10⅞	— ⅛
Dome Mine	4609	$82½	80	81½	— ½
D Pete	109435	$82⅛	77½	80	+ ¼
DPete A p	1900	$20¼	20	20	— ½
DPete B p	504	$20⅛	20	20	+ ¼
D Bridge	13200	$17¼	16¾	17¼	+ ½
D Citrs A	2400	$5	5	5	
DExplor	65900	99	93	97	
Dofasco A	4374	$39½	39	39½	+ ½
Dom Store	650	$19⅞	19¾	19⅞	— ⅛
D Textle	5230	$16	15⅞	16	+ ⅛
Domtar	3610	$27⅞	27⅝	27¾	— ¼
Domtar pr	200	$11¼	11¼	11¼	+ ⅛
Dr Mc C A	3460	$12¼	12	12¼	+ ¾
Dunde Pal	73933	150	128	150	+18
Dunraie	43258	160	139	160	+20
Du Pont A	550	$32	32	32	
Dustbane	500	$8	8	8	
Dylex Ltd	100	$10	10	10	
Dylex L A	21039	$10	10	10	
Dynamar	43327	$5⅜	5⅛	5¼	
E-L Fin	5700	$13¾	13	13	
E-L Fin p	800	$13	13	13	— ¼
Est Mlrtic	610	315	300	300	—10
East Sul	3000	330	315	320	—10
Estn Prov	500	$7	7	7	— ½
Ego Res	46150	257	245	250	
Elhm A	3825	$7	6½	6⅝	— ⅛
Emco	1150	$11	10¾	11	+ ⅛
Emco w	100	275	275	275	+10
Enrgy Res	16425	226	215	226	+ 6
Exquite pr	200	$5¾	5¾	5¾	— ¼
Extndcar	229	$10	10	10	— ¼
Extd A	z32	$9⅝	9⅝	9⅝	
Falcon C	13635	$14½	14⅛	14¼	+ ⅛
Fibrg Nik A	12465	$135	132½	135	+ 1
Fed Ind A	2325	$8	7½	8	+ ⅜
Fed Pion	100	$37½	37½	37½	—2½
Fed T w	2050	50	50	50	
Fidelity Tr	600	475	475	475	
Fidelity Tr p	350	$17¼	17¼	17¼	
Finning T	650	$45	45	45	
F Calgary	9100	310	295	310	+ 5
F City Fin	200	$16	16	16	+ 1
F City F wt	1000	$6½	6	6	— ½
F Cty Tr A	400	$10½	10⅜	10⅜	
F Cty Tr C	200	$7½	7½	7½	
F Mar	8500	234	226	230	— 5
Foodex p	z75	$6⅜	6⅜	6⅜	
Ford Cnda	925	$53	53	53	— 1
Francana	26800	$17	15½	17	+1⅜
Fraser	1900	$19⅜	19	19⅜	+ ½
G&H Steel	1025	175	160	160	—15
G M Res	12575	$7⅜	6⅞	7¼	
GSW Cl A	205	$8	7⅞	8	
Galtaco	200	$6¼	6¼	6¼	
Galveston	24400	450	420	420	—25
Garbell p	200	445	445	445	— 5
Gaz Metr	602	$8⅛	8	8⅛	
Gaz 5½ p	z10	$54¼	54¼	54¼	
G Distrb A	9050	$12⅛	11⅝	11⅝	— ⅜
G Distrb w	60500	$5¼	480	5⅛	+ ⅛
GMC	1259	$58	57¼	58	+ ½
Genstar L	16589	$31¾	31	31½	
Gibraltar	22675	$16	15⅝	16	+ ¼
Glbe Rlty p	2525	$21	20¾	20¾	— ¼
Goldale A	3700	$7	6⅝	6¾	— ¼
Goldund M	15800	365	355	355	—10
Goodyear	500	$21	21	21	— ½
Graft G A	299	$15⅛	15⅛	15⅛	
Graft G p	120	$33	33	33	— 1
Granduc	6700	400	370	370	—40
G L Nickl	11000	180	170	170	
GL Forest	1355	$64	63½	63½	—1½
GN Fin	5240	350	300	350	+45
GNGas A p	600	$15¼	15¼	15¼	— ¾
Gt West S	500	275	275	275	
G Goose	240	$6½	6½	6½	— ½
Greyhnd	1100	$30	29¼	30	+1¼
Guard Cap	200	$10½	10	10½	+ ½
Gulf C	108191	$182	167	177	+ 5
Gulfstrem	33413	$7⅞	7½	7½	— ¼
H to L					
HCI Hldg	1050	$26½	26¼	26½	+ ½
Halifax D	100	360	360	360	
H Group A	800	415	405	405	—15
Hardee	5300	80	80	80	— 2
Hard Crp A	2700	300	270	270	—30
Hard Crp C	600	260	260	260	—10
Harlequin	11100	$20	19	20	+1¼
Harris A	6250	490	470	490	+15
H Wood	500	180	180	180	+20
Hatleigh A	380	$5¾	5¾	5¾	+ ¼
Hatleigh B	1240	$5⅞	5⅞	5⅞	
Hawker	2850	$17½	17¼	17⅜	— ⅛
Hayes D	1761	$10½	10⅛	10½	
Hedway A	200	$6	6	6	
Highfield	2300	335	325	325	—10
Holinger A	500	$46	46	46	
H Bay Mng	5381	$33½	32¾	33½	+ ½
H Bay Co	34181	$31¾	30	30	— 1
HBC pr	11969	$20	19⅞	19⅞	— ¼
HB Oil Gas	13836	$143	138	139	—2½
Husky Oil	4308	$86¼	84¾	85½	— ½
Husky E w	1100	$66	66	66	+ 4
Hydra Ex	5020	84	80	81	
IAC	22735	$10⅝	10⅛	10⅝	+ ⅛
ITL Ind	600	340	340	340	
IU Intl	41900	$16⅝	16	16⅜	+ ⅜
Imasco	1450	$45¾	45	45½	+ ½
Imasco A p	100	335	335	335	— 5
I Oil A	153661	$54¾	50	53¼	+ ⅝
Imp Oil B	1396	$52¾	52	52¾	+ ¾
Inco	58094	$34⅛	33	33⅞	— ½
Inco 7.85	562	$22	21½	22	+ ½
Indal	1200	$12⅝	12⅜	12⅜	— ⅝
Inland Gas	700	$13	12½	12½	
Inter-City	3300	$23	22⅝	23	+ ¼
Inter C B w	150	$19¾	19¾	19¾	— ¼
Intrmetco	880	$12¾	12½	12½	
IBM	770	$76	75½	76	+ ½
Int Mogul	1033	$7⅞	7¾	7¾	+ ⅛
I Mogul A	840	$14	13¾	14	
Intpr Pipe	40290	$17⅝	17⅛	17¼	— ⅜
Ipsco	1076	$27¾	27½	27¾	+ ¼
Iron Bay T	300	$6¾	6¾	6¾	
Irwin Toy	3100	315	300	300	—10
Island Tel	800	$16	15¾	16	+ ¾
Ivaco	6117	$19⅜	19	19	
Ivaco 8.85	540	$47½	47½	47½	— ⅜
J Q Res	26700	134	118	134	— 1
Jannock	4180	$13⅛	12¾	12¾	
Jannock 8	1220	$13¼	13	13	— ¼
Jannock w	500	$6¾	6¾	6¾	
Jorex	294950	91	75	90	+15
Joutel	62050	189	172	182	— 3
Kaiser	145676	$37⅝	37⅜	37⅜	— ⅜
Kam Kotia	12640	$7⅛	6¾	7	+ ⅛
Kaps Tran	30150	138	132	137	— 1
Kaps r	58300	10	8	8	— 1
Kelsey H	1050	$27½	26	26	— 1
Kerr Add	20602	$19¼	19	19⅛	+ ⅛
K Anacon	25551	91	87	87	— 1
La Luz	200	$8	8	8	
Labatt A	53320	$24¼	23⅞	24⅛	+ ⅛
Labatt B	500	$23¾	23¾	23¾	
Lab Min	z90	$50⅞	50⅞	50⅞	
Lacana	6955	$11⅛	10¾	10¾	— ½
Lacana w	2300	$7¼	7¼	7¼	+ ¼
Laidlaw A	1750	$6⅝	6⅜	6⅜	— ¼
Laidlaw B	8300	$6¾	6½	6¾	+ ⅛
Ldl 9¾	3205	$9⅞	9½	9½	— ¼
Laidlaw 8	z97	$7	7	7	
LOnt Cem	1000	$6	5¾	6	+ ⅜
L Shore	684	$8	7½	8	+ ¼
Lamb M A	400	105	100	100	— 5
Lasitr Km	9400	225	215	220	+ 5
Laurasia	46725	140	132	139	— 2
Lau Fin p	718	$11½	11	11½	+ ½
Lava Cap	13600	$8¼	7⅞	8⅛	
Leigh Inst	1900	$9¼	9¼	9¼	— ⅛
LL Lac	z66	$8⅜	8⅜	8⅜	
Lob Co A	8769	425	410	425	
Lob Co B	848	425	425	425	
Lob Co pr	300	$25¼	25	25	— 1
Lob Ltd Ap	460	$15	15	15	
Lob Ltd Bp	815	$16⅛	15⅜	15⅜	— ⅝
Lochiel	30200	$7¼	6⅝	7	— ⅛
Logistec	z5	$5	5	5	
Lytton M	8000	81	78	78	+ 2
M to O					
MDS Hlth	2800	$9½	8⅞	9⅛	— ⅛
MICC	375	$12¾	12¾	12¾	— ¼
Micc 8 p	z50	$27¾	27¾	27¾	
MTS Inter	3000	90	90	90	
Maclarn B	750	$50	50	50	+3½
Mclan H A	1100	$25	25	25	
MB Ltd	22699	$30⅝	30⅛	30¼	— ¼
Madeline	6206	325	310	320	—10
Madsen	2200	175	171	171	
Magna A	900	$12¼	11⅞	11⅞	— ⅜
Magna B	200	$12⅛	12⅛	12⅛	— ⅛
Magnason	1500	280	275	280	
Magnetcs	5650	175	170	170	—10
Maislin I	100	$5	5	5	+10
Majstc Wil	29550	$8¾	8⅛	8½	— ⅛
Malartic	1000	200	170	170	—30
Man Ba	117945	340	295	330	+ 5
Mrtme El	100	$13	13	13	
Maritime	1240	$24½	24½	24½	+ ⅛
Martim A p	z25	$9⅛	9⅛	9⅛	
Mar T 860	1616	$10	9¾	10	
Mar T 940	754	$10	10	10	
Mark Spnc	2900	$8¼	7⅞	8¼	+ ¼
Mass Fer	11440	$11¾	11⅜	11½	— ⅛
Mas F A	2600	$22¼	21¾	22¼	+ ½
Mas F B	3550	$22⅛	22	22	
Matchan	35125	52	46	52	+ 3
Mc Adam	43000	81	78	81	+ 1
McGraw H	2050	$9¼	9¼	9¼	
Mc Intyre	1300	$91	90	91	— 3
McLaghln	1000	$12	11½	12	
McLghl 9 p	100	$19¾	19¾	19¾	+ ¼
McLghl 10p	z20	$12⅞	12⅞	12⅞	
McLghl w	100	$8⅛	8⅛	8⅛	
Mentor	4600	$6¼	5⅝	6	
Mercantil	3886	$17¾	17¼	17¾	
Merland E	47470	$25⅞	24	25¾	+ ⅜
Mex LP	z86	180	180	180	
Mex LP pr	100	$5¼	5¼	5¼	+ 1
Midcon	600	265	260	260	—10
Minrl R	253578	340	295	340	+41
Mnrl rt	125726	64	45	60	+12
Mitel Corp	15455	$22⅞	21¾	22¾	+ ⅜
Moffat A	450	$14⅛	14	14	
Molson A	15000	$29	28⅝	28¾	— ½
Molson B	1050	$27½	27½	27½	
Mon Inv	100	$11⅛	11⅛	11⅛	— ¼
Monenco A	2400	$14½	13¾	14½	— ½
Moneta P	500	135	135	135	
Moore	26960	$36	35½	35½	— ¼
Mtn States	24250	$13⅜	13¼	13½	
Murphy	3000	$29½	29	29½	+ ¼
N B Cook	1000	$8¼	8¼	8¼	
NBU Mine	6600	315	305	305	— 5
Nat Bk Can	14110	$11⅞	11⅜	11⅝	— ⅛
Nat Drug	350	$12¼	12¼	12¼	— ⅛
Nat Drug p	100	$11¾	11¾	11¾	— ¼
Nat Pete	7100	225	210	220	— 5
Nemco	38850	295	280	285	—10
Neomar	4457	470	425	465	+35
NB Tel	2540	$21	21	21	
NB Tel 1.85	331	$19¾	19¾	19¾	
N Kelore	33500	55	51	54	+ 2
N Provid D	10900	75	73	73	— 8
N Que Ragl	14250	$6⅜	6	6¼	+ ¼
N Senator	31900	50	47	49	
N York Oil	14400	320	315	320	
Nfld LP A	2381	$21½	21⅛	21⅛	— ⅜
Nfld Tel	1378	$11½	11⅛	11½	
Nfld Te 975	z96	$20	19⅛	19⅛	
Nfld Te 885	500	$19¼	19¼	19¼	
Newnor	7500	33	30½	30½	— ½
Niag Struc	z10	$20¼	20¼	20¼	
Nick Rim	13500	50	45	47	+ 2
Noble M	8900	230	225	225	— 2
Nor Acme	36900	84	72	84	— 1
Noran	216638	$30⅝	29⅝	29¾	— ½
Nbask	111600	90	83	90	
Norcen	49944	$38⅝	38	38¼	— ⅜
Norcen B	500	$20	20	20	
Norcn 288	1100	$67½	67½	67½	— 3
Norlex	13000	35	33	35	+ 1
Normick P	500	$8⅜	8⅜	8⅜	— ⅝
NC Oils	1200	$26½	25⅝	25⅝	—1⅛
N Canada	1000	120	120	120	+10
Nor Ct 785p	1800	$23	23	23	
Nor Tel	12733	$44¾	43½	44¼	
Northgat	1390	$12¾	12½	12¾	— ¼
Northld	41100	109	101	105	— 1
N Beauc	5000	70	70	70	— 2
NS Savngs	200	$9¼	9¼	9¼	+ ¼
Nowsco W	z50	$57½	57½	57½	
Nu-Wst A	64045	$17¾	17¼	17½	+ ¼
Nu-Wst p	100	$18⅝	18⅝	18⅝	
Nufort Res	21919	120	110	115	— 3
Numac	6275	$48¾	47	48½	+ 1
OPI A	600	$42	41	41	+ ½
Oakwood P	44378	$22⅞	21½	22¾	— ⅞
Obrien	23650	270	258	265	
Ocelot A	1300	$33¾	31½	33	— ¾
Ocelot B	42990	$33½	31⅞	33½	+ ¾
Okanagan	z100	$17	17	17	
Okan A p	196	$11	11	11	
Onaping	40300	480	460	480	
Oshawa A	5250	$8¼	8⅛	8⅛	
Osisko	14800	63	60	62	
P to S					
PCL Indust	2300	$5	495	5	+ ¼
Pac Coper	29250	450	415	450	+35
Page Pet	4300	$32½	32	32⅛	—2⅛
Page Pet 7	2850	$17¼	17	17¼	
Paloma P	15608	$7¾	7⅛	7¾	
Pamour A	3600	$13⅛	12½	12⅝	— ½
P Centr	105900	250	200	240	+10
Pancana A	4550	$6¼	5¾	6¼	+ ¼
Pancana B	6300	$5½	5¼	5¼	— ¼
PanCan P	2154	$78½	76½	76¾	—1¼
Pango Gld	200	160	160	160	
Parlake	14160	250	235	240	—15
Pafino N V	z15	$28¼	28¼	28¼	
Pe Ben O	11600	360	340	355	—10
Pembina	24500	$12¼	11¾	12¼	+ ¼
Penant	137967	305	285	305	+20
Penningtn	300	$6	6	6	
Peningtn p	750	450	450	450	
P Jewl A	100	$12⅛	12⅛	12⅛	— ⅜
Petro Sun	1250	475	460	460	—15
Petrofina	7670	$59	57	59	
Petrol	14850	$11⅛	10⅜	11	
Peyto Oils	9100	$22¾	22⅛	22¼	
Phillips Cb	600	$13	13	13	
Phonix Oil	10100	$8¼	7¼	8¼	+ 1
Pine Point	3355	$37¾	37¼	37¾	
Place G	23840	380	340	375	+15
Placer	29400	$69	67	67	— 2
Plysr 840	12900	$24¾	24½	24½	— ¼
Pominex	11100	215	200	200	—20
Ponder	800	275	270	275	
Pop Shops	1500	200	195	200	
Powr Corp	9800	$18	17½	17¾	+ ½
Pow C 4¾	z50	$28	28	28	
Prado Exp	13800	145	145	145	
Precamb	46010	$5⅞	5⅝	5¾	
Premier C	100	$18¾	18¾	18¾	
QMG	190725	$5¾	5¼	5¾	+ ¼
Qasar Pet	9734	$6¾	6½	6⅝	+ ⅛
Que Sturg	41558	$6⅝	6¼	6¼	— ⅛
Que Tel 7¾	100	$18	18	18	+ 1
Ram	53479	$25⅝	24¼	24½	— ⅜
Ram wt	8800	$17½	15¾	16¾	— ¼
Ranger	27950	$32¾	30¾	32½	+ ¼
Rank Org	730	$5½	5½	5½	
Rayrock	30000	405	390	400	
Readers D	1000	$8½	8½	8½	+ ¼
Redpath	3700	$17¾	17¼	17¾	+ ¼
Redstone	95700	174	166	174	+ 4
Reed Pap A	17634	$13⅛	13	13⅛	+ ⅛
R Sth A	5713	$9	8¾	9	
Reichhold	2300	$14⅝	14½	14½	
Reitman A	1005	$16½	16¼	16½	+ ¼
Res Srv	103075	$12	10¼	12	+1½
Revelstk	1700	$10⅜	10¼	10⅜	— ⅛
Revn P	120004	210	190	210	+20
Rio Algom	7897	$37½	37	37	
Rio 8.5	1600	470	470	470	— 5
R Little	1000	230	230	230	
Rolland	2150	$9⅜	9⅛	9⅜	+ ¼
Roman	4526	$64	60½	64	+ 2
Ronyx Cor	5500	$5⅛	5	5⅛	+ ⅛
Rothman	700	$23	22½	22½	— ½
Rothm A p	z30	$78	78	78	
Royal Bnk	16000	$45½	45	45	— ½
Ry Trsco A	8575	$13⅝	13⅜	13½	
Ruprtind	9000	425	425	425	
Russel A	2500	$13½	13	13¼	
Russel 170	400	$16¾	16½	16¾	+ ¼
St Fabien	42520	51	48	48	
StL Cem A	3000	$28	28	28	
Sandwell A	600	$11	11	11	+ ¾
Sceptre	62447	$14⅞	14	14⅝	— ⅛
Sceptre w	12967	$8⅝	7⅝	8⅝	+ ¼
Schneid p B	100	$17	17	17	
Scintrex	1600	$7½	6¾	7⅛	+ ⅛
Scot Paper	2300	$14½	14	14½	+ ½
Scot York	7900	$5¼	5	5¼	
Scotts	2200	$7¼	7¼	7¼	— ¼
Scotts C	200	$7¼	7¼	7¼	— ¼
Seagram	14950	$55	54½	54½	— ¾
Shaw Pipe	225	$19	19	19	
Shell C	122678	$39	35⅞	39	— ¼
Sheperd P	100	$7	7	7	— ¼
Sherritt	87284	$18⅜	17¾	17¾	— ⅜
Sigma	100	$55	55	55	— 1
Silvana Mn	1200	$8¾	8⅝	8⅝	— ⅛
Silvmq	20525	64	60	62	+ 2
Silverwd A	150	$12⅝	12⅝	12⅝	
Simco Eri	100	330	330	330	+ 5
S Sears A	17935	$8¼	8	8	— ¼
S Sears B	1278	$7⅞	7¾	7¾	— ¼
Sklar M	5200	269	265	265	
Skye Res	45225	$13⅝	13	13⅜	+ ½
Skyline H	33950	465	410	450	+40
Slater Stl	3000	$17½	17¼	17¼	
Slater B pr	200	$12½	12⅛	12⅛	
Sogepet	7700	178	170	173	— 6
Somville p	200	$29½	29½	29½	+ ½
Southm	1820	$34¾	34½	34¾	— ¼
Spar Aero	1570	$9¾	9½	9⅝	
Spar Aero p	100	$20	20	20	
Spoon	207750	185	161	180	
St Brodcst	z50	$11⅜	11⅜	11⅜	
Stand I A	300	$7⅜	7⅛	7⅜	+ ¼
Stelco A	17303	$30¾	29¾	30¾	
Steep R	3500	$5½	5¼	5½	— ⅛
Steinbg Inc	3100	$26	25½	26	+ ½
Stinbg 5¼	430	$55	55	55	— ⅛
Strathrn A	280	165	165	165	
Stuart Hse	200	325	325	325	+15
Stuart Oil	300	$9½	9½	9½	
Sud Cont	25600	173	165	168	— 2
Sulpetro B	14105	$21⅞	21	21⅜	+ ⅝
Sullvan	3017	350	325	340	+10
Sunbrst E	6000	63	59	59	+ 2
Suncor pr	12425	$27⅞	27⅝	27¾	
T to Z					
Teck Cor A	3050	$39	38	39	+ ¾
Teck Cor B	27552	$39	38¼	38⅝	+ ¼
Tex Can	7152	$94	91	91	— 4
Txsglf	4571	$56	55	55¾	
Thd CGInv	500	$18	18	18	
Thom L	2000	99	92	99	— 1
Thom N A	3350	$14¾	14½	14¾	
Thom N pr	1000	$40	40	40	
Tombill	1800	145	140	140	— 5
Toromont	3900	350	340	350	+ 5
Tor Dm Bk	4895	$26⅞	26½	26⅝	
TD Rlty p	100	$21	21	21	
Tor Sun	2875	$13½	13½	13½	
Torstar B	1815	$23¼	23	23¼	
Total Pet	72535	$33⅜	31⅝	32½	+ ¾
Total PA p	9675	$51½	51	51⅜	+ ⅛
Totl Pet w	4835	$21⅝	20½	21	— ¼
Traders A	7249	$14	13⅞	13⅞	
Traders 5 p	200	$22	22	22	
Trader A p	100	$20½	20½	20½	—1½
Tr Can Res	36096	$9½	9⅛	9½	+ ⅜
Trns Mt	8100	$12⅞	12⅜	12¾	— ⅛
Trns Wst	16700	$6	5⅝	6	+ ⅜
TrCan PL	20516	$26⅞	25½	25½	—1½
TrCan B pr	175	$31¾	31¾	31¾	+ ⅛
TrCan C pr	100	$84	84	84	— ⅛
Trimac	21800	$24	23	23¾	+ ¼
Trc 9.12	100	$25½	25½	25½	
Trimac wt	774	$21	19½	21	
Trin Chib	5000	50	45½	45½	—2½
Trinity Res	63997	$12¾	11½	12½	+ ½
Trizec Crp	z7	$28⅛	28⅛	28⅛	
Tru-Wall	500	100	100	100	
Turbo Cl A	4800	$24	23¼	24	
Turbo Cl B	30840	$24	23⅜	24	+ ⅛
Turbo Pr	550	$17⅞	17⅞	17⅞	— ⅛
Turbo 8¼	2100	$27⅞	27½	27½	
Turbo w	12700	$18	17⅛	18	+ ¼
Ulster P	131173	$5⅞	5½	5¾	
Ultramar	120	$12½	12½	12½	
Unican S	2400	400	370	400	
Unico A	250	370	370	370	—25
Un Carbid	895	$33	32½	33	+ ⅛
UGas A	17509	$10¼	10	10	— ⅜
UGas 8¾	740	$23	22½	23	
Union Oil	6150	$42½	38⅛	42½	— ¾
Un Asbstos	27300	$7⅜	7⅛	7⅜	+ ⅛
U Canso	15470	$28½	26⅛	28⅜	+1⅜
Un Corp	z5	$22¼	22¼	22¼	
Un Corp 59	490	$15¾	15¾	15¾	+ ¼
Un Corp 63	100	$16⅛	16⅛	16⅛	
U Keno	3230	$49	48	48	— ⅞
Un Reef P	4200	103	97	100	
U Siscoe	16200	$15¼	14½	15¼	+ ¾
UW OG	122350	480	420	475	+30
VGM Trsco	400	$7⅞	7¾	7¾	
VS Serv	403	$8½	8½	8½	— ¼
Van Der	1200	$9⅞	9¾	9¾	
Verstl Cor	1915	$27	26⅛	26⅞	+ ⅜
Verstl Cor p	800	$14	13⅞	13⅞	— ⅛
Verstl C w	2800	$9¼	9	9¼	
Vestgron	6100	$19	18	18½	— ¼
Villcentre	1700	$10⅞	10½	10¾	— ⅛
Vulcan Ind	2850	$14⅝	14	14⅝	+ ⅝
Wajax A	1235	$18¼	18	18¼	+ ½
WGW	130300	$39	38⅜	39	+ ¼
Wardair	1700	410	390	400	
Warn Can	1500	$8¼	8¼	8¼	+ ⅛
Wrintn	35150	148	145	147	— 1
Weldwod	2225	$23	22¾	23	
Wstburne	300	$34¾	34½	34¾	+ ¼
Wcoast Pt	6270	$30⅛	29	29¾	— ⅜
W Pet A p	z30	$59⅞	58⅛	58⅛	
Wcoast T	23681	$14⅞	14½	14⅞	+ ⅛
Wcoast w	18339	$5½	5¼	5⅜	
W Bcas A	300	$13	13	13	
West Mine	12914	$20⅜	19¾	20⅛	— ¼
Westfield	6800	390	370	370	—20
Weston	1575	$28½	28	28	— ½
Wstn 4½p	z50	$56⅜	56⅜	56⅜	
Whonok A	5984	$10½	10⅛	10⅛	— ⅛
Wilanour	1300	$5½	5	5¼	+ ¼
Wilco	27275	128	116	116	—13
Willroy	4708	$6⅛	6	6⅛	— ⅛
Win-Eld	1000	70	70	70	
Windfall	22500	109	105	105	— 3
Woodreef	34700	68	63	64	— 3
Woodwd A	5750	$26⅞	26⅜	26¾	
Wr Harg	1133	450	450	450	
Yk Bear	5175	$15⅛	15	15⅛	
York Cons	2000	63	63	63	— 5
Y Lambton	5437	185	180	185	+10
Zellers A	1000	$10½	10½	10½	
Trust Units					
BBC R un	680	$14¼	14	14	
BM-Rt un	9157	$9	8¾	9	+ ¼
C Perm un	511	$7⅛	6¾	7⅛	+ ⅛
C Realty u	1700	$7	6¾	6¾	— ¼
TD Realty	4600	$24½	24⅛	24⅛	— ⅛

—VANCOUVER—

Complete tabulation of Thursday transactions. Quotations in cents unless marked $. Net change is from previous close of same lot type.

Stock	Sales	High	Low	Close	Net Ch'ge
Resource and Development					
Aaron	1100	490	480	485	—5
Abella	84400	230	175	215	+40
Action	30500	260	245	260	+15
Agassiz	57700	205	187	190	—10
Aleta	7500	130	120	130	+15
Altex	6300	165	155	160	
Am Flrit	75150	662	580	625	+ 25
Am Pyd	22600	400	390	400	
Amflo	259292	625	495	580	+100
Andex	23000	80	77	78	
Anglo Bo	6750	390	385	390	—5
Arcdia	26500	50	46	50	+4
Argo	7700	750	720	750	+ 40
Argyll	7500	300	285	300	+17
Arizona	4033	875	850	860	
Ascot	41700	400	360	380	+20
Avino	11700	360	330	330	+15
Azure	9000	150	145	150	+5
Banner	93600	440	420	425	+10
Barrier	59500	125	120	120	+3
Bath N	27500	205	180	185	—15
Blmorl	16110	$30¼	29¼	30	+3
Benson	42500	69	63	65	+1
Betina	23700	137	130	137	+12
Bianca	12100	460	425	440	—20
Bison	4186	102	100	102	+7
Blk Dmd	3000	155	155	155	—5
Blkdme	8400	325	320	325	+15
B Giant	41700	130	120	130	+5
Blu sky	33327	$12½	10½	12½	+2
Brace	9300	85	82	85	+3
Brafor	178200	205	180	200	+165
Brent	9400	$14	12½	14	+1¾
Brican	2175	425	410	425	+25
Bucnr	12500	41	35	40	
Cdr Res	22900	136	129	130	
C T Exp	1200	195	186	186	+1
BX Dev	11500	850	825	850	+ 10
Caldnia	3000	475	450	450	—10
Camro	3500	55	55	55	
C Brnca	z88	475	475	475	
Cdn Natl	300	$16¾	16¾	[illegible]	+ ⅜
Canalta	18600	119	110	119	+8
Carolin	2250	$22½	22	22	+2
Casino	8700	80	76	80	
Castle	100	$6	6	6	+ ¼
Celico R	2300	310	290	300	+15
Charltn	16000	65	60	65	+5
Chariot	17800	350	330	330	—20
Cheyen	4800	395	370	395	+25
Chrmx	1000	46	46	46	—1
Cima	9400	205	200	205	+5
Citlec	2500	57	55	55	—2
Claymr	5800	60	60	60	
Cobre	67000	190	175	182	+12
Colby	42775	370	350	350	
Clonial	9900	470	430	470	+40
Cmaplx	200	$7½	7½	7½	+ ⅝
Comet	3000	70	70	70	
Cmwl	1000	70	70	70	
Con Am	6500	300	275	295	+13
C Bound	9566	124	115	119	—2
C Cinola	5250	$17⅜	16½	17⅜	+ ⅞
C Five St	1500	290	290	290	
C S Butte	6000	47	47	47	
C S Rdge	7900	140	135	135	—5
C Trn Col	5500	90	90	90	—5
ConSv	21606	900	850	900	+ 60
Cop Gnt	6100	265	250	250	
Cop Lak	16200	65	60	65	+3
Coralta	22500	625	600	612	— 7
Corprte	1000	195	195	195	+5
Cosmos	2000	65	65	65	—5
Coynex	6500	175	165	170	
Cream	63300	135	115	130	+6
Cree Lk	7875	570	550	560	+ 5
Cube	9100	107	100	107	—3
Dankoe	9700	550	515	530	+ 20
Dkhwk	5500	90	86	90	+4
David	6500	887	850	875	+ 15
Davnpt	11000	67	59	67	+8
Dav Kys	6200	70	67	70	
Dltpet	96900	625	570	605	+ 45
DPP	6000	200	200	200	
Dora	10900	180	165	175	+15
Dual res	5900	180	160	170	—5
Dunde pl	333	100	100	100	
Dungnn	5000	62	62	62	+1
Dusty M	7300	485	460	485	+25
Eagle R	44700	150	142	145	—2
Erly Brd	22000	45	40	45	+5
Enex	46300	185	165	175	+14
Entrpr	3900	210	185	195	—5
Equity si	1000	$37⅞	37	37½	+ ½
Forum	1000	155	150	155	
Futurty	9900	55	50	53	+2
Galvstn	24400	455	425	440	
Gnl Egy	10340	152	150	152	+2
Geodm	225	285	285	285	—5
Giant Ex	3024	48	46	46	—1
Gnt Reef	200	230	230	230	
Glamis	4500	315	305	310	+10
Global	74900	119	103	108	+9
Goldblt	1100	335	310	325	+25
GGate	10900	230	220	220	
Gowga	13000	85	82	82	—3
G N Pete	213600	115	100	115	+15
Grt Pac	1500	335	335	335	+20
Grnwd	15000	410	400	410	+15
Grndst	13100	150	126	150	+14
Grove	8900	310	300	305	
Hallmk	9350	130	115	116	+11
Hecate	50800	160	135	135	—15
Hercon	34100	590	525	575	+ 40
Hilnd Cr	3457	180	175	175	—4
Hghwd	26100	175	169	175	+8
Host	6000	215	195	215	+15
IceStn	14800	160	140	155	+20
Imp Met	14500	70	65	69	+4
Initial	3600	64	60	64	
Intrcp	300	150	150	150	
Int Balfr	5800	410	400	410	+10
Itl Brmc	5000	68	66	66	
IShasta	8800	155	150	155	
I Stndrd	1600	180	171	180	—8
Intntwk	4500	27	27	27	
Invx Res	26500	263	245	245	—15
Iona Svr	14040	465	430	445	—15
Jet Star	18100	315	300	310	+10
Joy Ind	7800	44	40	42	+2
Jubile	2722	78	75	75	—1
Kamad	48150	240	215	225	
Kndahr	6400	240	235	235	—4
Karin Ik	45400	125	119	123	+10
Keith	59500	65	60	65	+4
Kelly	12100	225	190	210	+19
KentE	5800	80	70	77	+1
Klondx	10260	195	195	195	+10
Knobby	900	276	270	276	+16
La Teko	58750	170	130	155	+30
Laco	27300	140	135	139	+14
Laredo	13250	210	185	200	+13
Liberty	71148	440	410	440	+30
Lincoln	29760	$6¼	6	6¼	+ ⅛
Lion Mn	2400	275	270	275	+5
Lorcan	5085	305	280	305	+10
Lornex	2740	$51	50	50	—2
MCP R	2000	74	72	74	
M M Prc	1500	70	65	70	
Maclan	500	185	185	185	—5
Magnm	12500	101	96	101	+11
Makao	4000	62	60	62	—8
Mnchst	13500	60	60	60	
Marge	62900	67	60	65	+2
Mark V	1000	125	125	125	
Mvrick	800	595	570	570	+ 5
May rlh	11780	240	230	230	
Mconel	7000	49	41	45	+5
Meston	1000	260	255	255	
Mid Mtn	11800	110	110	110	
Mid Nrt	2700	80	77	77	
Molco	29900	$7⅛	6½	6⅞	+ ⅜
Mt Grnd	41250	$9½	8½	9	+ ¼
Mosgto	9150	520	490	500	+ 10
Mt Wash	6700	35	31	35	
Mtn Stat	600	$13⅜	13⅜	13⅜	— ⅛
Mtneer	54000	74	60	74	+14
Mndee	1500	130	130	130	
Musto E	4000	205	200	202	—3
Mutual	44800	185	160	180	+24
Nesbitt	30079	227	190	225	+25
N Aston	2900	175	170	170	
N Cinch	2500	265	260	265	+10
Newcst	20742	145	140	140	—5
N Frontr	79695	750	705	705	— 40
Newhk	600	115	110	110	
N Minex	14500	360	345	350	+20
N Nadna	2750	230	190	230	
N Privtr	1000	45	45	45	
N Scope	1000	170	170	170	
Ni Cal	3150	$16⅛	15⅞	16	+ ¼
Norco	4550	350	325	350	+35
Norex	9500	77	75	75	—3
Nortek	24900	875	837	870	+ 20
Nthair	18400	545	530	540	— 5
Nth Hart	20500	52	50	51	+1
Nth Sth	70028	560	495	530	+ 50
NRD Mn	24970	420	400	420	—10
Nu Engy	6550	$10½	10	10½	+ ¾
Nuspar	8000	55	50	53	+2
O'Lori	5500	55	53	53	
Omni	2200	265	255	265	+5
OsecA	5550	195	195	195	
P Cassar	1400	180	180	180	
P Cst fnd	5000	100	95	100	+10
P cypres	26200	460	445	445	—10
P Foam	1090	120	115	115	—10
P Res	34200	54	50	53	+3
P Acher	36200	73	68	72	+4
P Arctic	7600	365	350	350	—5
Pthfndr	11000	59	50	59	+4
Pegsus	4550	810	795	805	+ 5
Pine Bel	1600	48	48	48	+2
Piper	9503	$8	7¾	8	
Plains	67270	235	200	220	+20
Pondry	2500	86	85	86	
Prare pc	1800	485	475	475	
Princss	35800	71	65	67	—1
Prism	10100	600	575	600	+ 40
Pyx exp	5780	145	139	142	+5
QC Exp	4600	145	135	135	
Qunstk	2100	$7¾	7½	7½	
Quintin	22334	512	490	505	+ 10
Quinstr	22500	250	245	250	+10
Rainier	30300	320	285	315	+30
Ramm	12900	150	135	150	
Reako	133100	131	117	128	+4
Redfrd	42400	170	160	165	+5
Regncy	6500	75	70	70	—3
Rex silv	2340	160	150	160	—5
Rhodes	13100	249	215	230	—15
Rimrck	14000	53	50	50	—4
Rio Plat	28000	220	200	215	+11
Risby T	4500	100	98	100	+5
Riviera	2000	36	32	36	+6
Robert	5600	65	65	65	+4
Rosmc	6000	100	100	100	
Sabina	26600	128	125	128	—2
Sachm	z425	81	80	80	
Sable	3000	105	100	100	
St elias	2000	57	57	57	
S Jcinto	32600	40	38	38	—2
Saxton	15800	$8¼	8	8¼	+ ¼
Scottie	19903	725	700	720	+ 20
Seafrth	47800	270	260	265	—5
Seadrft	6500	90	85	90	+8
Seatu	6100	150	135	135	—5
Selkrk	14700	129	121	125	+10
Seneca	3000	76	76	76	
Sheba	6000	55	50	55	+5
Shelter	10250	265	260	260	—5
Shield	2100	120	115	115	—5
Slvrdo	7316	275	268	268	—11
S Chief	27700	425	410	425	+25
S Christl	62500	60	54	58	
S Spring	10000	68	62	65	
S Stndrd	29680	210	200	205	
Svr Tusk	34300	130	120	125	+5
Slocan	11000	44	42	44	+2
Sovrgn	2500	170	155	170	+20
Stall Lak	4500	140	135	140	
Stampd	z75	745	745	745	
Suneva	13666	90	85	85	—6
Sunxco	19900	191	180	182	+2
Sunlite	200	$18	18	18	
Suzie	8900	190	180	180	
Sydney	660	70	70	70	
Table Mt	4200	95	90	90	—5
TX Res	3200	40	40	40	—3
Tcoma	23000	55	45	55	+10
Taseko	4500	84	76	76	—8
Taurus	13150	440	420	440	+15
Temagi	8900	$12	11½	11½	+ ½
Terra	46669	1062	962	1037	+ 52
Thor Ex	200	260	260	260	
Thnrwd	9800	120	110	110	—10
Tnta Hill	9800	190	180	190	+5
Tintina	9600	400	380	400	
Torngn	21500	270	250	270	+20
Trnsclt	10000	625	550	600	+ 30
Trc Res	1000	50	50	50	
Tr Wstn	100	$5⅛	5⅛	5⅛	
Trio	25800	325	300	325	+25
Tri Powr	200	290	290	290	—15
Tri Star	5000	425	425	425	—25
TRV Mn	4050	$27½	26⅞	27	— ½
20th Cen	55600	795	710	725	— 75
Tyee	12300	40	34	37	+2
UCbrge	1000	44	44	44	
U Fortne	2500	53	52	52	—2
U Herne	4763	$11	10¾	11	
U Mcfie	43900	190	178	187	+7
U Rayor	5000	40	40	40	—1
U Wstld	50201	$11¾	10	10¼	+ ¼
Valley	1482	$26½	26	26	
Vat Pete	3500	125	120	120	—3
Ventra	36200	199	180	195	+15
Veronx	16350	160	155	159	
Vestor	3200	112	112	112	+4
Wlcm N	31200	280	245	250	
W Ring H	200	330	325	330	—20
W Warnr	10500	105	100	105	+10
Wstfort	8000	$9¾	8⅞	9¾	+ ¾
Wgroth	23250	450	435	450	
Westly	7215	350	345	350	+5
Wstmnt	52430	900	875	885	— 15
Wharf	33875	525	485	525	+ 65
Wndmil	6000	118	111	115	+3
Ykn Rev	5400	120	110	110	—5
Ykn Gld	4000	150	140	150	
Zenith	6500	130	130	130	—5
Zenore	16000	76	70	70	+3
Zone	22800	190	180	180	—2
Warrants and Rights					
ALH w b	10000	25	24	24	
A Flrt w	10100	165	150	160	+20
Argo w	1000	105	105	105	
Brace w	5000	45	45	45	+4
Brafor w	15900	30	20	30	+15
Cnalta w	2500	35	35	35	
Chriot w	13000	99	95	96	+3
Cobre w	12000	68	60	68	+8
Colby wt	16100	100	90	90	—10
Dlt pet w	39300	50	25	50	+30
Hiwod w	24000	40	38	40	+2
Invx Wt	6000	100	95	100	—5
Krin Ik w	28500	30	25½	29	+1
Knoby w	2000	70	65	70	+5
Las w	20800	38	32	32	
Magn w	7000	20	19½	20	+2
Molco w	28400	81	75	80	+10
Mutua w	21300	90	73	90	+24
Nth sth w	89000	30	25	30	+7
Osecw	12800	19	19	19	—1
Pgsus wt	5000	155	155	155	
Qur w	38500	56	29	50	—3
Svrdo w	6600	24	20	20	—5
Tcolt w	300	200	200	200	—20
Vernx w	z10000	13	10	10	+1
Zonew	25300	45	38	38	
INDUSTRIALS					
Balco	200	$6¾	6¾	6¾	— ¼
BCRIC	123175	800	787	790	— 5
Buckh	25	112	112	112	
Cdn Jvln	2164	155	150	150	+4
Canlan	390	$7½	7½	7½	
Comput	1000	30	30	30	
Daon	800	$6¾	6½	6¾	
GN Land	1000	115	115	115	
Gregry	100	$5¾	5¾	5¾	
Gr Mtn	500	75	75	75	
Keg Res	1400	180	178	180	
N Gestlt	500	220	220	220	
Nw sport	z15	305	305	305	
Potter A	6199	137	137	137	—3
Proflex	14090	36	30	36	+5
Renn In	500	165	165	165	—11
Sartoga	2000	$9½	8½	9½	+1½
Taro	11500	460	430	460	+20
V Cornat	100	$27¾	27¾	27¾	
VANCOUVER CURB EXCHANGE					
Acacia	1000	76	76	76	—4
Adola	14000	53	45	53	
Aegean	1000	95	95	95	
Alcum	6600	110	105	110	+4
All Star	3000	62	60	60	—2
Allwest	3800	215	200	205	—10
Alto Exp	1000	120	120	120	—5
Amark x	6100	310	290	290	—20
Amca	25900	325	287	305	+20
Amigo	2500	43	43	43	
Amore	2000	125	125	125	
Antrm	2000	94	91	94	+4
Arbor	5000	60	51	51	—9
Aries	3700	158	155	157	
Arizako	2000	35	35	35	
ARK	1400	160	160	160	
Armor	5400	180	170	180	+12
Arowhd	4500	41	40	40	
ARY	20500	100	90	96	+11
Ashcrft	12900	375	365	370	—5
Ashnla	1500	80	78	80	+1
Aurus	2000	28	28	28	
Avlnch	3000	68	65	68	—2
Avance	2000	76	76	76	—3
Ayerok	16300	270	240	270	+20
Banbry	7500	135	121	135	+10
Bnqwst	7000	35	30½	35	
Beach	17500	60	58	60	
Beaver	7700	215	200	210	+10
Belmnt	4200	160	150	150	—10
Bencrp	2000	91	91	91	
Berkly	500	55	55	55	
BED	11300	150	140	140	—10
Bmc oil	5000	155	150	155	—10
Bonevil	9000	44	40	40	+2
Brazos	24200	170	145	165	+25
Bronsn	8500	48	45	45	—2
Bur Gld	37775	90	80	85	+5
Cal Dyn	5500	230	210	230	+15
Calor	8500	100	98	100	+2
Cmron	12100	75	70	74	+6
Cmrlco	23000	40	34	40	+5
Cannon	11000	140	130	135	—4
Caravn	1000	58	58	58	
Cardro	1000	68	68	68	—4
Carmc	1000	38	35	38	+2
Crpnter	4400	205	195	200	+4
Cascda	35400	73	68	71	—4
Catalna	400	335	335	335	—5
Cathdrl	10000	80	75	80	
Cherke	33625	80	75	80	+1
Clytron	9600	160	150	155	—4
Clear	7800	220	200	220	+35
Cleaver	18500	30	29	29	—1
Cst Int	27448	145	130	136	+6
Cold Lk	600	120	115	115	—8
C Reactr	20900	75	63	71	+8
Cont Mrl	5275	235	220	235	+10
Cornwl	42850	435	380	420	+40
Crescnt	9300	225	200	225	+5
Cumo	14200	175	155	170	+20
Cusac	17300	600	550	600	+50
Cyclon	93630	147	120	140	+19
Dallas	5000	65	65	65	
Decker	1000	260	260	260	—5
Denar	2000	80	76	80	
Denvr	2700	205	200	200	—5
Diana	8000	65	61	65	+2
Donegl	6000	159	150	150	—5
Dorado	4000	60	58	58	—2
D eagle	4000	56	52	56	+4
Dune	3100	40	36	36	—2
Eaglet	5500	163	160	160	—9
Eaton	13800	135	125	125	—5
Edina	5000	41	40	40	
El Coco	9800	750	680	725	+25
Eldor	6600	145	138	138	—7
Electra	2500	90	80	80	—10
El paso	40500	125	117	125	+5
Erl Res	4667	83	82	83	+1
Exclibr	4800	175	170	170	+10
Farrah	5635	560	515	560	+45
Fletwd	13500	325	320	325	
Futura	700	160	160	160	
Gaslite	2400	215	205	215	
Gavex	11500	44	41	41	—2
Gillian	13050	275	245	270	+25
Gld Angl	11900	285	255	280	+10
GSR	28300	95	88	95	+10
Grangr	24000	52	50	50	—4
G Centrl	4150	67	65	67	+2
G World	16900	225	215	220	+10
Grn	16600	190	175	185	+10
Hat Crk	5000	125	105	125	+20
Hedley	3000	90	85	85	—5
Hmspr	7500	235	210	210	—10
Hesca	4940	420	410	410	
Hillside	2500	60	58	58	+4
Himac	14900	140	135	138	+2
Intrlke	28000	82	77	80	+2
I Geogrh	100	115	115	115	
I Wellgn	5100	90	85	90	+5
Island M	400	130	130	130	
Jaina	79700	152	145	150	+5
Julia	3500	58	52	55	—3
Kenedy	2500	110	105	105	
Kenver	2000	43	42	42	—3
Kerry	15500	35	32	35	+3
Lkwood	2500	57	56	56	—4
Lansco	4000	95	85	85	—5
Lightng	15400	260	240	260	+25
Loredi	8000	55	53	53	—2
Luaarn	121501	125	117	120	+2
Mcknze	14800	115	110	112	+2
Maggie	6500	45	42	45	+3
Malabr	9500	55	55	55	
Mara	2000	270	270	270	—5
March	4100	160	150	150	—5
Mrquis	25700	127	110	115	+5
Meridn	18600	90	83	85	—7
Moly Mit	44350	235	190	235	+36
Mngrm	25700	810	690	750	+60
Morn Str	7500	87	80	85	+3
NCA Mrl	7000	135	130	135	+10
N. Congr	11500	75	70	72	—3
Nithex X	4000	38	34	38	
Nomad	56600	470	430	460	+20
Norges	7075	380	370	375	+25
Ntn engy	14650	170	160	165	+5
N Lights	19500	90	81	82	—2
N Hrzon	2000	165	165	165	
Nugold	15600	150	140	150	
Oliver	9200	110	105	105	—2
Orell	16500	62	60	62	+4
Oriana	16000	37	33	37	+3
Panthr	9000	115	100	115	+3
Paragn	9700	200	200	200	
Pawne	300	120	115	120	
Penn E	5200	250	235	240	+15
Pentag	6000	48	45	47	
Petrox	13000	116	110	115	+5
Philco	20300	110	105	109	—3
Phoenx	11700	80	78	78	
Pico	4000	125	120	125	+5
Ppi	50200	260	225	240	+5
Poney	9500	80	72	77	—2
Psidn	14500	89	83	83	
Quinto	16800	164	155	160	—5
Rainbw	3000	75	75	75	+2
Rmp	252350	145	111	130	
Rebel	14500	80	75	76	+1
Redfrn	4200	103	100	101	—1
Redlnd	500	185	185	185	—5
Reef	8200	505	490	495	—5
Regis	6500	35	33	34	—1
Richrk	9500	37	37	37	
Rvr Mtn	37000	50	44	47	+1
Ronrco	9000	300	295	295	
Ruskin	1500	95	95	95	
Sahqua	427666	95	80	89	+9
Samsn	1000	136	136	136	+8
San Ant	29700	105	99	100	+1
San Rafl	6500	35	33	35	
Santa S	16390	820	800	810	+10
Scheer	3600	275	270	275	+5
Sew	86500	130	100	120	+14
Senator	3000	47	45	45	
Seymor	6800	141	140	141	+6
Shima	9300	100	100	100	
Sibola	37000	80	77	78	
Sienna	6000	100	90	100	+5
S Acorn	1000	130	130	130	—9
S Cloud	3000	65	65	65	+5
S Prncss	12350	400	360	390	+20
Spectm	15500	75	70	75	+5
Statesd	3900	130	125	130	
Sunrise	3500	47	45	45	—3
Synrgy	10200	70	70	70	
Tagus	47900	210	200	200	—5
Tally	30000	69	63	65	+1
Tmr	31000	61	56	56	—4
Tandm	6000	60	60	60	
Thnrblt	15600	130	125	128	+6
Tormx	1500	270	260	270	
Totem	2000	45	45	45	—4½
Tracer	17700	225	210	220	
Trn Pac	11000	140	135	140	
Trident	16600	300	280	295	+6
Tungco	19000	90	80	90	+15
Tunkw	8500	125	110	125	+15
U Gunn	3500	74	73	74	
Univex	4000	42	42	42	
Valdez	3000	36	34	36	
Val Dor	20200	200	180	200	+25
Velvet	2500	80	80	80	
Viscont	7000	170	165	170	
Warior	5200	390	385	385	—10
W Jay	5200	202	190	202	+12
W Trend	129600	390	350	370	+20
Wward	23400	520	510	520	+20
Wildcat	16800	165	155	165	+5
Wildwd	1000	150	145	150	
Windra	2320	75	70	75	+2
Wrldc	5100	145	135	140	+5
Ymoto	8000	325	305	315	+5
Zodiac	12000	172	170	170	—5
Warrants and Rights					
Riv r	13750	22	20	20	
Bnbry w	4000	21	21	21	
Cow w	24200	80	70	80	+9
Eaglet w	z3000	45	45	45	—11
Himc w	6900	15½	15	15½	
MSR w	18500	12	12	12	
NQTw	3000	271	270	271	
NUO w	1000	57	57	57	+2
Quw	69000	30	25	27	+1
Reefw	15500	191	185	186	+4
Thdbt w	7500	8	5	6½	— ½
Tungo w	2000	15	15	15	+3
VADw	27400	33	26	30	+2
Westn w	4100	200	190	200	+35
TOTAL VOLUME				9,575,673	

today's markets

Toronto

The Toronto stock market was down fractionally in active mid-afternoon trading today.

The Toronto Stock Exchange said trading in shares of Teck Corp. was halted at 2 p.m. pending an announcement. The company's class A stock last traded at $39 while class B stock reached $38⅝.

Among industrials, Texaco Canada lost 2 to $93, Alberta Energy 1¼ to $52¼, Union Oil of Canada 1¼ to $42, Noranda Mines ½ to $29¾ and Shell Canada ½ to $38¾.

Gulf Canada jumped 7 to $179, Maclaren Power B 3½ to $50, BP Canada 3¼ to $54¼, Imperial Oil A 1¼ to $53⅞ and Dome Petroleum ⅛ to $79⅞.

McIntyre Mines fell 4 to $90, Placer Development 1 to $68 and Dome Mines ¾ to $81¼. Roman Corp. gained 2 to $64 and Denison Mines 14 to $50¼.

Page Petroleum dropped 1¾ to $32½, PanCanadian Petroleum 14 to $76½ and North Canadian Oils 1⅛ to $25⅝. Czar Resources rose 1⅜ to $19¼ and Canadian Merrill 1 to $30.

Vancouver

Prices were mixed in heavy trading today on the Vancouver Stock Exchange. Volume at 11:01 a.m. PST was 5,935,510 shares.

Of stocks traded, 187 advanced, 184 declined and 163 remained unchanged.

B.C. Resources Investment Corp. led trading in the industrials, remaining steady at $7.90 on 87,190 shares and Proflex Ltd. dropped .01 to .35 on 22,100. Taro Industries gained .35 to $4.95 on 9,900 and Keg Restaurants dropped .15 to $1.65 on 2,800. Ambassador Industries remained unchanged at $1.25 and Saratoga Processing remained steady at $9½.

On the resource and development board, Ventora Resources dropped .15 to $1.80 on 419,400 shares and Cobre Explorations gained .03 to $1.85 on 362,600. Great Northern Pete advanced .06 to $1.21 on 196,500 and Enex Petroleum Ltd. remained unchanged at $1,75 on 159,700. Amflo Petroleum rose .05 to $5.85 and Delta Petroleum advanced .35 to $6.40.

Sahqua Minerals led trading on the curb exchange, gaining .05 to .94 on 141,000 shares and Cyclone Development Ltd dropped .01 to $1.39 on 52,800. Tagus Resources rose .09 to $2.09 on 50,600 and West Trend Resources remained unchanged at $3.70 on 50,110. Luaaron Metals dropped .01 to $1.19 and Moly Mite Mines gained .10 to $2.45.

New York

NEW YORK (AP) — Stock prices were widely mixed in another volatile session Friday as the market absorbed more bad news on inflation and interest rates.

The U.S. government reported this morning that the consumer price index rose 1.4 per cent last month, for its sharpest rise in six and a half years.

The news came a day after a prominent money-market analyst, Henry Kaufman of Salomon Brothers, urged the government to declare a national emergency to deal with inflation.

Meanwhile, several leading banks raised their prime lending rates to record levels of 16¼ or 16½ per cent.

Several oil stocks remained strong, however, amid interest in drilling operations off the Newfoundland coast. Gulf Oil climbed 3⅛ to $53⅜ and Standard Oil of California 5¾ to $79.

London

The London stock market was mixed near the close of quiet trading today.

The *Financial Times* index fell 2.3 to 455.3.

Industrials and golds were mixed, banks were higher and oils eased.

Canadian stocks were lower.

Closing Averages

TORONTO

Comp	2140.0	— 4.5
Metals	2248.1	— 24.4
Golds	3304.8	— 30.2
Oil, gas	4975.5	+ 26.5

Volume: 13.3 million.

NEW YORK

Ind	868.76	+ 0.25
Trans	289.00	— 0.14
Utilities	110.92	
Comp	318.55	

Volume: 48 million.

Vancouver 10:15

By The Canadian Press

Following are 10:15 a.m. PST prices on a selected list of stocks provided by the Vancouver Stock Exchange. Net change is from previous day's close.

Stock	Sales	High	Low	10:15	Ch'ge
Resource and Development					
Ventra	417800	190	180	180	—15
Cobre	357000	195	182	185	+3
G N Pete	159300	135	115	125	+10
Enex	157700	175	161	169	—6
Amflo	77250	585	535	540	— 40
Dltpet	76900	660	605	650	+ 45
Blu sky	68182	$13	12¼	12¾	+ ¼
Benson	46500	68	64	64	—1
Dlt pet w	44100	79	54	79	+29
Mtneer	41500	75	63	70	—4
INDUSTRIALS					
BCRIC	69335	795	790	795	+ 5
Proflex	22100	37	35	35	—1
Taro	9000	500	460	500	+ 40
Ambsd	2075	125	125	125	
Sartoga	1100	950	905	950	
Gr Mtn	1000	71	71	71	—4

$ EXCHANGE

IN VICTORIA today purchase of U.S. funds in terms of Canadian dollars is 1.1460 for cash, 1.1465 for cheques and 1.1106 for coins. Selling rates are 1.1580 for cash and 1.1565 for cheques.

IN MONTREAL, the U.S. dollar in terms of Canadian funds at noon was up 29/50 at $1.1532. Pound sterling was up 3/50 at $2.6247.

IN NEW YORK, the Canadian dollar was down 43/100 at $0.8672 and pound sterling was down 1.10 at $2.2760.

London metals

Copper spot 1,119-1,201; future 1,219-1,220.

Zinc spot 378-380; future 390-391.

Silver spot 1,440-1,445; future 1,450-1,470.

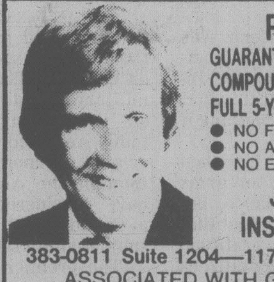

R.R.S.P.'s 12%
GUARANTEED INVESTMENT ANNUITY
COMPOUNDED ANNUALLY FOR A
FULL 5-YEAR TERM
- NO FRONT END LOAD
- NO ADMINISTRATION CHARGES
- NO EXIT FEES

JIM BROWNRIGG
INSURANCE SERVICES
383-0811 Suite 1204—1175 Douglas St. 383-7151
ASSOCIATED WITH GREAT-WEST LIFE
2-22

Auto Insurance

Autoplan time approaches, and we are ready.
Our expert staff at Broad Street is waiting to assist you,
quickly and painlessly.
We do it all, from personal autos to commercial fleets.
Let us work for you — today.

HARBORD COMPANY
1220 BROAD ST.
388-5533
8:00-5:30 Mon.-Fri.
9:00-4:00 Feb. 16-21
2-16

REGISTERED RETIREMENT SAVINGS PLANS
TAX SAVINGS AND RETIREMENT INCOME IN ONE PACKAGE
Four plans to choose from:
1. Flexible Retirement Savings Plan
   - Interest calculated on the daily balance
   - No lock-in
2. Fixed Term Retirement Savings Plan
   - Term — one to five years
   - No fees
3. Self-Administered Retirement Savings Plan
   - Mixed investments available
   - All government returns and statements prepared for you
4. Dominion Compound Fund — R.R.S.P.
   - Equity based
   - 1979 growth 24.7%

Branches in British Columbia located in Vancouver, New Westminster and Victoria

Come in and talk to one of our friendly staff about your Retirement Savings Plan, before February 29th.

Victoria Branch
1113 Blanshard Street
Phone 386-3534

North West Trust
COMPANY

HOMES TODAY

Multiple or exclusive listing? Who pays the realtor, and how much?

TV Weekly Page 6

When selling your home, should you put it on multiple listing, or list it on an exclusive with a particular realtor ?

A spokesman for The Victoria Real Estate Board says "Both cost you the same amount. The main difference is that you get more exposure on multiple, more control on exclusive".

If you elect the multiple listing service, particulars of your home and a picture of it will be published in the catalogue put out by the Victoria Real Estate Board, which categorizes listings by area and by price within that area.

Every realtor who is selling houses knows about your house, what it has to offer, available showing times, mortgage set-ups, etc. Exposure is the name of the game here.

If you decide to keep to an exclusive listing, you get less exposure, but you and your realtor will have more control over the numbers of prospective buyers viewing your property. Sometimes, a vendor wishes to keep private the fact that he or she is selling, and may not even want lawn signs or advertising. An exclusive listing will allow this to happen.

A realtor may, added the Real Estate Board spokesman, unless you have asked him not to, arrange to give a sub listing on request (by another realtor). In other words, if a house listed with Mary Sellfast has been noted by John Homesearch, Mary can grant a "sub" to John's realtor, Jim Fastfind. If Jim sells the house to John, Jim and Mary will share the selling fee, whatever it is, according to prior agreement between the two of them, or between their firms, if they work for different agencies.

A realtor, under his code of ethics, works primarily for the vendor in any transaction, but with the buyer's interest in mind. He tries to facilitate a sale that will be beneficial to both. But remember, it is the vendor and not the buyer who pays the realtor for the accomplishment of the sale.

If it goes on multiple, the real estate firm for whom the realtor works pays a fee to the local real estate board for advertising the listing. Whether you have an exclusive or a multiple listing, there is no difference whatever in the fee which you, the vendor pay the realtor.

Inside:

- A house built by novices, page 6
- George Dalgeish fixes it, page 10
- A collapsible coffee table page 11

AN ADVERTISING SUPPLEMENT TO THE VICTORIA TIMES, FEB. 22, 1980

First appearance of important character makes comics valuable

COLLECTIBLES

By
JOHN HEARN

M. C. Favey of Vancouver has a collection of comic books going back as far as the 1920s and wants to know if there is a price guide which would indicate their values.

There certainly are price guides. The one I have is called the Official Guide to Comic Books and is one of a series of "official guides" which are not in any way "official", and, like all price guides, represent only the opinions of the author. It is, moreover, an American publication and therefore reflects only that market.

Having said that, I can report that the guide — again like most guides — is a reasonably good indicator of relative values and they all give a general idea of what might be valuable — always assuming you can find someone to pay your price.

Strictly speaking, there are no comic books going back to the 1920s. The first of them like "Famous Funnies" were published in 1934 and these were reprints of newspaper strips. The first original comic books did not come out until 1937 and a year later saw the first issue of Superman which launched the comic book as we know it today. My out of date price guide lists Detective Comics #1 (1937) at $250 which I suspect is too low. Superman #1 trades at something more than $2,000.

The difference, despite the fact that Detective Comic #1 is both earlier and probably rarer, is that Superman #1 was the first of a series which led all the way to the recent movie. In other words, comic book values, like the values of more serious works, are very much determined by the subsequent success of the work. First Editions of books which never went to a Second are rarely valuable: it is the first of fifty editions which command the high prices.

In comic books, issues numbers one or two of the following are bound to be valuable — that is worth at least $100 and probably a lot more: — Ace Comics, Batman, Buck Rogers, Captain America, Captain Marvel, Flash Gordon, Superman, Tarzan and early Walt Disneys.

Mad, which did not become Mad Magazine until its 24th issue would trade for well over $100 for any of the first ten.

There are other factors which contribute to the collectibility of comic books; for example, first appearance of an important character. Thus Superman first appeared in Action Comic #1 but did not rate his own masthead until a year later.

Superman #53 is additionally valuable because it retells the story of the origins of its hero. Cross overs are important; Superman #76 features a visit from Batman and Robin thus making that edition especially collectible.

Watch out for condition. Comic books in mint condition are rare indeed and worth the highest prices. It is also deserving of the greatest suspicion and should be carefully studied to make sure it is not a reproduction before handing over large sums of money.

As far as investment is concerned it should be borne in mind that comic books are printed on the cheapest of newsprint and will eventually require the services of a master book conserver to prevent them from disintegrating before the end of the century.

I recently received through the mail a copy of a publication called Collectibles Directory and Sourcebook. This too is a dim little book printed on the cheapest of newsprint and selling for $5.00, but it does list over 3,500 different collector's clubs and associations and sources of information. Where else would you find an address for the Fishing Lure Collector's Association or the British Matchbox Label and Booklet Society?

I shall find it useful. Others can obtain their copy from Gary Silver, Box 14141, San Francisco, Calif., U.S.A. 94114.

Readers' Letters should be addressed to Collector's Item, R.R. #1, Lowbanks, Ontario. N0A 1K0.

(Copyright 1980: Toronto Star Syndicate)

Trutch Street

Trutch Street in Fairfield was named for British Columbia's first Lieutenant-Governor after this province joined Canadian Federation.

Hon. Joseph Trutch was born in England in 1826. He studied civil engineering, and in 1849 arrived in California, enticed there by the gold rush. In 1861 Joseph Trutch was elected to the B.C. House of Assembly. He lived in Fairfield House on Trutch Street.

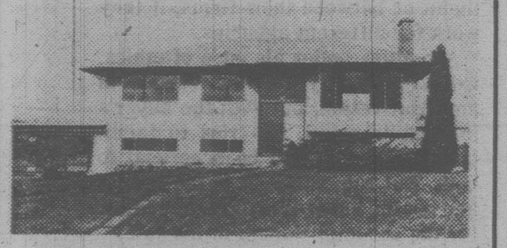

FOR A LARGE FAMILY — $67,900
OPEN HOUSE Sat. and Sun. 1-4 p.m.
710 Chesterlea — High Quadra
5 bedrooms! Fully developed basement with in-law potential. Immediate possession. Quadra Street to Rogers and follow arrows.
SEASPRAY PROPERTIES LTD./ REALTORS
JERRY DOWNER
386-3124
381-6094
2-22

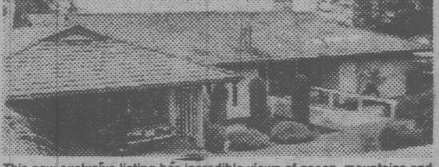

CORDOVA BAY
$1,000,000.00 VIEW
This new exclusive listing has incredible views of ocean, mountains and the Gulf Islands. Set in a quiet residential cul-de-sac, the quality of construction must be seen to be fully appreciated. Massive entry hall provides easy access to the large LR with its feature FP (Travertine Marble hearth), separate DR, large kitchen with eating area, and easy access to the large sundeck! Main floor also has large den, 2-pce. powder room, large master bedroom with 4-pce. ensuite. Downstairs is fully finished with large family room (with FP) for entertaining and sliding doors through to the second sundeck and private garden, 3 more bedrooms with numerous built-ins, attractive 4-pce. bathroom, hobby shop, laundry room and plant room. OVER 3000 sq. ft. FINISHED! Call today for private viewing with exclusive agent. $153,000.
385-7744 DALE BRIGGS 592-3978
GARDNER REALTY (1979) LTD.

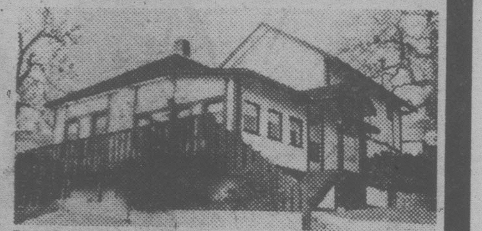

OPEN HOUSE
972 TAINE PLACE
SAT. 2-4
Lakehill District off Saanich Rd.
Recently redecorated 5 bedroom, 2 bathroom home with many other features, offered for your consideration at $74,500. See you Saturday.
388-4434 JACK KINNIS 721-5077
WESTMONT REALTY (1980) LTD.

OPEN HOUSE
10408 Resthaven Dr., Sidney
SAT. and SUN. 1:30-4:30 p.m.
You will be more than pleased after viewing this quality, spacious home with its many desirable features. Floor to open cedar ceiling rock fireplace, attractive in-law suite with fireplace. Extra lot with access from Colinwood, or purchase the home separately. MLS.
BILL RATCLIFFE
656-4517 Res. Off. 656-1154
Gordon Hulme Ltd.

GORDON HEAD
NO STEP LIVING
★ Quiet panhandle lot
★ 1600 sq. ft. of one-floor living
★ 3 bedrooms ★ 2 bathrooms
★ Vaulted living room with beautiful stonework
★ Family room and dining off nice kitchen
★ New home by one of Victoria's established builders
★ $92,500 MLS
STEPHEN SALAGA 388-6275 pgr. 663
OCEAN CITY REALTY LTD. 381-2233
2-21

OAK — OAK — OAK
Seaview home in Dean Park Estates. Over 3800 sq. ft. of luxury oak finish and featuring vaulted ceiling living room, 3 fireplaces, panelled games room. Formal dining room, family room, spacious den, 4 bedrooms, 3 bathrooms.
The entry features a 2-storey high ceiling and garden planting area.
Perhaps the most stylish and highest quality finished home being offered today.
Act now to enjoy your choice of interior colours and free interior decorating service.
Offered at $239,000.
By Builder.
PLAYFARE-PACIFIC VENTURES LTD.
Fred Neville—Pres.
652-2919 388-6876

3½%
TO SELL YOUR HOME
DOUGLAS HAWKES LTD.
384-7128
LEN THOMAS SR.
384-9176
HERB HODGSON
382-3835
12-7

OPEN HOUSE SAT. 1-4
4481 EMILY CARR, off Royal Oak
Unique log construction featuring three bedrooms plus den, plus family room. Fieldstone heatilator fireplace in living room. Approximately 2400 sq. ft. of finished living area. Double carport plus storage area. A rustic home for the individual. 12% mortgage money available. Presented at $159,000.
GORDON TEWS 477-2732
OCEAN CITY REALTY LTD.
990 Fort St. 381-2233

HOMEOWNERS: take
NON-SMOKERS INSURANCE
THE BAYSHORE CHALLENGE
You could be paying too much for your home insurance. We challenge you to find a lower non-smokers fire insurance rate with equal or better coverage.
That's the Bayshore Challenge!
CHARGEX VISA
THE CITADEL GENERAL
Call us for a competitive quote
Bayshore 382-7203
VANCOUVER VICTORIA COURTENAY
2-8

OPEN HOUSE SAT. 1:00-4:00
2841 SHELBOURNE STREET
Great value. 3-bedroom, no basement home. Living room has heatilator fireplace, dining area, cozy kitchen with laundry area. Asking $56,900. Low, low down.
FOR SALE Royal Trust
PETER TER VEER 479-1588
ROYAL TRUST 384-8001

SECLUSION — 1.25 ACRES
Central Saanich location in area of exclusive acreage homes. Designed for relaxed living with superb indoor swimming pool, sauna, large recreation room, sundecks plus rooftop sun area with cabana and bathroom plus water views. Three bedrooms with the master having Jacuzzi tub, separate shower, mirrored closets and sliding door to patio area. Large living and dining room plus den. Grounds require minimum maintenance. Provision for 4 cars plus circular driveway. Offers to $250,000.
GEOFF JACKSON
Residence 592-0135 Office 477-1841
BLOCK BROS. REALTY LTD.

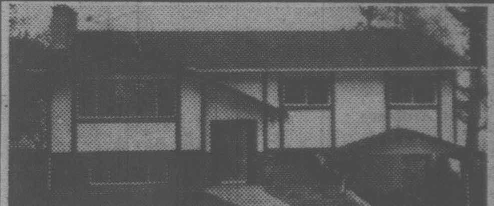

NEW EXCLUSIVE LISTING
COLWOOD CORNERS
CLOSE TO GOLF COURSE
4½ YEAR OLD 3 BEDROOM
Approx. 1250 sq. ft. home on almost 10,000 sq. ft. lot. Assumable 10¾% first mortgage. Presently rented. Allow 24 hours for viewing.
Call for appointment.
BOB BLACKLAWS 479-4097
GORDON TEWS 477-2732
OCEAN CITY REALTY LTD. 381-2233

OPEN HOUSE — SAT. & SUN. 1:30-4
1271 OAKMOUNT
Just listed, this lovely starter or retirement home can be added on, located close in on a 75'x120' lot. Gardener's dream. On main floor - 2 bedrooms, separate dining room, living room with fireplace. Full basement with genuine FINNISH SAUNA. Included in the price are all the furniture, appliances, household equipment, garden tools — the works (except personal things). Asking $73,000.
CALL LEO PIGERT, 388-7868 or Res. 598-1975
DUNSMUIR PROPERTIES
2-22

OPEN HOUSE
SAT. and SUN. 2-4
3952 CIRCLE DRIVE
BEAUTIFUL VIEW. This 1700 sq. ft. brand new 3-bedroom house has a beautiful view of Juan de Fuca Strait and the Olympic Mountains. Some of the extras include built-in vacuum system, intercom, heatilator fireplace, sun room and many more. The daylight basement has two extra rooms plus large rec area. A must see for only $109,500.
B.C. LAND 478-5588
DON RIEHL 478-7403
DON OAKES 478-4334
2-22

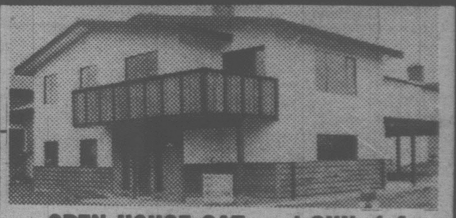

OPEN HOUSE SAT. and SUN. 1-4
1654 TASCO
(Off Kenmore)
New 3-bedroom home near schools and transportation in Gordon Head. Living room, dining room and kitchen with southern exposure. 2 fireplaces, plenty of room for expansion in the lower level. The lowest priced home on the street at $92,500. We take trades. Call today.
GORDON JAMES
Res. 383-6518 BLOCK BROS. REALTY Off. 477-1841

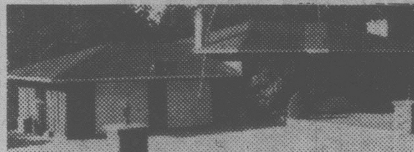

OPEN HOUSE
SAT.-SUN. 1:30-4
550 PARRY ROAD
Off William Head Road — Metchosin
Just listed — immaculate family home on 2.4 acres arable, fenced, rolling land. 3 bedrooms, 2 baths, super developed basement and rec room. 2 car garage plus separate rented 2 bedroom modern home. 16x32 barn. Owner leaving. MLS. New Reduced Price $144,900.
REALTY WORLD
CALL SUSAN or JACK BETTS
477-4042 — 385-2481
Swinerton, Stewart, Clark Ltd.
2-22

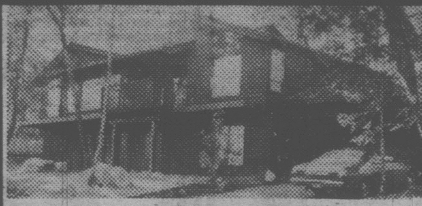

OPEN HOUSE
4620 VANTREIGHT
SAT. 2:00-4:30 p.m.
SUN. 2:00-4:30 p.m.
3300 sq. ft. 2 yr. old post and beam. Sea view, luxury carpets, magnificent stone and brick fireplace. 4 or 5 bedrooms, 3 bathrooms, 40 ft. entertainment room. You must see this. Owner will carry mortgage at 12%. Asking $159,000.
SHIRLEY PHILPS and BARBARA RAWLINGS
OCEAN CITY REALTY LTD. 2-22 381-2233

REAL ESTATE LICENSEES
SUNRISE REALTY
595-3341
HAS OPENINGS FOR 1 SALES PERSON
Replies treated with strict confidence.
PLEASE CALL
W.G. MOORE 595-3341
2-22

HOMES TODAY

Use this handy map to locate the properties you're interested in:

MAP OF NEIGHBORHOODS

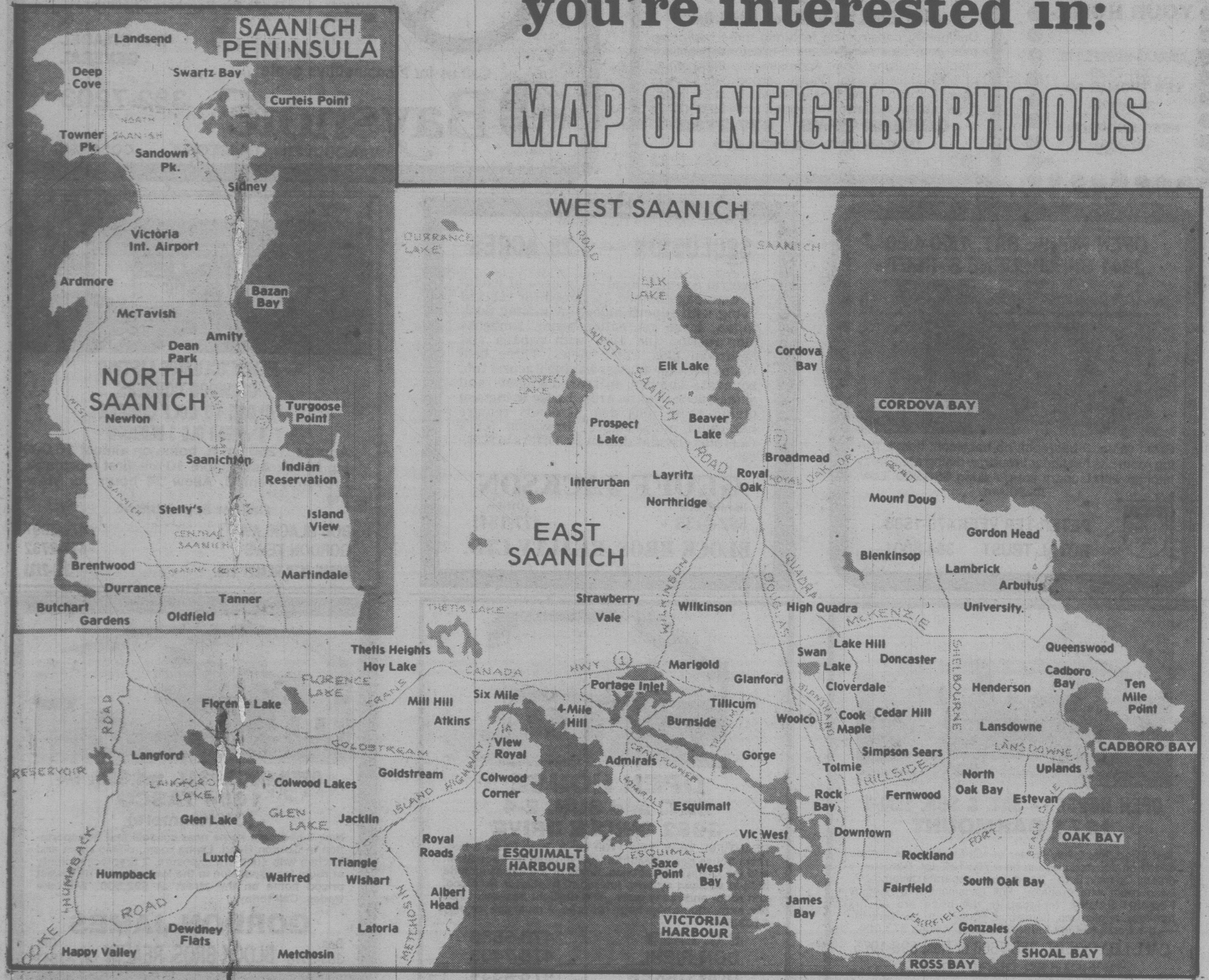
SAANICH PENINSULA
Landsend
Swartz Bay
Curteis Point
Deep Cove
Towner Pk.
Sandown Pk.
Sidney
Victoria Int. Airport
Ardmore
Bazan Bay
McTavish
Amity
Dean Park
NORTH SAANICH
Newton
Turgoose Point
Saanichton
Indian Reservation
Stelly's
Island View
Brentwood
Martindale
Durrance
Tanner
Butchart Gardens
Oldfield
WEST SAANICH
Elk Lake
Cordova Bay
CORDOVA BAY
Prospect Lake
Beaver Lake
Broadmead
Interurban
Lavritz
Royal Oak
Northridge
EAST SAANICH
Mount Doug
Gordon Head
Blenkinsop
Lambrick
Arbutus
University
Strawberry Vale
Wilkinson
High Quadra
Queenswood
Thetis Heights
Hoy Lake
Swan Lake
Lake Hill
Doncaster
Cadboro Bay
Ten Mile Point
Florence Lake
Mill Hill
Six Mile
Marigold
Glanford
Cloverdale
Henderson
Atkins
4-Mile Hill
Portage Inlet
Tillicum
Woolco
Cook Maple
Cedar Hill
Lansdowne
CADBORO BAY
Langford
View Royal
Burnside
Admirals
Gorge
Simpson Sears
Tolmie
North Oak Bay
Uplands
Colwood Lakes
Goldstream
Colwood Corner
Rock Bay
Fernwood
Estevan
Glen Lake
Jacklin
Esquimalt
Vic West
Downtown
OAK BAY
Luxton
Royal Roads
ESQUIMALT HARBOUR
Saxe Point
West Bay
Rockland
Humpback
Walfred
Triangle
Wishart
Albert Head
James Bay
Fairfield
South Oak Bay
VICTORIA HARBOUR
Gonzales
Dewdney Flats
Latoria
Happy Valley
Metchosin
ROSS BAY
SHOAL BAY

OPEN HOUSE

SAT. AND SUN — 1 TO 4 P.M.

Fully Furnished, Elegant Townhouse — Superb Location — Beacon Hill Park

909 OLIPHANT ST.

$120,000

Welcome to one of the nicest townhouses for sale in Victoria. Contemporary yet homey. It features a most inviting entrance with stained glass and California redwood. Large living room with fireplace, dining room with patio, 2 delightful bedrooms with balcony, 2 full bathrooms and a powder room, family room, a fully equipped kitchen and a secluded yard. The whole home has been professionally decorated and resplendently furnished. Truly the joy of any hostess, and the enviable pride of any host.

BOB KATZER
382-3092

DEL WILLIAMS
385-9855

Pemberton, Holmes Ltd.

1000 Government St. 384-8124 2-22

A UNIQUE COUNTRY ESTATE . . .

This very special west coast style residence located within five miles (8.05 km) of Victoria is set in a secluded 5-acre (2.02 ha) property overlooking meadow, pond and stream. Offering about 3800 sq. ft. (353.02 sq. m) which is planned for a family.

OFFERED AT $425,000 by PETER NASH 598-3321
JACK MEARS OAK BAY REALTY LTD. 2-16

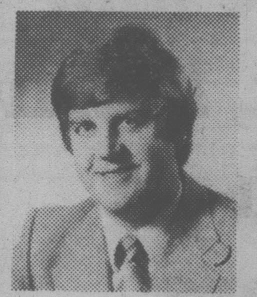

FRED LERCH PROUDLY PRESENTS

CORDOVA BAY TUDOR

Exciting Tudor-style house featuring over 4000 sq. ft. of quality including 5 bedrooms, a large living room, dining room, family room, 4 fireplaces, sauna, vac-system, sprinkler system, and many other extras. Panoramic view. Offered at $189,000. MLS.

CORDOVA BAY TRI-LEVEL

A truly luxurious home featuring over 300 sq. ft. of living area, including 4 bedrooms, living room, dining room, family room — a unique designed home for the discriminate buyer. Offered at $139,000. MLS.

UPLANDS—MEDITERRANEAN

This secluded Mediterranean styled home with its birch arches, vaulted ceiling and white rock fireplace in the living room features 2750 sq. ft. on the main floor PLUS 1050 sq. ft. finished downstairs. Located on almost ½ acre in the heart of UPLANDS makes this residence a special offering at $199,000. MLS

FOR FURTHER INFORMATION OR ANY OTHER REAL ESTATE NEEDS, PLEASE CALL

FRED LERCH
479-0428
THE PERMANENT
3647 Shelbourne St. 477-0141
2-22

Canada Trust Realtor

SHARON DAILY PRESENTS

A CHARACTER ROCKLAND

Gracious residence with the charm of a bygone era in proximity to GOVERNMENT HOUSE. 4 bedrooms (one with fireplace), cosy study also with fireplace. Original beams, panelling and gleaming oak floors. Modern kitchen with Mexican tile counters and exposed brick. 2 full baths. Beautiful turn of the century brass chandeliers plus formal dining room and butlers pantry. Separate summer house that has been converted into super PLAYHOUSE plus workshop.

VIEW BY APPOINTMENT ONLY
1-3 P.M. MON. to FRI.
EXCLUSIVE, $164,900

Residence	Office
721-5358	595-5131

2-22

OAK BAY

CHOICE LOCATION
SUPERB RESIDENCE
BEAUTIFUL INTERIOR
PRIVATE YARD

- LOT SIZE 150x76
- FLOOR AREA App. 2000 SQ. FT.
- THREE OR FOUR BEDROOMS
- 3 WASHROOMS
- FAMILY ROOM
- SEPARATED DINING ROOM
- GRACIOUS LIVING ROOM
- BRIGHT SPACIOUS KITCHEN

ASKING $135,000

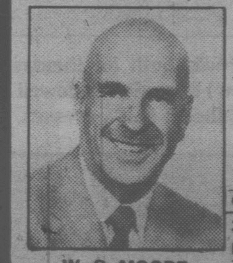
W. G. MOORE

EXCLUSIVE LISTING
TO VIEW PLEASE
CONTACT

W. G. MOORE
595-3341
or
388-5464
Pager
700

SUNRISE 595-3341

CONSIDERING SELLING?

May I most strongly urge that you list your house or other real estate with me, Murray Lawson. You can be sure that you will be represented by a responsible, experienced realtor who will work hard for you, spend his own money to advertise your house in the most advantageous manner, and get you ACTION on it. This is no sideline or hobby, it's my chosen profession, so I won't keep your house "in the back of my mind". I'll keep it in the FRONT, as handling real estate sales with integrity and in a professional manner is ALL I do for a living.

OPEN HOUSE
SUNDAY 1:30-4:30
8774 PORTLAND PL.
(DEAN PARK ESTATES)

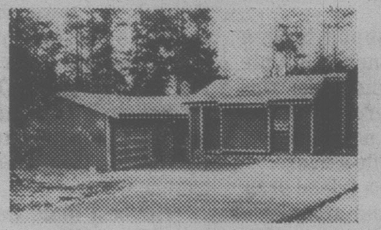

WEST COAST CONTEMPORARY

Features in this delightful home include: 1620 sq. ft., 3 large bedrooms, 2 full baths (large master ensuite with sunken oval shaped tub), living room with floor-to-ceiling stone heatilator fireplace, separate dining room, kitchen with eating area and arboretum, located on a large (over ⅓ acre) lot in a controlled development. $114,900.

DUPLEX ZONED

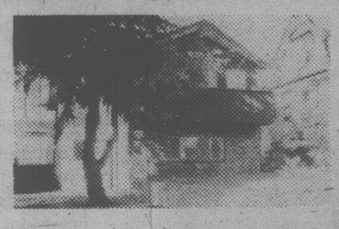

Just listed — this newer (1971) home conveniently located at 2710 Cedar Hill Rd., has a main floor consisting of 2 bedrooms, 4 pce. bath, large kitchen with eating area and 15x25 sundeck off, L-shaped dining-living room arrangement with old brick fireplace. Feature walls and hardwood floors throughout. As an added bonus — a 1 bedroom in-law suite finished in the basement. Exclusive. $82,900.

Contact **MURRAY K. LAWSON**
Res. 592-2912
PARK PACIFIC INVESTMENTS LTD.
383-4124
CALL 388-6275 ASK FOR PAGER 2478

2-15

Deep Cove Executive

This excitingly different West Coast Designed builder's home is an excellent example of unprecedented luxury combined with a unique architectural styling. Alive with the interplay of light and space, imaginatively planned yet offering the tranquility and privacy your family wants and needs. Incorporating such luxurious features as a 13'x27' master Bedroom with a separate bathing room including a 4'x8' shower leading into a private sauna. The secondary bedrooms share a common bathroom and have individual balconies. On the lower level is a large family room with FP (1 of 3) adjoining a dark room with full bath facilities and a cheerful 10'x12' laundry room. The dining room shares a heatilator FP with the sunken living room and a joins the 20' long country kitchen with built-in nook. Located on the fully landscaped ½ acre property is a 16'x30' heated workshop (220 amp) and a separate double garage. Offered at $179,000.

P.S. The wine cellar is a perfect 56°.

To view this one of a kind home, please contact:

GEOFF FIELD

Office	388-5464	Residence
477-1841	Pgr. #550	479-5270

2-22
BLOCK BROS. REALTY LTD.

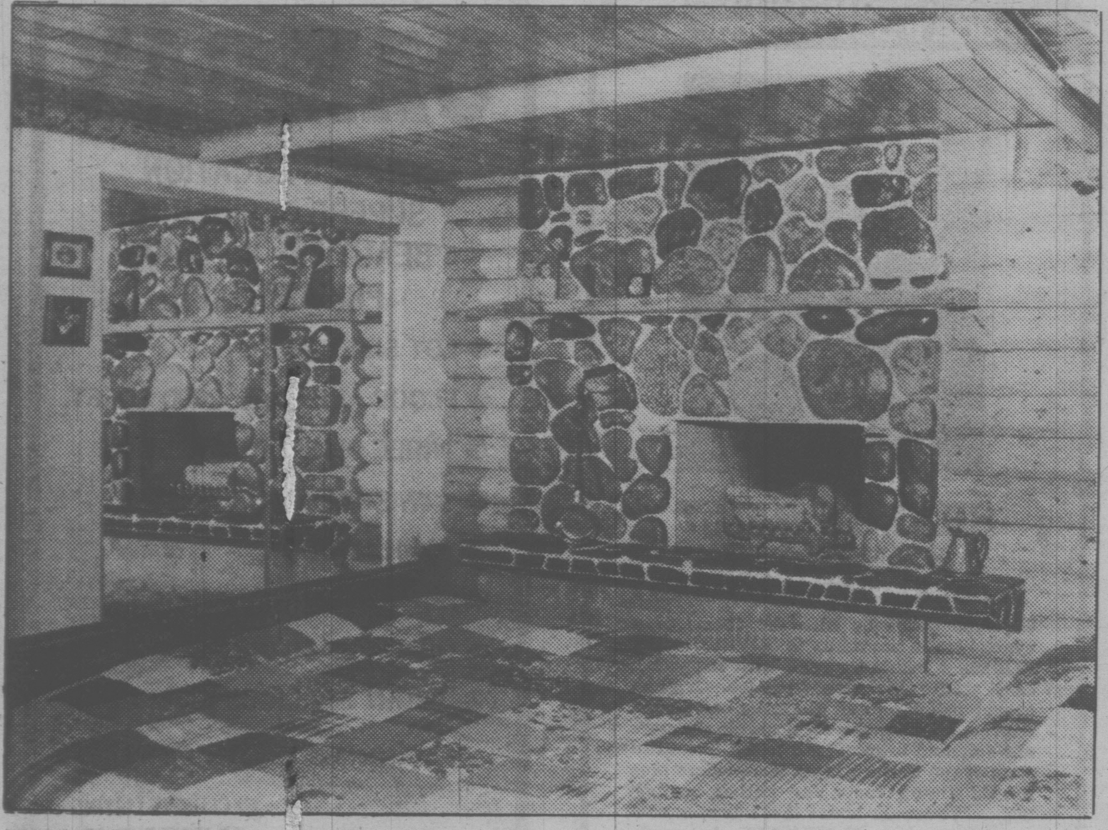

MASTER BEDROOM the Crooks built for themselves, complete with river-stone fireplace mirrored in the closet door (above) and (below) triangle-windowed alcove. Quilt was made by Bonnie's mother from materials Bonnie remembers from childhood; doll's dresses, her first formal, and so on.

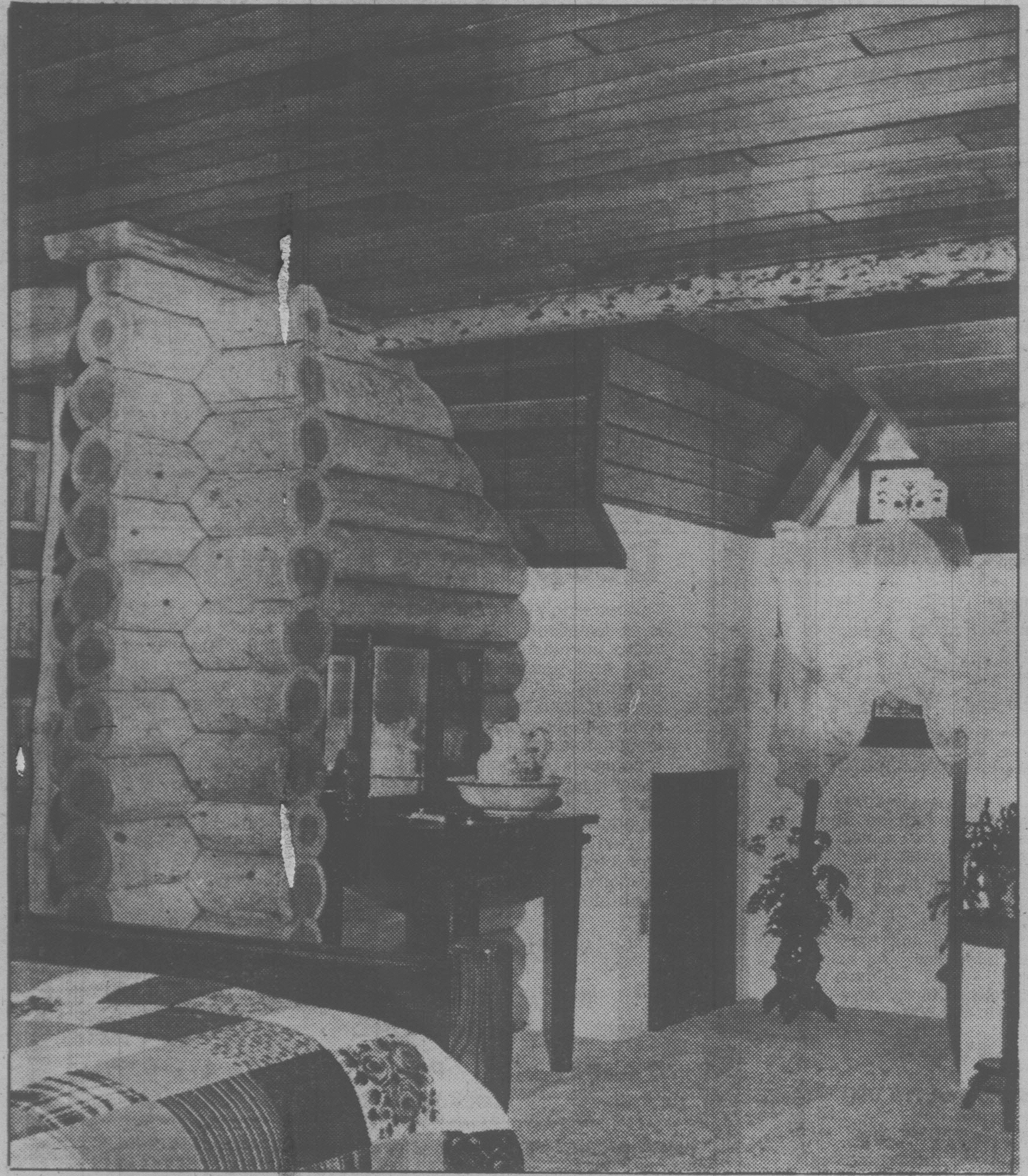

Bonnie and Harry, learn-as-you-go builders

By
ANNE SWANNELL

In the Marigold district, on Tulip Street, is a most unusual log and wood home that looks as though it was built by a master-craftsman. People often stop to admire it as they drive by.

In fact it was built by a man and woman who hadn't the faintest idea how to even begin, or what they wanted it to look like when it was finished.

Back in 1967, they had bought themselves a 'starter' home; very small, but on a huge lot. A few years and two children later, things were getting a bit crowded, and Bonnie and Harry Crooks decided to look for some property on which to build themselves a bigger house.

But they could find nothing they liked in their price range, and decided they may as well build on to what they already had.

Having no expertise to go on, they talked to people about building. "We literally picked people's brains clean of whatever knowledge they had" says Bonnie, who suggested that they build on with logs.

"My husband built a mailbox once" Bonnie laughs, adding "he was an upholsterer by trade, so we knew nothing about how you built a house."

They had a friend draw up plans, and after looking at them, put them away in a drawer.

"I don't think we've looked at them since" Bonnie says, "we just felt our way along, making things up as we went."

The completed costruction- log addition, and wood-faced extended version of the original house- does look like the blueprint sketch on the outside, but it was built "by the seat of their pants"; a combination of pure innovation and whatever would work.

It didn't come easy. There were times when neighbors doubted their sanity, and times when Bonnie and Harry doubted their own.

Like when they were living on the floor of the old house, stove and fridge plugged in, but with all the walls and the roof gone.

"There I'd be, cooking breakfast and getting ready for work, (Bonnie works half days) with no walls around me. No wonder the neighbors took photos of us. Maybe they couldn't believe their eyes." says Bonnie looking back on the ordeal.

"It's funny now, but the night it poured rain into the wall-less kitchen so hard that it ran through and soaked the kids who were sleeping in the basement, I did *not* think it was funny, and we all began to wonder whether we had bitten off more than we could chew".

The log addiion had gone on first. It had taken two years, what with scrounging the logs, cutting them, and hauling them in to town themselves on a borrowed trailer behind their old truck, tree by tree. They all had to be peeled by hand and notched to fit the previous log with a chainsaw.

"The best thing we did was to accidentally run over our old chainsaw with the truck one day" Bonnie says. "It was an old one, very heavy and- tiring to handle. The new one we bought was much lighter, which meant Harry could get more done in less time.

The first winter the logs were up, they all went black. After much enquiry and trial-and-error, Bonnie found the only thing that would lighten them was commercial bleach, applied with a scrub brush. It took the black out of the logs, and took the legs off a pair of blue jeans.

"WONDER WHO LIVES THERE ?"

After the addition was up, the roof was taken off their first little house, which had been built in the twenties. Then the walls came down. By early fall, the old kitchen had been extended, new walls were up, and and a new roof was on. They could cut through into the addition.

The new kitchen, though it looks rustic with its hand-adzed beams, brick facings, is the very model of efficiency. It has four stoves. There's the Imperial A from The Hudson Bay; a 1912 tile-backed nickle-trimmed beauty which the Crooks found advertised in the classified. There's a mobile Jenn-Air barbecue, a unit of four counter-top elements, and a Microwave oven.

Bonnie and Harry built their fireplaces too, one in the living room, one in the master bedroom. They hauled river rock from Sooke and soon had another river-bed in their living room, which was still there a week before the carpet was due to arrive. When time is at your back you work fast, and the fireplace was built within the week. It draws beautifully, taking in cold air at the bottom, circulating it behind, and pushing it out at the top.

Had they ever built a fireplace before ? No. How did they know how? Well, if you want something, and you don't have the money to pay someone else to do it, you learn how. You ask questions. People come and tell you how. Then you do it.

Perfectly simple.

During the years they were building Bonnie kept a scrapbook of magazine clippings of things she liked. "When we came up against a design problem, we'd look through the clippings," and I'd say "Gee, that's kinda nice. Could we do something like that? and Harry would go away and do it."

Not that the Crooks are slavish copiers. They always try to do things just a little differently, once they've got the basic idea. It's that adventurous spirit that's won them the constant admiration of friends and neighbors alike. "We could never have done this without our friends" Bonnie says. They helped in so many ways, from donating a giant cedar tree for the bar and mantle, to giving us a hand with setting in a window that we couldn't manage ourselves."

That adventurous spirit is coupled to a willingness to work night and day for what they want. After doing that for five years, Bonnie says she's looking forward to "just enjoying what I've got".

You've heard of flying by the seat of the pants ? Well, this is the same sort of thing!

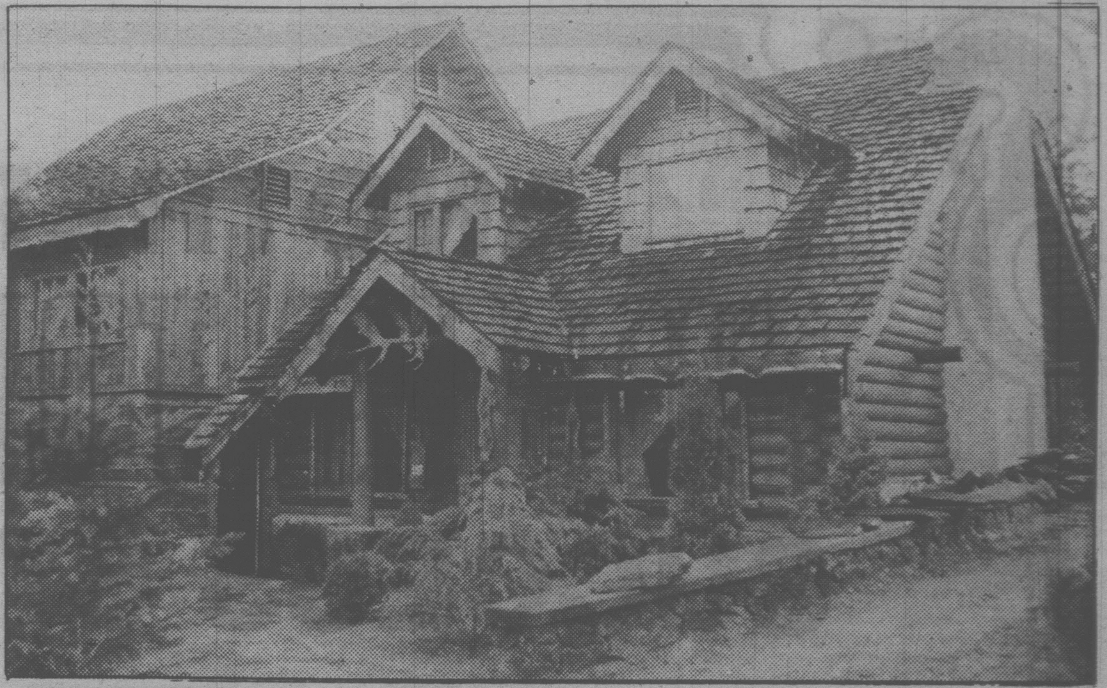

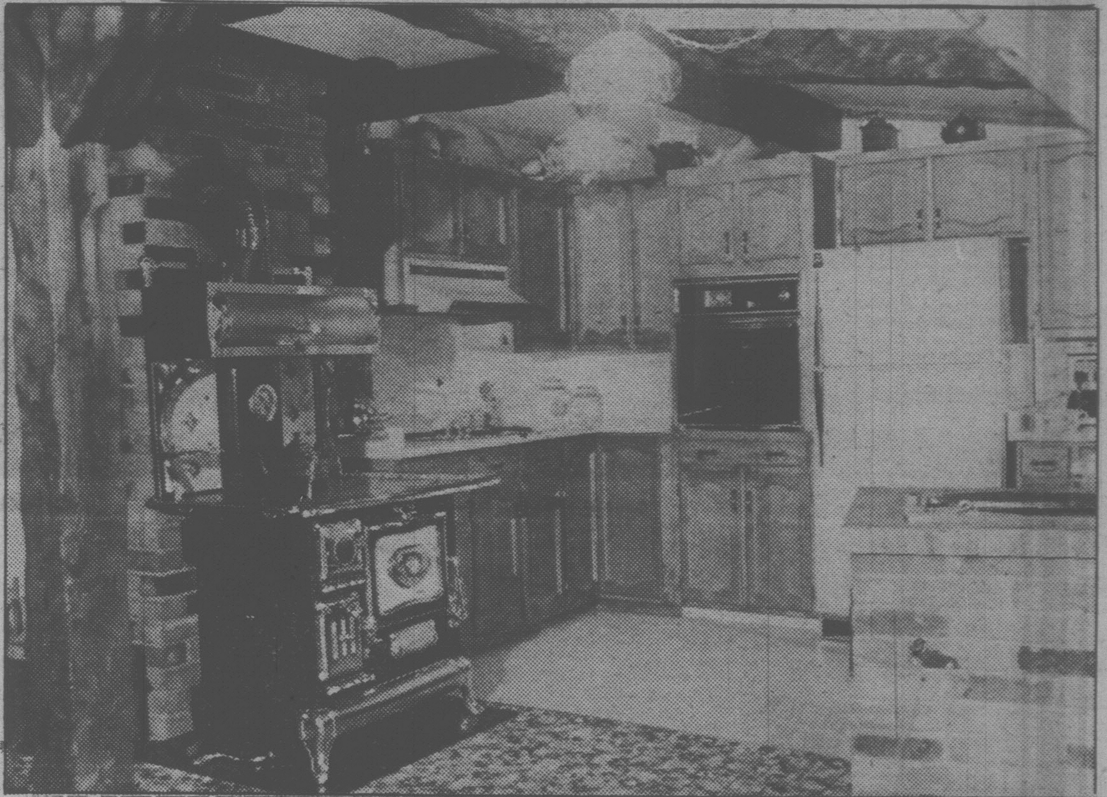

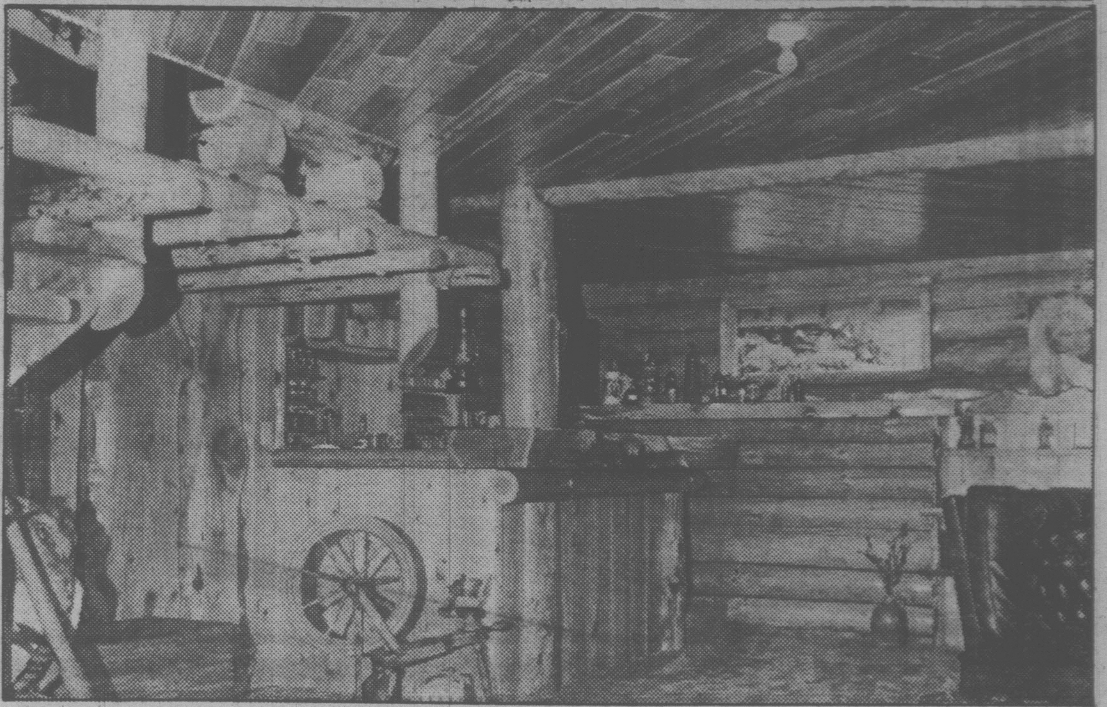

ANOTHER HOMES TODAY SUCCESS STORY

ANNE HOWARD

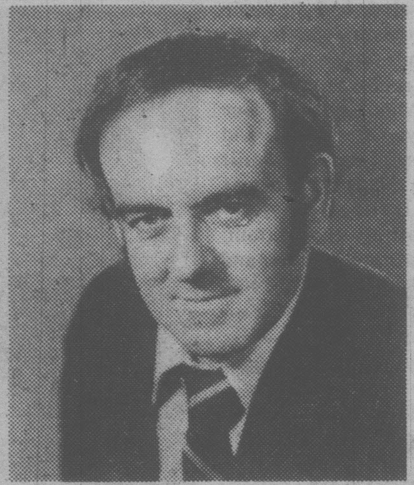

GORDON JAMES

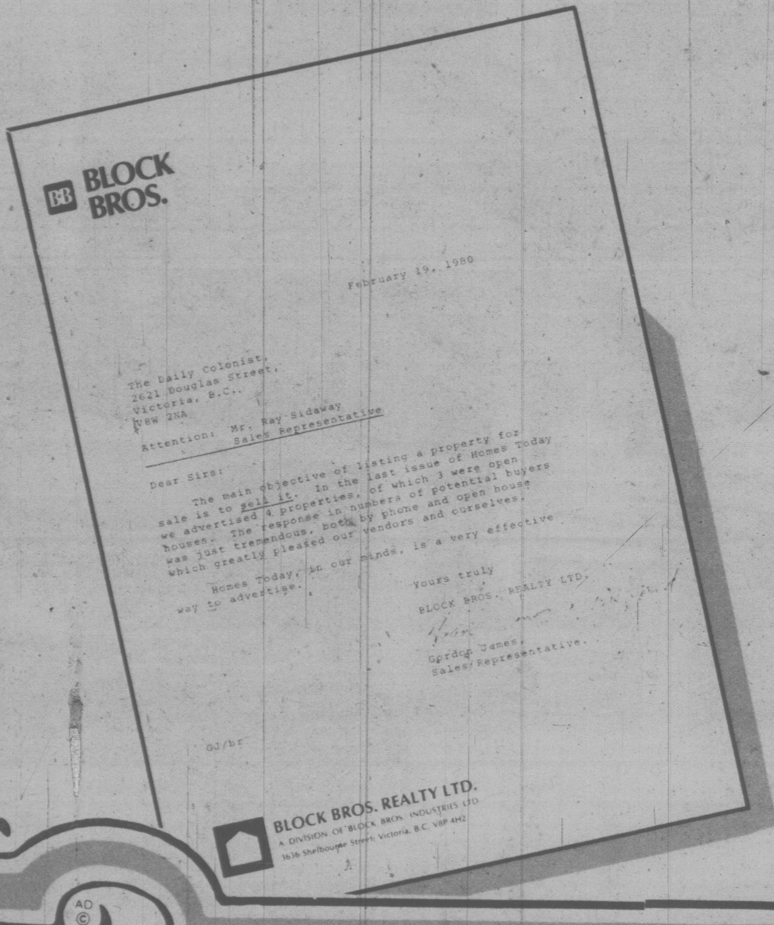

BLOCK BROS.

February 19, 1980

The Daily Colonist,
2621 Douglas Street,
Victoria, B.C.
V8W 2NA

Attention: Mr. Ray Sidaway
Sales Representative

Dear Sirs:

The main objective of listing a property for sale is to sell it. In the last issue of Homes Today we advertised 4 properties, of which 3 were open houses. The response in numbers of potential buyers was just tremendous, both by phone and open house which greatly pleased our vendors and ourselves.

Homes Today, in our minds, is a very effective way to advertise.

Yours truly
BLOCK BROS. REALTY LTD.

Gordon James,
Sales Representative.

GJ/br

BLOCK BROS. REALTY LTD.
A DIVISION OF BLOCK BROS. INDUSTRIES LTD.
3636 Shelbourne Street, Victoria, B.C. V8P 4H2

. . . it will work for you too.

In excess of 83,000 circulation.
Place your ad in our next issue of
HOMES TODAY
and write your own success story.

LET'S TALK ABOUT IT!

382-7211

AD ©

Tod Road

Having roamed over most of the continent, John Tod, colorful fur trader and a distinguished officer of the Hudson's Bay Company, decided Victoria was the perfect place to live in leisure.He took up residence here in 1847 or 1848 following his retirement from active charge of Fort Kamloops.

The home which Tod built on what is now Heron Street in Oak Bay is one of the pioneer homes of British Columbia.

From 1807 to 1847, Tod was in the service of the fur trade, and much of that time in the wilderness. He was in charge of Fort McLeod for many years, and in 1825 he welcomed there a young clerk named James Douglas as his assistant. Later, when Douglas was governor of the island colony, he chose Tod as one of his advisers.

Tod was born in a cottage by the shore of Loch Lomond in Scotland. He was in his nineties when he died at Victoria August 31, 1882.

UVIC

Quality four-bedroom accommodation in a quiet area of fine homes. This family home is close to buses and schools and offers lots of space for entertainment and living pleasure. Completely finished on two levels. Some features are double glass, two floor to ceiling fireplaces, three large bathrooms, excellent carpeting and a most impressing living room with a vaulted ceiling. Offered at $130,000.00. This is one of a kind. Be sure and see it today. M.L.S.

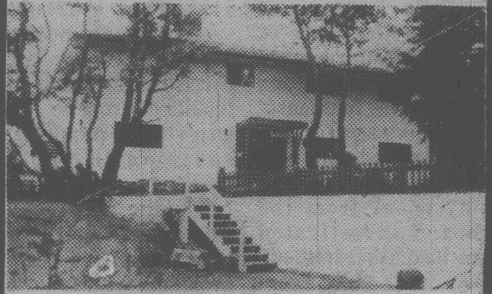

OPEN HOUSE

SAT. 1:30-4:00 p.m. — 864 WALFRED RD.

There's only Mom and Dad left and they can't use all the space so the owners reluctantly offer their fine five bedroom home for sale. Located high on the two acre lot on Triangle Mountain with views of Juan de Fuca, this home gets sunshine all day. Features include a large modern kitchen, floor-to-ceiling marble fireplace in the living room, a stone fireplace and wet bar in the rec room, three bathrooms and a 21 x 12 undeveloped area for a games room or hobby shop. Be sure to see this Saturday and make an offer on $110,000.00 list price.

A. J. "SANDY" CRAWFORD 477-1561
Realspan Properties Ltd. 388-6454

2-22

GORDON BROWN
658-5036
388-5464 Pgr. #765

BB
477-1841
24 HOURS

MARTIN HOLMAN
388-5464 Pgr. #534

EXECUTIVE $89,900

Immaculate split level home in beautiful residential area. This home is the ideal one for the young executive seeking something different. Prestigious location near Royal Colwood Golf Course. Enjoy complete privacy and sunshine on the patio.

CORDOVA BAY

Beautifully maintained ranch style home in superb garden of almost ⅓ acre. Very private and quiet area of Cordova Bay convenient to schools and shopping. Price $77,900.

GOLDSTREAM AREA

4 bedroom rancher. Good starter with a little of the old and the new in this spacious home. Convenient to recreation and shopping. Priced to sell at $58,900.

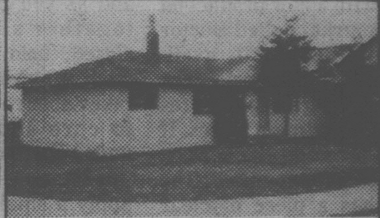

DUPLEX

2 bedroom on both sides. Excellent holding property. Apartment zoned. Priced fairly at $71,000.

GOOD NEWS

MOUNT DOUGLAS ESTATES

30 NEW HOMES — PRIME GORDON HEAD LOCATION

ASSUMABLE 12% MORTGAGES ON FIRST PHASE

BEST VALUE ON MARKET TODAY

Tod Hackett Construction Ltd. proudly announces the opening of what we believe, to be the finest development ever, in Gordon Head.

SOME FEATURES INCLUDE:

★ Fantastic Location against Mt. Doug Park — Close to the City — Schools — Recreation Facilities — Shopping
★ Shake Roofs
★ Complete wood siding exteriors
★ 2 and half bathrooms finished
★ 3 and 4 bedrooms
★ Enclosed garages (no carports)
★ 2 fireplaces — finished family rooms off kitchen
★ Heavy insulation and thermo pane windows
★ Skylights
★ Stain Glass Windows
★ Vaulted Ceilings — some finished in cedar
★ Quality finishing throughout
★ Citation Cabinets
★ Selanese carpets
★ Landscaped lots
★ 5-year warranty

OPEN HOUSE DAILY 2 to 5 p.m.

Drive out Shelbourne and turn right (just before Mt. Doug Park) onto Robinwood.

PRICED FROM $115,500

For more information call 384-1101 or 477-0838

TOD HACKETT

"Building a Better Way"

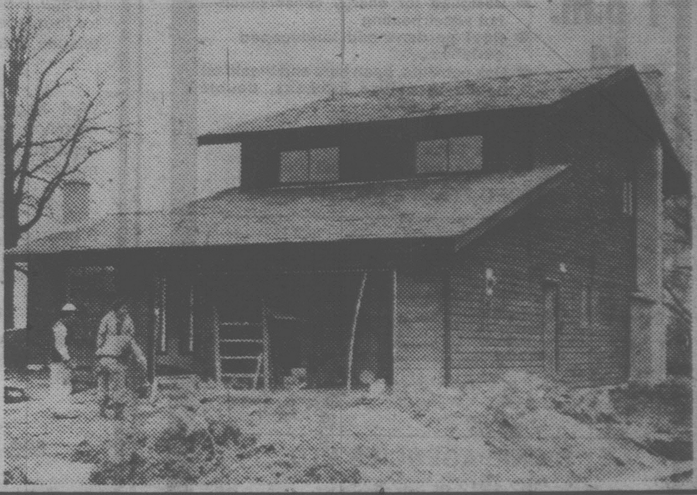

2-15

NOW YOU KNOW

By
GEORGE DALGLEISH

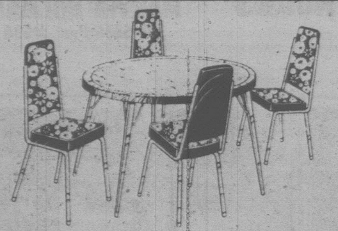

Repairing vinyl and more on insulation

Q. The vinyl covering on our kitchen chairs has been slit. The kitchen set is only a month old and it was an expensive set. Can I repair it myself?

A. The slit in your chair can be repaired quite simply with a new product on the market called Doctor Vinyl Repair Kit, available in the Victoria area in building supply stores and department stores. If the slit is on the seat, it needs to be fortified. The kit has a piece of clear vinyl repair material. Cut a piece longer than the slit by about an inch and then insert it under the slit, making sure it is centred. Then use the liquid from the repair kit and with the applicator, work the liquid well under the slit making sure the ends are well coated. Have several pieces of masking tape cut about 4 inches long and as you push the slit together so that it is closed, hold it together with masking tape. It takes about one-half hour to cure and will cure under the masking tape. Then remove the tape and apply a small amount of the clear liquid along the slit. Let it sit for twenty-four hours before you use the chair. If the material shows a shine along the repair, rub it lightly with a piece of emery cloth or an ink eraser. The same material can be used to repair burns. Insert the clear material under the burn hole. Then cut small pieces of the existing vinyl from under the chair where it is stapled and place the small pieces in a very small bottle with the clear repairing material. The small pieces will melt and colour the liquid, providing a perfect colour match. Use this mixture and brush on in layers until the depression is filled. Sometimes it takes ten or fifteen layers. Don't put on too much at a time as it may not cure properly. Doctor Vinyl also has an ink remover and vinyl preserver.

Q. Recently I heard that Urea Formaldehyde foam insulation had been banned in the United States in at least one state. I haven't heard anything about this ban in Canada. Why was it banned? I'd like to know because I just had this foam installed in the walls of my house.

A. The foam was banned in the State of Massachusetts recently because of off-gases given from the foam insulation. This was a formaldehyde gas and some people suffered sore eyes and runny noses from the fumes. I investigated foam insulation immediately after that from coast-to-coast in Canada and have not come up with one complaint about adverse effects suffered from off-gases. I spoke to Duart Crabtree, president of Lorcon Inc., who own Rapco Foam in Canada, and he said that the problem in Massachusetts seems to stem from the type of foam and the lack of regulations regarding foam. In Canada both industry and the government have more stringent regulations for foam. Mr. Crabtree pointed out that foam insulation should not be used in an attic space or any other horizontal space. It is only meant for 3½-inch cavity walls and if it is installed there and installed properly there won't be any problems. In speaking to another foaming contractor from Louisville, Kentucky, I was assured that in that area there have been no problems with foam and the only problem they had was when they installed the foam in a house where the vapour barrier had been put on the wrong side of the insulation. The vapour barrier had been installed on the outside of the house not on the inside and it caused all the gases from the insulation to go into the house. Also I have been unable to contact any toxicologists who say that one is adversely harmed from a brief exposure to formaldehyde gas. So it seems that the only people that have had any real problems when Urea Formaldehyde was pumped into the walls of their home were people that are allergic to other things, and this was simply one more thing that they were allergic to. I would highly recommend that if you are allergic to different things then you should consider an alternative kind of insulation. If the readers of this column have suffered any ill-effects from off-gas of Urea Formaldehyde foam insulation or indeed have had the insulation put in their home and have benefitted from it, I would like you to drop me a note in care of this newspaper.

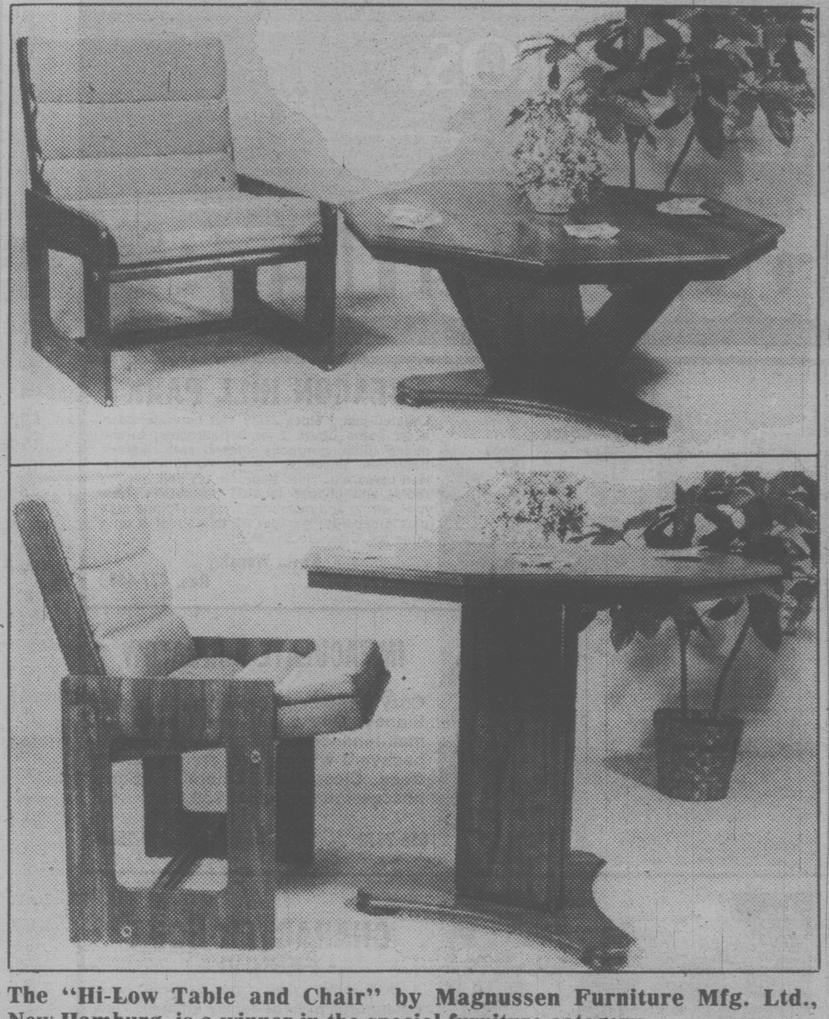

The "Hi-Low Table and Chair" by Magnussen Furniture Mfg. Ltd., New Hamburg, is a winner in the special furniture category.

Award winning pieces reflect dollar concern

Awakening price consciousness goes hand in hand with inflation for most shoppers and "value for the dollar" plays an increasingly important role in the decision making process before any major expenditure is made.

It was with these thoughts in mind that the judges for the 1980 Trillium Awards, for household furniture, sat down to select award winners whose furnitre reflects not only first class workmanship, style, utility and looks, but value for the consumer dollar.

The Trillium awards program is co-sponsored by the Ontario Furniture Manufacturers' Association in association with the Ontario Ministry of Industry and Tourism. Award winners in the competition are selected by a jury of knowledgeable people in the furniture industry.

Reflecting the industry's awareness of current consumer concerns, a spokesman for the association said that, "Art for art's sake" was not a prime concern of the young person setting up a home for the first time, or of the older person replacing furniture or moving into a larger dwelling.

Furniture is a long-term investment. It has to be serviceable and appeal not only to the eye, but also to the pocket," he said.

It may have to stand up to heavy usage and in the case of upholstered furniture, beds and chairs, has to be comfortable, as well as utilitarian. Yet it has to blend with and reflect the lifestyle of the purchaser. That in itself is asking a lot, but ultimately it has to demonstrate value for the dollar."

This year's award winners do just that, and include furniture from the traditional in dining room and living room suites, to contemporary items for the modern home, or even for those concerned with space saving.

There is for example an ingenious combination which can be quickly and easily converted from low level coffee table and chair to a games table with chair to match. The side panel on the chair is rectangular and can be turned so that the chair's seat become further from or closer to the floor. The three wood panels that support the octagonal table top fold and fan out to make a low table, or straighten to make a higher one.

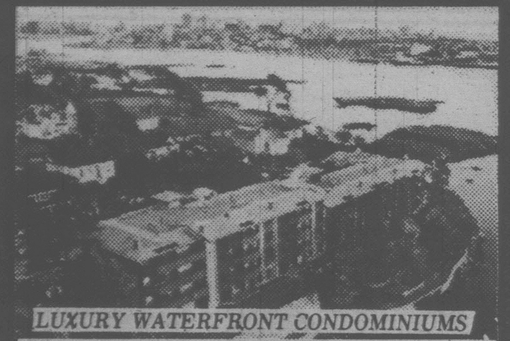

LUXURY WATERFRONT CONDOMINIUMS

630 SEAFORTH ST.

FEATURING:
- Swirlpool and sauna
- Spacious flexible floor plan
- 6 still to sell and 1 to rent
- Panoramic water vistas from all rooms
- Fireplaces, skylights and sloping beamed ceilings
- Designed for energy conservation—hot water heating
- Roof gardens and landscaped galleries
- Oak cabinets, open bars and breakfast nooks in deluxe kitchens, double glazed windows.
- Quiet, secluded
- Bus 1 block
- 1 mile walk to City Hall

OPEN 1 p.m. to 4 p.m. (except Mon. & Tues.)

PRICED FROM $80,000

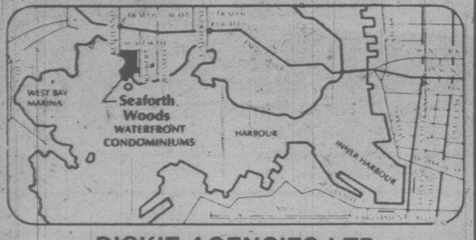

DICKIE AGENCIES LTD.
382-4312 or 382-8239
EVES. 477-4662
1-18

OPEN HOUSE
456 DRESSLER
OFF PAINTER, OFF METCHOSIN
SAT. and SUN. 1:30-4:00

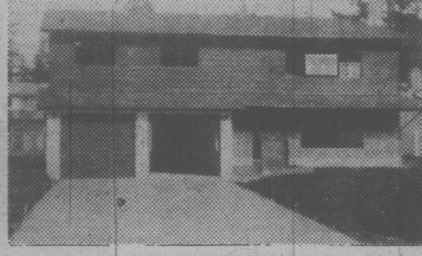

New home in an area of good homes. Double garage, 3 bedrooms, vaulted ceilings, rock heatilator fireplace, 2nd fireplace in full basement. 2 pce. ensuite, thermal windows. $76,900. EXCLUSIVE.

GORGE AREA

Well kept 2 storey 4 bedroom home, lovely fireplace with oak mantel in large living room, separate dining room, room for further development in basement. New on MLS at $65,000.

ESQUIMALT $58,900

3 bedroom, full basement home with 2 bedrooms in basement. Fireplace, services completely updated, easy care lot, quiet street. MLS.

CLOVERDALE AREA

Small but well maintained 2 bedroom home, 100 amp service, cement foundation, 50x170 lot. MLS.

J. B. (JOT) HOME
592-2130 or 388-5464 pager 674
THE PERMANENT
3647 Shelbourne 477-0141
2-22

OCEAN VIEWS
OPEN HOUSE SUN. 1-4
837 BLAKENEY PLACE
(Off Cordova Bay Rd.)

This exclusive property has incredible views of ocean, mountains and the islands. Set in a quiet residential area high on the hill, the quality of construction must be seen to be fully appreciated. Wide entrance leads to sunken living room with gorgeous fireplace and bay windows. Teak walled dining room, kitchen filled with oak cabinets and view eating area, and easy access to the long sundeck. 3 Bedrooms, master with ensuite. Downstairs is fully finished with large family room, fireplace, sliding doors to the patio, laundry room, storage. Double car garage under a heavy shake roof. Call today for private viewing. Price $135,000 with large 10¼% mortgage due 1983.

GORDON JAMES 383-6518
ANNE HOWARD 652-3206
OFFICE
477-1841
BLOCK BROS. REALTY LTD.
2-22

OPEN HOUSE VIEW ROYAL
SUN. 1-4 P.M. 241 GLENAIRLIE (Off Stormont)
$69,500

3 bedroom charmer, located in a choice area on a well landscaped 80x136 lot. F/C stone fireplace in living room. Spacious dining room. Bright attractive kitchen with an 8x13 eating area. A delightful home for the smaller family.

FOR SALE Royal Trust
JACK WITHAAR 478-5208
ROYAL TRUST 384-8001
2-22

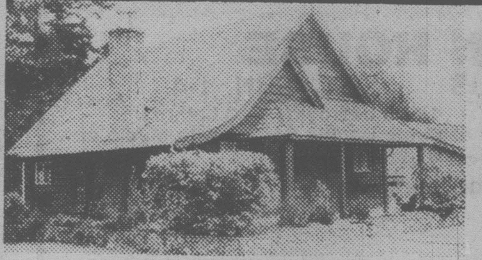

A TRULY UNIQUE HOME
OPEN SAT. and SUN. 2:30-4:30
5199 RAMBLER

3-level home — 2 super large bedrooms upstairs, plus master on main with 3-pce. ensuite and walk-in closet. Living room features sloped beamed ceiling, brick fireplace. Country style kitchen with built-in appliances — separate formal dining room — plus full undeveloped basement. **Full price $89,900.**

R. W. RHODES
381-2233 or 388-5464 pager 728
OCEAN CITY REALTY
2-22

WATERFRONT BUNGALOW

CADBORO BAY

Situated on the beach in Cadboro Bay with full southern exposure, a 3 bedroom bungalow with large living room, dining room, 23' kitchen with breakfast room and adjoining family room. 3 fireplaces, 2 bathrooms. EXCLUSIVE. $145,000.

Residence Office 598-1420
TED WALFORD
Office (24 hrs.) 477-1841
BLOCK BROS. REALTY LTD.
2-22

BACK ON MARKET

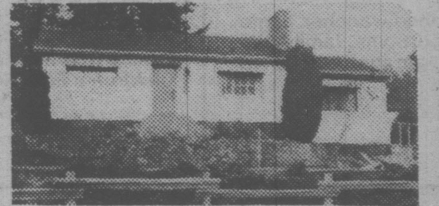

This lovely 1300 sq. ft. home plus 1-bedroom cottage is one of Langford's better areas and is as quaint as it is well looked after. Large living room with brick fireplace, 2 good sized bedrooms and a family size kitchen adjoining an excellent open beamed family room with wood-burning stove. The very livable cottage is presently renting at $200.00 per month. Large assumable mortgage. This property sold just 2 days after I listed it and there was a rush of purchasers. Hurry — $67,000.

GARY WILLIAMS 384-8075
Pager 1379
Royal Trust 384-8001
2-22

OPEN HOUSE
1577 GRANADA SAT. 2:00-4:40 p.m.
- 1980 sq. ft., brand new
- Kitchen with family room and Franklin fireplace
- Vaulted ceilings in cedar
- Separate formal dining room
- Master bedroom with Roman bath
- Secluded back yard
- Asking $139,900

BARBARA RAWLINGS and SHIRLEY PHILPS
OCEAN CITY REALTY LTD. 2-22 381-2233

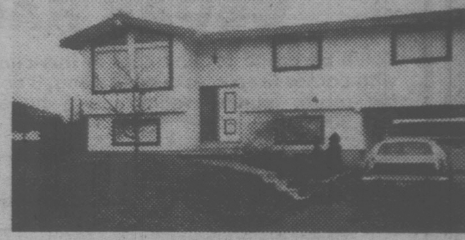

YOU ARE INVITED
OPEN HOUSE $74,900.00
659 POLYANTHUS CRES.
SAT. 2 to 4 p.m.

Exclusive new listing. Glanford area. 3 bedroom home. Quiet cul-de-sac. Close to bus. 11% mortgage can be assumed.

Your host: BOB BLACKLAWS 479-4097
OCEAN CITY REALTY LTD. 381-2233
2-22

BLOCK BROS. REALTY

The bestsellers

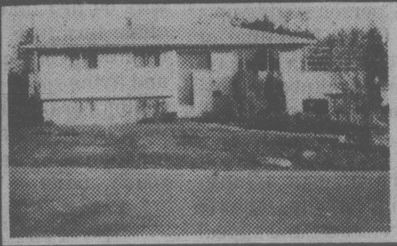

OPEN HOUSE

SAT. AND SUN. 2-4 P.M.
648 VANALMAN

Good family home in a lovely residential area. 3 bedrooms on the main. Rec room with fireplace and 2 more bedrooms down. For the gardener in this family there is a nice greenhouse and fishpond. Offered at $74,000.

Joyce MacDonald
Off. 477-1841 **Res. 384-8334**
Eric Cardy **Res. 479-6156**

OPEN HOUSE

$94,500 — 3983 BRAEFOOT
SAT AND SUN. 2-4

Super 3-year-old immaculate family home with western exposure. Close to all school levels and all amenities. There are 4 bedrooms and 3 bathrooms. Dining room separated by lovely leaded glass door. Rec room with fireplace. Good assumable mortgage at 10%. Please contact:

598-2976 **Ruth Amhurst** **477-1841**

4523 EMILY CARR DRIVE

Beautiful Broadmead and a beautiful 3-bedroom, 3-bathroom home. Set on approximately ½-acre of trees and seclusion. Large family room looking out on garden. Living and dining room perfect for entertaining with a California stone fireplace. Listed at $162,400. For more information call

MARYANN WALDMANN
386-3231 **598-0265**

3460 BEACH DRIVE

Beautiful Georgian-style home on approx 1.1 acre of land. 5-6 bedrooms, 4 baths, (master with sauna) large family kitchen with Bay window and 5 appliances. Gracious living and dining room with dark oak floors, marble fireplace and French doors leading out to secluded garden. Cozy den with fireplace and bar room. Listed at $325,000.

386-3231 MARYANN WALDMANN 598-0265

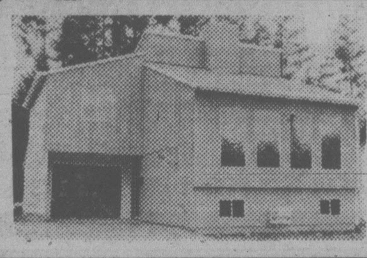

450 TERRAHUE (METCHOSIN)

OPEN HOUSE
SAT. 1:30-4

A new contemporary 4-level house with quality carpet, 3 bathrooms — enclosed garage — this house offers immediate possession — treed back property. In the low 70's.

OLIVE L. MARTIN **386-3231** **479-8913**
GLORIA McCLEAVE **386-3231** **478-2985**

CEDAR RANCHER

You'll be proud to play host in this cleverly planned, rancher home with corner fireplace, cedar ceiling, 3 spacious bedrooms, family-dining room, laundry room and a huge double garage. Priced at $87,500.

Call me for details.
Res: 652-1985 Jeff Buziak Bus. 477-1841

$32,000 — THE PRIVACY OF A TOWNHOUSE AT THE PRICE OF A CONDO

This 2-bedroom condo is located on the top floor of a three storey well-kept building and has its own private entrance. Immaculate condition, close to bus, shopping and recreation.

To view call:

ERIC CARDY 479-6156 Office 477-1841

BEACON HILL PARK

Located just 1 block away, this beautiful character home offers 2 or 3 bedrooms, formal dining room, gorgeous kitchen area, 4-piece bathroom. Ensemble all graced with wall-to-wall carpeting. Third bedroom (or den, sewing room) and utilities located downstairs. New roof, wiring and plumbing. Lots of storage area plus a separate garage. All this situated on a large lot. Offers to $65,900.

Kevin Wensley
Bus. 477-1841 **Res. 477-4489**

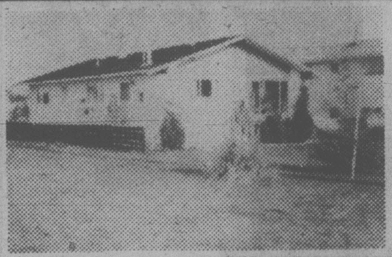

IMMACULATE BUNGALOW

Cozy three-bedroom home in sunny Sidney. One level — no steps — maintenance free exterior. Fenced backyard with garden area and fruit trees. Close to all amenities. Early possession available. $59,800.

656-7319 **Jim Ewan** **656-5584**

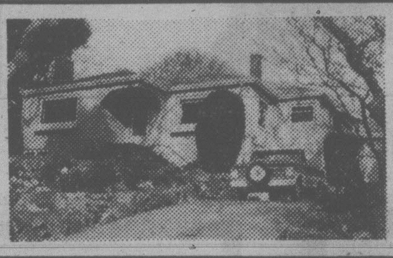

CHARACTER HOME

FERNHILL

3 bedrooms, view from kitchen sink. Eating area in large family kitchen. View and fireplace in living room. Rec. room, family room, workshop and 3-piece bath on lower level. $89,900.

642-4184 **PETER BRYON** **478-5561**

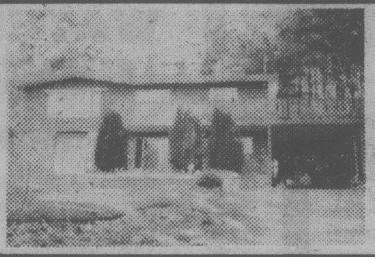

PRICE SLASHED $13,000

OPEN HOUSE SAT. 1:30-4:30
5807 WEST SAANICH RD.

Marvelous, 10-yr.-old, fully developed COUNTRY HOME on 1.6 AC. (partly arable). 3-5 bdrm's, large built-in NOOK in the kitchen, 2 F.P.'s. Sheltered, high setting away from the road. First open house. COME EARLY and bring your cheque book. $112,000.

386-3231 GERRIT KLOOTWYK 479-3313 (res)

THE OLD COUNTRY TEA GARDEN "THE GAZEBO"

Located on Old W. Saanich Rd. An individual property for the person with imagination and creative talent to utilize its potential. The five-bedroom house — with "step down" living room - large separate dining room — warm atmosphere, large, large family room. Extra building of "Gazebo", "Aviary", "Outdoor Kitchen", etc. Plenty of parking. Offered at $330,000. "One-of-a-kind property."

386-3231 OLIVE MARTIN 479-8913
(master diamond)

OPEN HOUSE

2653 ARBUTUS SAT./SUN. 1-4

2 Yrs. old — Builder/Owner — 4 or 5 bedrooms — 3 bathrooms — Family Room off Kitchen — separate Double Garage with studio or Children's Play Room above — $135,000.

Bob Kershaw
477-8009 Pager 388-5464 #804

SHAWNIGAN LAKE WATERFRONT

Beautifully decorated 3-4 bedrooms. Large kitchen highlighted by extensive woodwork. Unexcelled views from living room and uniquely designed bedrooms leading out to sun porch. Wall-to-wall carpet. Den with office space. Dining room, full 4-piece bath, plus ample storage area. Parking area for mobile home available, plus carport.

KEVIN WENSLEY
Res. 477-4489 Office 477-1841

2-22

TV weekly

February 23 — 29

Golden years' star back

Youthful members of the film company knew her by reputation and via the late, late movies. Veteran fans nostalgically recalled her from Hollywood's golden years, when Gene Tierney was a star of stars.

Not too many knew the details of her remarkable career, marked by the peaks of success and the depths of illness and family tragedy.

But there was a hush on the sound stage when Miss Tierney appeared, to portray a ruthlessly powerful fashion editor in *Scruples*, a six-hour mini-series based on the bestselling novel, to be presented in three two-hour broadcasts, Monday, Tuesday, and Thursday, (9:00-11:00 each night) on Channels 7 and 8.

Impeccably groomed, dark-haired, a bit matronly of figure, but her blue eyes and high cheekbones unchanged, Miss Tierney arrived on the set in slight flurry of attending people, including her hair stylist, make-up artist, wardrobe lady, and her husband of 20 years, Howard Lee.

Miss Tierney settled herslef in a high director's chair for a scene in which she watches Barry Bostwick, as photographer Spider Elliott, taking pictures of a ravishingly beautiful model, Melanie Adams, played by Kim Cattrall.

Tierney in film Laura

A slight miscue spoiled the first take, but Miss Tierney's performance was flawless. The second take was a "print," and she walked offstage to join her husband. She sipped tea and glanced at her script.

That was the routine for the week she was busy filming. She gently declined press interviews, saying with a sigh, "I've talked to them all before. And it's all in my book, I don't have that much to add about myself."

She last acted in 1969 in a television film, *Daughter of the Mind*, with Ray Milland, her co-star of 18 years earlier in *Close to My Heart*. She spent two years writing her autobiography, *Self-Portrait*, which was published last year. She began appearing on talk shows to promote it, and says that gave her the confidence to accept the *Scruples* role of the ruthless editor, Harriet Toppingham.

Now a grandmother, Miss Tierney has had a fulfilling career, encompassing 33 feature films and three Broadway plays. Clark Cable, Spencer Tracy, Henry Fonda, Tyrone Power and Humphrey Bogart were some of her leading men. She won an Oscar nomination for *Leave Her to Heaven* and starred in the classic film, *Laura*.

Her other films included *Tobacco Road, Belle Starr, A Bell for Adano, The Left Hand of God* and *The Ghost and Mrs. Muir*.

Also starring in *Scruples* are bionic beauty Lindsay Wagner and a petite French cutie with a law degree, Marie-France Pisier.

Week's Sports

SATURDAY

11:30 a.m.

②⑥ Sportsweekend: Scheduled events include: the Canadian Men's Junior Curling Championships from Sault Ste. Marie, Ontario; the cycling round in the "Canadian Superstars" competition; a soccer report from Europe

3:00 p.m.

② Sportsweekend: Scheduled events include: the Canadian Men's Junior Curling Championships from Sault Ste. Marie, Ontario; the cycling round in the "Canadian Superstars" competition; a soccer report from Europe

⑦ Sports Spectacular: Coverage of a 12-round lightweight bout between Howard Davis and Vilomar Fernandez

3:30

④ Professional Bowlers Tour

⑤ College Basketball: Washington State at USC

4:00

⑦ Glen Campbell Los Angeles Open: The third round

5:00

②⑥ NHL Hockey: Boston Bruins at Vancouver Canucks

④ Wide World Of Sports: The Superbikers-International Invitational All-Around Motorcycle Championships (from Carlsbad, California); The Chinese Acrobats of Taiwan in exhibition (from Detroit).

6:30

⑦ NBA Basketball: Seattle Supersonics vs. Utah

1:45

⑦ WCT Tennis: "$320,000 Challenge Cup" Peter Fleming vs. Ilie Nastase

SUNDAY

10:00 a.m.

⑦ NBA Basketball: San Diego Clippers at Chicago Bulls

12:15 p.m.

⑦ Sports Spectacular: Live coverage of a 10-round WBA light heavyweight bout between Mike Rossman and Ramon Ranquello

1:00

⑦ Glen Campbell Los Angeles Open: Final round play

1:30

⑤ Sportsworld: Scheduled events include a 10-round welterweight between Robertu Duran and Wellington Wheatley (live from Las Vegas)

3:00

⑤ The Young Matadors: Highlights of the excitement and pressures in the life of Jay Springsteen, the country's top motorcycle racer.

4:00

④ Wide World Of Sports: Scheduled events are Part 2 of the Superbikers-International Invitational All-Around Motorcycle Championships (from Carlsbad, California); Women's Invitational Cliff Diving Championships (from Oahu, Hawaii).

MONDAY

8:00 p.m.

⑪ College Basketball: California vs. Oregon State

TUESDAY

8:00 p.m.

⑦ NBA Basketball: Los Angeles Lakers vs. Seattle SuperSonics

WEDNESDAY

5:30 p.m.

⑧ NHL Hockey: Edmonton Oilers at Chicago

Daytime Monday to Friday

Program listings are compiled from schedules supplied by the networks and stations who are solely responsible for their accuracy and for any late programming changes.

7:00
④ Good Morning America
⑤ Today
⑥⑧ Canada A.M.
⑦⑫ Morning News
⑪ Star Blazers
⑬ Vancouver (R)

7:25
⑤ News

7:30
⑤ Today
⑪ Hanna-Barbera Cartoons

8:00
⑦ Dinah! & Friends
⑪ Porky Pig And Friends
⑫ Frisky Frolics

8:25
⑤ News

8:30
⑤ Today
⑨ Vegetable Soup
⑪ New Zoo Revue

8:45
⑨ Gather 'Round (Mon)
⑨ Juba (Tue-Fri)

9:00
② It's Happening
③ En Mouvement
④ Boomerang
⑤ Seattle Today
⑥⑧ Webster
⑦ Donahue
⑨ Sesame Street (R)
⑪ Family Affair
⑫ Dick Van Dyke
⑬ 100 Huntley Street

9:15
② B.C. Schools (Mon, Thu)
② Canadian Schools (Tue, Fri)
② Western Schools (Wed)
③ Les Oraliens (Mon, Thu)
③ Les 100 Tours de Centour (Tue, Fri)
③ L'Evangile en Papier (Wed)

9:30
③ Animagerie
④ Edge Of Night
⑪ Dick Van Dyke
⑫ Search For Tomorrow

9:45
② Friendly Giant
③ Une Fenetre dans Ma Tete (Mon)
③ Virginie (Tue).
③ Tam Tam (Wed)
③ Les Oufs (Thu)
③ Les Contes de la Rive (Fri)

10:00
② Polka Dot Door
③ Passe-Partout
④ Laverne & Shirley (R)
⑤ High Rollers
⑥ Canadian Schools (Tue)
⑦ The Price Is Right
⑨ Electric Company (R)
⑪ Marcus Welby, M.D.
⑫ The Young And The Restless

10:30
②⑥ Mr. Dressup (R)
③ Magazine-Express
④ $20,000 Pyramid
⑤ Wheel Of Fortune
⑧ What's Cooking (Mon, Tue, Thu, Fri)
⑧ Creative Cooking (Wed)
⑨ Two Cents Worth (Mon)
⑨ Song Bag (Tue)
⑨ Assignment: The World (Wed)
⑨ Let's All Sing (Thu)
⑨ Making Music (Fri)
⑬ Ed Allen

10:45
⑨ Thinkabout (Mon)
⑨ Vegetable Soup (Tue)
⑨ Making Music (Wed)
⑨ Explorers Unlimited (Thu)
⑨ Stories Of America (Fri)

11:00
② Sesame Street
③ Au Fil de la Semaine (Mon-Thu)
③ Moi Aussi, Je Parle Francais (Fri)
④⑬ Family Feud
⑤ Chain Reaction
⑥ Barton And Company
⑦ The Young And The Restless
⑧ Mad Dash
⑨ Cover To Cover (Mon)
⑨ Discovering (Tue)
⑨ Thinkabout (Wed)
⑨ Trade-Offs (Thu)
⑨ Inside - Out (Fri)
⑪ Ironside
⑫ 700 Club

11:15
⑨ Juba (Mon)
⑨ All About You (Tue)
⑨ Art Starts (Wed)
⑨ Art Cart (Fri)

11:20
⑨ Universe And I (Thu)

11:30
③ Wickie (Mon)
③ Les Enfants du 47-A (Tue)
③ Madame et Son Fantome (Wed)
③ Monsieur Rosee (Thu)
③ Gaspard et les Fantomes (Fri)
④⑬ Ryan's Hope
⑤ Password Plus
⑧ Definition
⑨ The Draw Man (Mon)
⑨ MeasureMetric (Tue)
⑨ Vegetable Soup (Wed)
⑨ 3-2-1 Contact (Fri)

11:40
⑨ Zebra Wings (Thu)

11:45
⑨ Discovering (Mon)
⑨ Cover To Cover (Tue)
⑨ Bread And Butterflies (Wed)

AFTERNOON

12:00
② Midday
③ Un Animal, des Animaux (Mon)
③ Papa, Cher Papa (Tue)
③ Erreurs Judiciaires (Wed)
③ La Vie Secrete des Animaux (Thu)
③ Un Pays, un Gout, une Maniere (Fri)
④⑬ All My Children
⑤ Days Of Our Lives
⑥⑦⑧ News
⑨ Washington Week In Review (R) (Mon)
⑨ Free To Choose (Tue)
⑨ Nova (Wed)
⑨ Footsteps (Thu)
⑨ Mystery (Fri)
⑪ The FBI
⑫ Donahue

12:15
⑥ Ida Clarkson

12:30
② Wicks
③ Les Coqueluches
⑦ Search For Tomorrow
⑧ Alan Hamel
⑨ Camera Three (Mon)
⑨ Life Around Us (Thu)

1:00
② Today From The Atlantic (Mon)
② Today From Quebec (Tue)
② Today From Ontario (Wed)
② Today From The West (Thu)
② Today From The Pacific (Fri)
④ One Life To Live
⑤ The Doctors
⑧ Marcus Welby, M.D.
⑦ As The World Turns
⑨ Song Bag (Mon)
⑨ Making Music (Tue, Thu)
⑨ Let's All Sing (Wed)
⑨ Two Cents Worth (Fri)
⑪⑬ Movie
⑫ Prisoner: Cell Block H

1:15
⑨ Word Shop (Mon)
⑨ Stories Of America (Tue)
⑨ Thinkabout (Wed)
⑨ Under The Blue Umbrella (Thu)
⑨ Explorers Unlimited (Fri)

1:30
③ Le Telejournal
⑤⑧ Another World
⑨ Self, Incorporated (Mon)
⑨ Trade-Offs (Tue)
⑨ Discovery (Wed)
⑨ Stories Of America (Thu)
⑨ Cover To Cover (Fri)
⑫ The Price Is Right

1:35
③ Femme d'Aujourd'hui

1:45
⑨ Art Starts (Mon)
⑨ All About You (Wed)
⑨ Juba (Thu)
⑨ Art Cart (Fri)

1:50
⑨ Explorers Unlimpted (Tue)

2:00
② Edge Of Night
④ General Hospital
⑥ Provincial Schools (Mon, Wed, Thu)
⑥ Canadian Schools (Tue, Fri)
⑦ Guiding Light
⑨ All About You (Mon)
⑨ MeasureMetric (Wed)
⑨ The Draw Man (Thu)
⑨ Footsteps (Fri)

2:05
⑨ Universe And I (Tue)

2:15
⑨ Inside - Out (Mon)
⑨ Cover To Cover (Wed)
⑨ Wordsmith (Thu)

2:25
⑨ Word Shop (Tue)

2:30
②⑥ Take 30
③ D'Amour et d'Eau Fraiche (Mon)
③ Cinema (Tue, Thu)
③ Le Temps de Vivre (Wed)
③ Les Ateliers (Fri)
⑨ Life Around Us (Mon)
⑨ Freestyle (Wed)
⑨ Once Upon A Classic (Thu)
⑨ The Draw Man (Fri)
⑫ Dating Game

2:40
⑨ Zebra Wings (Tue)

2:45
⑨ Wordsmith (Fri)
⑪ Cartoons

3:00
②⑥ Bob McLean
④ Merv Griffin
⑤⑧ Movie
⑦ Rich Man, Poor Man: Book I (Mon)
⑦ Mary Tyler Moore (Tue-Fri)
⑨ Newsworld (Mon)
⑨ Speakout (Tue)
⑨ Newsmakers (Wed)
⑨ Footsteps (Thu)
⑨ Stepping Out (Fri)
⑪ Popeye
⑫ One Day At A Time (R)
⑬ Bob Newhart

3:30
③ L'Ile au Tresor (Mon)
⑦ Cross-Wits (Tue-Fri)
⑨ Coping With Kids (Mon)
⑨ Project Universe (Tue)
⑨ Personal Finance (Wed-Fri)
⑪ Banana Splits
⑫ Funorama
⑬ Rainbow Country

4:00
② Beyond Reason
③ Bobino
④ The Brady Bunch
⑥ Adam-12
⑦ Mike Douglas (Tue-Fri)
⑨ Sesame Street
⑪ Bugs Bunny - Woody Woodpecker
⑬ The Flintstones

4:30
② All In The Family (R)
③ Les Terrieurs (Mon)
③ Mordicus (Tue)
③ Place du Fondateur (Wed)
③ Pop Citrouille (Thu)
③ Les Heritiers (Fri)
④ Happy Days Again
⑥ The Price Is Right
⑫ Gilligan's Island
⑬ Spider-Man

5:00
② The Beachcombers (R)
③ La Femme Bionique (Mon)
③ Les Pierrafeu (Tue, Thu)
③ Cosmos 1999 (Wed)
③ Le Coeur au Ventre (Fri)
④⑦⑬ News
⑤ Carol Burnett And Friends
⑧ Six Million Dollar Man (Mon Tue, Thu, Fri)
⑧ That's Hollywood (Wed)
⑨ Mister Rogers (R)
⑪ Leave It To Beaver
⑫ The Brady Bunch

5:30
② Mary Tyler Moore
③ Tes Filles et Mes Garcon (Tue)
③ Nanny (Thu)
⑤ News
⑥ Vancouver Island News
⑧ NHL Hockey (Wed)
⑨ Electric Company (R)
⑪ Bewitched
⑫ Courtship Of Eddie's Father

Saturday February 23

Saturday Prime Time

	7:00	7:30	8:00	8:30	9:00	9:30	10:00	10:30	11:00
②	N.H.L. Hockey (in progress)		Ropers	House Calls	Movie: Monsieur Beaucaire				News
③	Les Temps des As		Cinema: Le Gitan					Telejournal	Sports
④	Lawrence Welk		XIII Winter Olympics						News
⑤	Wildlife Adven.	Wild Kingdom	Chips		B.J. and the Bear		Prime Time Sat.		News
⑥	N.H.L. Hockey (in progress)		Chips		Against the Wind		Star Trek		News
⑦	N.B.A. Basketball — in prog.			The Chisholms		Movie: S.H.E.			
⑧	XIII Olympics — in prog.		The Chisholms		The Chisholms		Elvis — Love Him Tender		News
⑨	Nova		Monty Python	Good Neighbors	Movie: Luther				
⑪	Kung Fu		Movie: Our Man Flint				Movie: The Glory Guys		
⑫	Joker, Joker	Match Game	Streets of San Francisco		Movie: They Shoot Horses, Don't They?				
⑬	Movie: The Clone Master				Movie: S.H.E.				Sports Page

7:00
④ Superfriends
⑤ Godzilla - Globetrotters Adventure Hour
⑥ Travel '80
⑧ XIII Winter Olympics: Slalom competition from Whiteface Mountain near Lake Placid, New York.
⑪ A Better Way
⑫ Barba Papa
⑬ Laurel And Hardy: "We Faw Down And You're Darn Tooting"
7:30
⑥ Creative Hands
⑦ J.P. Patches
⑪ Public Policy Forum
⑫ Bugs Bunny And Friends
8:00
② Sun Life Ski School
④ Plasticman
⑤ Fred And Barney Meet The Shmoo
⑥⑧ Red Fisher
⑦ Mighty Mouse - Heckle & Jeckle
⑨ Sesame Street (R)
⑫ Tom And Jerry
⑬ Spider-Man
8:30
② Movie: ★★½ **"Pardon My Sarong" (1942) Bud Abbott, Lou Costello. A pair of men ruins the plans of a group of jewel thieves.**
③ Passe-Partout
⑥ Wrestling
⑧ Circle Square
⑪ Idea thing
9:00
③ Le Capitaine Caverne
⑦⑫ Bugs Bunny - Road Runner
⑧ XIII Winter Olympics: Slalom competition from Whiteface Mountain near Lake Placid, New York.
⑨ Mister Rogers (R)
⑪ 60 M.P.H.
⑬ Rocket Robin Hood
9:30
③ Le Club des Cinq
④ Scooby And Scrappy Doo
⑤ Daffy Duck
⑦ Jerry Falwell
⑨ 3-2-1 Contact
⑪ It's Your Business
10:00
③ Les Heros du Samedi
⑤ Casper And The Angels
⑥ Footsteps
⑪ Flipper
⑬ Oceans Alive
10:30
② WOW!: "Someday, Sometime"
④ Spiderwoman
⑤⑫ The Jetsons
⑥ Weekend Report
⑦ Popeye
⑧ XIII Winter Olympics: Highlights of ski jumping, speed skating, cross-country skiing and bobsledding are presented from Lake Placid, New York.
⑨ Once Upon A Classic: "King Arthur" Merlin prophesies that Arthur will be the king of England; in his mid-teens, Arthur proves his claim to the throne by pulling the magic sword from the stone. (Part 1 of 8) (R)
⑪ Country Roads: Guest: Johnny Rodriguez.
⑬ Nashville Swing
11:00
③ Albator
④ Weekend Special: "The Trouble With Miss Switch" An out-of-date witch and a young boy with a passion for science discover new powers when they join forces. (Part 2)
⑤ Hot Hero Sandwich: Guests: Kareem Abdul-Jabbar, Michael Learned, Pam Dawber, Robert Guillaume, Joe Jackson. (R)
⑥ Island Country Report
⑨ Magic Method Of Oil Painting
⑪ Fishing Hole
⑫ Josie And The Pussycats
⑬ Laurel And Hardy: "Unaccustomed As We Are"
11:30
②⑥ Sportsweekend: Scheduled events include: the Canadian Men's Junior Curling Championships from Sault Ste. Marie, Ontario; the cycling round in the "Canadian Superstars" competition; a soccer report from Europe; and highlights of the figure skating, speed skating, slalom, ski-jumping, cross-country and bobsled events of the XIII Winter Olympics from Lake Placid, New York.
③ Telejeans
[illegible] The Road To Moscow
⑦ Fat Albert
⑨ Coping With Kids
⑪ Krofft Superstars
⑫ Heckle And Jeckle
⑬ Inside Track

AFTERNOON

12:00
③ 42e Gala de l'Union des Artistes Francais
⑤ Movie: ★★★ **"From The Terrace" (1960) Paul Newman, Joanne Woodward. Based on the novel by John O'Hara. A man's marriage crumbles with neglect as he climbs the ladder of success.**
⑦⑫ Shazam
⑨ Free To Choose: "Who Protects The Consumer?" Dr. Milton Friedman looks at how the consumer protection movement of the past 20 years has actually hurt the consumer.
⑪ Movie: ★★½ **"Ski Party" (1965) Frankie Avalon, Dwayne Hickman. A pair of college men poses as girls to find out why a fellow classmate is so successful in his romantic endeavors.**
⑬ 100 Huntley Street
12:30
④ XIII Winter Olympics: Scheduled events include 90-meter ski jumping (live); men's 10,000-meter speed skating; women's slalom skiing. Jim McKay hosts.
⑦ Tarzan - Super Seven
⑫ Fat Albert
1:00
③ Femme d'Aujourd'hui (Repris)
⑨ Movie: ★★ **"Copacabana" (1947) Groucho Marx, Carmen Miranda. A seedy talent agent has his client working two jobs at the famous nightclub.**
⑫ It's About People
1:30
⑦ 30 Minutes
⑫ 12 Digest
⑬ Wrestling
2:00
③ Bagatelle: Dessins animes.
⑦ Eye On The Northwest
⑪ Outer Limits: A test pilot and his wife are both saved from sudden death by an equally sudden suspension of time.
⑫ 700 Club
2:30
⑤ Treasure Unlimited
⑦ Mary Tyler Moore
⑬ Sports Probe: Guest: Franco Harris.
3:00
② Sportsweekend: Scheduled events include: the Canadian Men's Junior Curling Championships from Sault Ste. Marie, Ontario; the cycling round in the "Canadian Superstars" competition; a soccer report from Europe; and highlights of the figure skating, speed skating, slalom, ski-jumping, cross-country and bobsled events of the XIII Winter Olympics from Lake Placid, New York.
③ Cine-Jeunesse: "Comme tes six doigts de la main"
⑤ Wildlife In Crisis
⑥ Maturity: The Golden Years
⑦ Sports Spectacular: Coverage of a 12-round lightweight bout between Howard Davis and Vilomar Fernandez (from Atlantic City, New Jersey).
⑧ Wrestling
⑨ Julia Child And More Company: "A Fast Fish Dinner"
⑪ Voyage To The Bottom Of The Sea: "The Amphibians"
⑫ Sunday Line
⑬ In Private Life: "Donald Redford"
3:30
② Pacific Wave
④ Professional Bowlers Tour: Coverage of the $100,000 Ford Open from the Buckeye Lanes in North Olmsted, Ohio.
⑤ College Basketball: Washington State at USC
⑥ Berloff Travel
⑨ Pavarotti At Juilliard: World-renowned tenor Luciano Pavarotti teaches young performers the fine points of an exacting art at the Juilliard Opera School in New York City.
⑫ Popeye
⑬ Laurel And Hardy: "Two Tars"
4:00
② Trivia
⑥ How To Start A Small Business: Different points of view on how to control a business is discussed.
⑦ Glen Campbell Los Angeles Open: The third round of this PGA tournament is presented from the Riveria Country Club in Pacific Palisades, California.
⑧ Feel Like Dancin'
⑨ The Voyage Of Charles Darwin: Darwin is appalled when he discovers General Juan Manual de Rosas systematically exterminating the Indians; in the Andes, he discovers fossilized seashells at 12,000 feet. (Part 4 of 7)
⑪ Twilight Zone: Casey is a left-handed pitcher who can help a baseball team out of last place.
⑫ Elmer Fudd, Bugs Bunny And Friends
⑬ Peter Appleyard
4:30
② CBC Saturday News
③ Un Regard s'Arrete: Cette serie s'agit de Saint-Jacques-de-Compostelle, un des lieux sacres du christianisme.
⑥ Capital Comment
⑪ Twilight Zone: Gregory West's wife is jealous when she sees him with another woman in his arms.
⑫ Our Gang
⑬ George Hamilton IV
5:00
②⑥ NHL Hockey: Boston Bruins at Vancouver Canucks
③ La Course Autour du Monde: La France, le Luxembourg, la Suisse et le Canada sont les quatre pays qui participent a cette course.
④ Wide World Of Sports: The Superbikers-International Invitational All-Around Motorcycle Championships (from Carlsbad, California); The Chinese Acrobats of Taiwan in exhibition (from Detroit).
⑦ In Search Of...: "Earth Visitors"
⑧ XIII Winter Olympics: Figure skating competition from Lake Placid, New York.
⑨ Okavango: In the rich profusion of the world's largest inland delta in the Republic of Botswana, Africa, an effort is being made to reconcile the conflicting needs of man and wildlife.
⑪ Bionic Woman: Jaime seeks to befriend the withdrawn daughter of a Vietnam war vet who hasn't spoken since her mother's death.
⑫ Ruff House
⑬ Global Weekend
5:30
⑤⑦ News
⑫ 30 Minutes
⑬ Money Talks

EVENING

6:00
③ Noir sur Blanc: Magazine d'information: "Le Pouls des journaux" - "Le Livre de la semaine" - "L'Entretien de la semaine"
⑤ NBC News
⑦ CBS News
⑨ Once Upon A Classic: "King Arthur" To quell jealousy among his knights, Arthur conceives the Round Table; he marries Guinevere and Morgan steals Arthur's sword. (Part 2 of 8)
⑪ Star Trek: The Enterprise encounters an incredible magnetic force emanating from a wrecked spaceship.
⑫ Week's End: Host: Mary Starrett.
⑬ Saturday Show
6:30
④ News
⑤ The Mountain: Rainier
⑦ NBA Basketball: Seattle Supersonics vs. Utah
⑨ Newsworld: Hosts: Karen Denard, Jeff Seward.
⑫ Bugs Bunny - Road Runner
7:00
③ Le Temps des As: La SPAD connaissant de serieuses difficultes, Deperdussin gagne l'Amerique avec deux de ses avions et ses pilotes. (3e de 6)
④ Lawrence Welk: "Showboat Days"
⑤ Wildlife Adventure
⑨ Nova: "Portrait Of A Killer" An incredible odyssey through the human body with Swedish photographer Lennart Nilsson's camera documents the causes and effects of heart attacks and strokes.
⑪ Kung Fu: Caine, delivering a religious sect from persecution, shows that tolerance is a two-way street.
⑫ Joker, Joker, Joker
⑬ Movie: ★★ **"The Clone Master" (1978) Art Hindle, Robyn Douglass. A biochemist clones several replicas of himself and then uses them in an attempt to thwart a mysterious plot against a top-secret cloning project.**
7:30
⑤ Wild Kingdom
⑫ Match Game
8:00
② The Ropers: When Anne Brookes is the only neighbor who shows up at a brunch planned by the Ropers, Stanley decides it's time for them to move. (R)
③ Cinema: "Le Gitan" (1975) Alain Delon, Annie Girardot. Pour subvenir aux besoins de son clan, un gitan commet une serie de hold-ups.
④ XIII Winter Olympics: Comprehensive coverage of the day's scheduled events is highlighted by live coverage of the women's free skating figure skating as well as women's slalom skiing; men's 10,000-meter speed skating; 90-meter ski jumping; men's 50-kilometer cross country; first and second runs of the four-man bobsled. Jim McKay hosts.
⑤⑥ CHiPs: At a thrill show, Jon and Ponch are surprised to find that many of the stunts performed are part of their daily routine.
⑧ The Chisholms: The Chisholms are trapped in a mountain snowstorm with a seriously wounded Hadley and depleted food supplies.
⑨ Monty Python's Flying Circus
⑪ Movie: ★★★½ **"Our Man Flint" (1966) James Coburn, Gila Golan. A secret agent is called in to track down a group bent on controlling the planet's weather.**
⑫ Streets Of San Francisco
8:30
② House Calls: Kensington General is haunted by petty thievery and a phantom doctor.
⑨ The Good Neighbors
8:45
⑦ The Chisholms: The grief-stricken Chisholms bury Hadley in California and set about establishing their new life.
9:00
② Movie: ★★★ **"Monsieur Beaucaire" (1946) Bob Hope, Joan Caulfield. Based on the book by T.H. Tarkington. A barber attempts to maintain his existence in the courts of King Louis XV of France.**
⑤ BJ And The Bear: BJ hires a troupe of female private eyes to find his sister, who disappeared after a party at which a young girl died.
⑥ Against The Wind: "An Agreement Between Officers And Others" Mary teaches the Wiltshire children and her friend Jonathan how to read and write. (Part 5)
⑧ The Chisholms: The grief-stricken Chisholms bury Hadley in California and set about establishing their new life.
⑨ Movie: ★★★★ **"Luther" (1974) Stacy Keach, Patrick Magee. Martin Luther, a monk with unorthodox beliefs, causes a rift between peasants and the Church hierarchy.**
⑫ Movie: ★★★½ **"They Shoot Horses, Don't They?" (1969) Jane Fonda, Michael Sarrazin. A Depression-era dance marathon is entered by a young couple in need of the prize money.**
⑬ Movie: **"S.H.E" (Premiere) Cornelia Sharpe, Omar Sharif. A beautiful female secret agent is assigned to destroy an international crime syndicate headed by a former Olympic champion.**
9:45
⑦ Movie: **"S.H.E" (Premiere) Cornelia Sharpe, Omar Sharif. A beautiful female secret agent is assigned to destroy an international crime syndicate headed by a former Olympic champion.**
10:00
⑤ Prime Time Saturday
⑥ Star Trek: Captain Kirk falls prey to an alien woman's love tears which enslave him to her will.
⑧ Elvis: Love Him Tender: Elvis' roots are traced by Larry Savadore in a program combining film clips and interviews with friends and fans of the legendary performer.
⑪ Movie: ★★★ **"The Glory Guys" (1965) Tom Tryon, Harve Presnell. A professional soldier is forced, against his better judgment, to lead untrained men into battle.**
10:30
③ Le Telejournal
10:50
③ Nouvelles du Sport
11:00
②⑥ CBC National News
④⑤ News
⑧ CTV National News
⑬ Sports Page: Host: Richard Saxton.
11:05
③ Cinema: "Les Casseurs de gangs" (1973) Elliott Gould, Robert Blake. Deux inspecteurs de la brigade des moeurs decident de s'attaquer au grand chef de la mafia.
11:15
② News
④ ABC News
11:20
⑥⑧ News
⑫ Movie: ★★★ **"Husbands" (1970) Ben Gazzara, Peter Falk. After one of their close friends dies, three middle-aged men take a trip to London to escape the reality of life and death.**
11:30
④ XIII Winter Olympics: Special features, coverage of competition not televised earlier and a summary of the day's events in Lake Placid. Frank Gifford hosts.
⑤ Saturday Night Live: Host: Kirk Douglas. Musical guest: James Brown.
⑧ XIII Winter Olympics: Highlights of the day's activities are presented from Lake Placid, New York.
11:40
② Movie: ★★½ **"Another Part Of The Forest" (1948) Fredric March, Ann Blyth. A Southern family is ruled by its love of money.**
11:45
④ The Iran Crisis: America Held Hostage: A look at the latest occurrences in Iran.
⑦ Movie: ★★★ **"Buona Sera, Mrs. Campbell" (1969)**
12:00
④ Movie: ★★ **"A Place To Die" (1973) Alexandra Hay, Bryan Marshall. A doctor and his new bride, having moved to a small English village, encounter devil-worshippers.**
⑧ Movie: ★★½ **"What Did You Do In The War Daddy?" (1966) James Coburn, Dick Shawn. Instead of battling for an Italian town, the troops join in the town's annual wine fest.**
⑬ Movie: ★★½ **"Law And Order" (1977) Darren McGavin, Robert Reed. The lives of three generations of an Irish family filled with police officers are traced.**
12:05
⑥ Movie: ★★★ **"Reflections In A Golden Eye" (1967) Elizabeth Taylor, Marlon Brando. While his wife romances a fellow officer, an Army officer becomes attracted to one of the men in his command.**
12:30
⑪ News
12:55
③ Cine-Nuit: "Qui etes-vous, inspecteur Chandler?" (1968) Claudio Brook, Daniela Bianchi. Au cours d'un defile de mode, a Londres, des bandits reussissent a s'emparer d'une importante quantite de bijoux.
1:00
⑤ Second City TV
1:30
④ Six Million Dollar Man.
⑤ Movie: **"The Yazuka" (1975)**
⑫ 700 Club
1:45
⑦ WCT Tennis: "$320,000 Challenge Cup" Peter Fleming vs. Ilie Nastase
2:15
⑧ Movie: ★★ **"At Long Last Love" (1975) Burt Reynolds,**
2:20
⑥ Movie: ★★★ **"King Solomon's Mines" (1950)**
2:30
④ Note Of Faith
⑫ News
2:45
⑦ News

Sunday February 24

Sunday Prime Time

	7:00	7:30	8:00	8:30	9:00	9:30	10:00	10:30	11:00
②	XIII Winter Olympics — in prog.		Beachcombers	Muppets	CBC Superspecial		Marketplace	Opus 1, No. 1	News
③	Chez Denise	Beaux Dimanches		Beaux Dimanches		Fermeture des Jeux d'Hiver		Telejournal	Sport
④	XIII Winter Olympics							News Special	News
⑤	Disney's Wonderful World				Movie: Harper Valley P.T.A.				News
⑥	XIII Winter Olympics — in prog.		Beachcombers	Alice	CBC Superspecial		Marketplace	T.B.A.	News
⑦	60 Minutes		One Day at a Time		Alice	Jeffersons	Trapper John, M.D.		News
⑧	XIII Winter Olympics — in prog.		Lou Grant		Movie: Stone				News
⑨	Lord Mountbatten — Conclusion		Voyage of Charles Darwin—Pt. 5		Masterpiece Theatre		Paul Robeson — Drama		
⑪	Virginian		Andy Griffith	Probe	Contact	Life, Fast Lane	Focus	700 Club	
⑫	Streets of San Francisco		Movie: Whistle Down The Wind				60 Minutes		Fawlty Towers
⑬	60 Minutes		One Day at a Time		Movie: Harper Valley P.T.A.				Sports Page

7:00
④ Viewpoint On Nutrition
⑤ Faith For Today
⑥⑧ Crossroads
⑦ Music And The Spoken Word
⑪ Jerry Falwell
⑫ Week's End
⑬ Rocket Robin Hood
7:30
② Age Of Uncertainity
④ This Is The Life
⑤ Davey And Goliath
⑥ Robert Schuller
⑧ Sports Hot Seat
⑫ Jimmy Swaggart
⑬ Spider-Man
7:45
⑤ Dialogue
8:00
④ Insight
⑤ Eucharist
⑥⑪ Jimmy Swaggart
⑦ Sunday Morning
⑧ XIII Winter Olympics: Hockey competition from Lake Placid, New York.
⑨ Sesame Street (R)
8:30
② Wild Kingdom
③ Passe-Partout
④ Agriculture U.S.A
⑤ I Like Myself
⑪ Introduction To Life
⑫ Day Of Discovery
⑬ Scooby Doo - Dynomutt
9:00
② B.C. Parks
③ Bout'Chou et Casse-Cou
④ Boomerang
⑤ Pleasant Journeys
⑥ Rex Humbard
⑨ Sesame Street (R)
⑪ The Kroeze Brothers
⑫ Anchor
9:30
② Reach For The Top
③ Mon Ami Guignol
④ Kidsworld
⑤ Gardening With Ed Hume
⑦ Face The Nation
⑪ Rex Humbard
⑫ Robert Schuller
⑬ Godzilla
9:45
③ Les Pelerins
10:00
② Sunday Magazine
③ Le Jour du Seigneur
④ XIII Winter Olympics: Scheduled to be telecast is the final ice hockey competition (live) to determine medal winners. Jim McKay hosts.
⑤ As We With Candles Do: Feeling that their wedding was meaningless, a married couple asks an old friend to re-marry them using their own original ceremony.
⑥ Oral Roberts
⑦ NBA Basketball: San Diego Clippers at Chicago Bulls
⑨ Sesame Street (R)
10:30
⑥ Search
⑧ Day Of Discovery
⑪ Robert Schuller
⑫ Faith For Today
⑬ Battle Of The Planets
11:00
③ Les Jeux d'Hiver: Reportage sur les jeux qui se deroulent a Lake Placid.
⑤ Treasure Unlimited
⑥ It Is Written
⑧ XIII Winter Olympics: The finals in hockey and bobsled competition followed by medal presentations from Lake Placid, New York.
⑨ Project Universe
⑫ Ernest Angley
⑬ Rocket Robin Hood
11:30
② Arts Lib
⑤ College Basketball: Marquette at Notre Dame
⑥ Day Of Discovery
⑨ Project Universe
⑪ Search
⑬ Inside Track

AFTERNOON

12:00
② Meeting Place: Reverend Michael Buyachok officiates from St. Michael's Ukrainian Catholic Parish in Winnipeg, Manitoba.
③ Les Grands Fleuves du Monde: "Le Danube"
⑤ Terry Winter
⑨ Personal Finance
⑪ Movie: ★★ **"Rodan" (1957) Kenji Sawara, Yumi Shirakawa. Earth is menaced by a number of awesome and deadly flying creatures from the Stone Age.**
⑫ Jerry Falwell
⑬ 100 Huntley Street
12:15
⑦ Sports Spectacular: Live coverage of a 10-round WBA light heavyweight bout between Mike Rossman and Ramon Ranquello, from Atlantic City, N.J.
12:30
④ The Superstars: Coverage of the second round of the men's finals (from Freeport in the Bahamas).
⑨ Personal Finance
1:00
②⑥ Country Canada: "Mac Cuddy" The Cuddy Farms family operation, producers of one-quarter of the turkeys consumed throughout the world, near Strathroy, Ontario is profiled.
③ La Semaine Verte: "Dossier: L'Industrie de la tomate de conserve en Ontario" - "Chronique horticole: L'Entretien des philodendrons" - "Court sujet: L'Initiative des montagnais de Mignan"
⑦ Glen Campbell Los Angeles Open: Final round play in this PGA tour event is presented live from the Riviera Country Club in Pacific Palisades, California.
⑨ Washington Week In Review (R)
⑫ Faith 20
1:30
②⑥ Hymn Sing: Songs performed in the Maritimes by the Hymn Sing Chorus and Orchestra include "The Lord's Prayer" and "Love Divine."
④ XIII Winter Olympics: Scheduled events are the final ice hockey competition and the third and fourth runs of the four-man bobsled (live). Jim McKay hosts.
⑤ Sportsworld: Scheduled events include a 10-round welterweight between Roberto Duran and Wellington Wheatley (live from Las Vegas); finals of the Professional Roller Disco Invitational.
⑨ Wall Street Week: "The Chairman Of The S.E.C." Guest: Harold M. Williams, chairman, Securities & Exchange Commission. (R)
⑪ Movie: ★★½ **"Lost In Alaska" (1952) Bud Abbott, Lou Costello. A pair of firemen visits Alaska to straighten out a dance-hall girl.**
⑫ PTL Club
⑬ Wrestling
2:00
② Opera Time: "Madama Butterfly" The classic Puccini opera is presented, with the Vienna Philharmonic Orchestra under the musical direction of Herbert von Karajan; Mirella Freni, Placido Domingo and Christa Ludwig are featured.
③ Propos et Confidences: Invite: Abbe Pierre. (3e de 4)
⑥ Movie: ★★ **"Welcome Home, Johnny Bristol" (1971) Martin Landau, Jane Alexander. A released POW is traumatized by the actions of the people from his home town.**
⑨ Another Voice
2:30
③ Initiation a la Musique: "Musique et mathematiques"
⑧ Movie: ★★ **"Columbo: Suitable For Framing" (1973) Don Ameche, Peter Falk. Lieutenant Columbo is caught in a complicated case of stolen art and murder with the evidence pointing to an innocent lady.**
⑨ Great Performances: "Dance In America: Two Duets" Mikhail Baryshnikov and Natalia Makarova perform Jerome Robbins' "Other Dances" to music by Chopin; and Ib Andersen and Heather Watts perform Peter Martin's "Calcium Night Light" to music by Charles Ives. (R)
⑬ Movie: ★★ **"Mad Bull" (1977) Alex Karras, Susan Anspach. A professional wrestler's personal life is destroyed by his sport.**
3:00
③ A Communiquer
⑤ The Young Matadors: Highlights of the excitement and pressures in the life of Jay Springsteen, the country's top motorcycle racer.
⑦ Movie: ★★★ **"The Longest Day" (1962) John Wayne, Robert Mitchum. Allied forces prepare for a massive D-Day assault upon the beaches of Normandy during World War II.**
⑪ Movie: ★★★ **"Caprice" (1967) Doris Day, Richard Harris. A woman travels incognito to track down the narcotics ring responsible for her father's death.**
3:30
③ D'Hier a Demain: "L'Etincelle de Vie" Un homme doit rejoindre son camp de prospecteur dans le Klondike.
⑤ Make Me Laugh
⑨ Special: "Iran: Inside The Islamic Republic" Robert MacNeil hosts this documentary filmed from December 1978 to June 1979 in Iran detailing the Islamic religion's impact on politics, economics and social issues in the country.
⑫ Today In Bible Prophecy
4:00
④ Wide World Of Sports: Scheduled events are Part 2 of the Superbikers-International Invitational All-Around Motorcycle Championships (from Carlsbad, California); Women's Invitational Cliff Diving Championships (from Oahu, Hawaii).
⑤ Great American Game
⑥ Marcus Welby, M.D.
⑧ XIII Winter Olympics: Figure skating competition from Lake Placid, New York.
⑫ Funorama
4:30
② Serendipity Spy Glass: An elderly man (Budd Knapp) leads a young boy (Brett Davidson) on a tour of Toronto, giving the youngster a new appreciation of his city in the process. (R)
③ Aux Frontieres du Connu: "Les Origines de la vie: La Grande explosion" Invites: Marcel Locquin, le Musee d'Histoire Naturelle, Paris; Marius Chadefaud, Edouard Boureau et Jeannine Geyssand, l'Universite de Paris; Albert Jacquard, geniticien. (2e de 5)
⑤ Tom Brown's Journal
⑫ I Dream Of Jeannie: Tony, Jeannie and Roger wind up playing gin.
⑬ Horst Koehler
5:00
② CBC Sunday News
③ Second Regard: "Le Magistere de l'infaillibilite pontificale" Invites: Daniel Pourchat, Jean Drapeau, Avery Dulles.
④ Sports Afield
⑤ Meet The Press
⑥ Student Forum
⑧ Question Period
⑨ Boston's Marathon Man: The energy, dedication, and exhaustion associated with the Boston Marathon are seen through the eyes of runner Bill Rodgers.
⑪ Bionic Woman: Jaime travels to Paris with an art forger to trap a master criminal and recover valuable paintings from him.
⑫ Battlestar Galactica: "Lost Planet Of The Gods" (Part 1)
⑬ Global Newsweek
5:30
② Disney's Wonderful World: "The Omega Connection" A youthful CIA agent (Jeffrey Byron) and his friend become involved in an international conspiracy when they try to rescue a kidnapped Eastern European scientist (David Kossoff). (Conclusion)
④ ABC News
⑤ News
⑥ Vancouver Island News Hour
⑦ Eye On The Northwest
⑧ How To Start A Small Business
⑨ Soccer Made In Germany

EVENING

6:00
③ Hebdo Dimanche: Magazine d'information.
④ News
⑤ NBC News
⑥⑧ The Provincial
⑦ CBS News
⑪ Star Trek: The Enterprise encounters an immense gravitational pull which propels the ship into a time warp.
⑫ Donahue
⑬ Western Front: Host: Laurier LaPierre.
6:30
②⑥⑧ XIII Winter Olympics: The closing ceremonies are presented from Lake Placid, New York.
④ Viewpoint On The News: An economist, Dr. Burton Malkiel, shows how improved productivity world benefit the nation's economy and suggests ways to increase productivity.
⑤ How Come?
⑦ News
⑨ Camera Three: "Leni Riefenstahl" A comprehensive study of the German filmmaker's long, creative and controversial career in cinema is presented. (Part 2)
7:00
③ Chez Denise: "Un Medecin pour les plantes" Denise a une plante malade et se rend chez un docteur, accompagnee de Jean-Paul qui ne veut pas manquer cette occasion.
④ XIII Winter Olympics: Closing ceremonies (live), a figure skating exhibition by medal winners and highlights of major Olympic performances are presented from Lake Placid, New York. Jim McKay hosts.
⑤ Disney's Wonderful World: "The Apple Dumpling Gang" A gambler (Bill Bixby), two clumsy outlaws (Don Knotts, Tim Conway) and three orphans become involved in a plot to steal a huge gold nugget.
⑦⑬ 60 Minutes
⑨ Lord Mountbatten: A Man For The Century: This final episode covers Mountbatten's devotion to the advancement of British technology, and Robert MacNeil introduces an updated segment about his tragic death last August. (Conclusion)
⑪ The Virginian: An old cowboy creates problems for Shiloh Ranch when he tries to prove he's still an expert cowhand.
⑫ Streets Of San Francisco: A coin dealer plans to substitute counterfeit coins in a rare collection.
7:30
③ Les Beaux Dimanches: "Superstar" Jean-Pierre Ferland interprete des chansons, sous la direction musicale de Charles Barbeau.
8:00
②⑥ The Beachcombers: "Nick's Place" After Nick decides to convert a slum building into a coffeehouse, he's shocked to learn that Relic is his landlord. (R)
⑦⑬ One Day At A Time: Schneider tells Ann and the girls that the apartment is being turned into condominiums and they have to move.
⑧ Lou Grant
⑨ The Voyage Of Charles Darwin: Darwin's theories about land mass movement are confirmed by the devastation of Concepcion; the H.M.S. Beagle sails to the Galapagos Islands. (Part 5 of 7)
⑪ Andy Griffith: Howard, a non-fisherman, antagonizes the town's sportsmen by catching the biggest fish in the lake.
⑫ Movie: ★★★ **"Whistle Down The Wind" (1962) Hayley Mills, Bernard Lee. An escaped murderer surrenders to police instead of destroying the faith of the children who discovered him.**
8:30
② The Muppets: Guest: Mark Hamill.
③ Les Beaux Dimanches: "Le Sport professionnel" Ce dossier demystifie le sport: salaire des sportifs, investissements, revenus, etc. Invites: Ray Kennedy, Sports Illustrated; Howard Cosell, ABC; Yves Letourneau, La Presse; Richard Garneau, Radio-Canada.
⑥ Alice: Flo announces that she is leaving the diner to take a hostess job in Houston.
⑪ Probe: "Legislative Accomplishments This Session" Host: Jack Eddy.
9:00
②⑥ CBC Superspecial: "Feux Follet" The renowned dance group of the Charlottetown Festival performs before a live audience in the first festival production telecast nationally from the Confederation Centre of the Arts.
⑤⑬ Movie: ★★½ **"Harper Valley PTA" (1978) Barbara Eden, Ronny Cox. A strong-willed and attractive widow decides to combat the stuffy ladies of the local PTA after they voice disapproval of her daughter's lifestyle.**
⑦ Alice: Flo announces that she is leaving the diner to take a hostess job in Houston.
⑧ Movie: ★★½ **"Stone" (1979) Dennis Weaver, Mariette Hartley. A police detective finds that his separation from his wife and his second career as a best-selling author are taking their tolls on his efficiency as a law officer.**
⑨ Masterpiece Theatre: "The Duchess Of Duke Street II" In the depths of despair, Louisa wants to give up the hotel and all that it has meant to her. (Part 11 of 16)
⑪ Contact: "The Future Of The Nursing Profession" Host: Linda Stahl.
9:30
③ Fermeture des Jeux d'Hiver: Reportage sur la ceremonie de cloture.
⑦ The Jeffersons: George, Tom and Lionel discover that taking care of Jessica is not as easy as they expected it to be.
⑪ Life In The Fast Lane: A follow-up on Travis Thompson, the 1 lb., 7 oz. baby shown on a program last year.
10:00
②⑥ Marketplace: Joan Watson and Bill Paul present new products and tips of consumer interest.
⑦ Trapper John, M.D.: The nurses' union at San Francisco General puts fear into Trapper and Gonzo when they threaten to go on strike.
⑨ Paul Robeson: James Earl Jones portrays the incredibly gifted black singer, athlete and humanitarian who became a figure of controversy during the McCarthy era. (R)
⑪ Focus.
⑫ 60 Minutes
10:30
② Opus 1, No. 1.
③ Le Telejournal
④ News Special: A preview of the New Hampshire primary will be presented.
⑥ To Be Announced
⑪ 700 Club
10:50
③ Sport-Dimanche
11:00
②⑥ CBC National News
④⑤⑦ News
⑧ CTV National News
⑫ Fawlty Towers
⑬ Sports Page.
11:05
③ Cine-Magazine.
11:15
② News
④ ABC News
⑥ Vancouver Island News
⑦ CBS News
11:20
⑧ News
11:30
④ The Iran Crisis: America Held Hostage: A look at the latest occurrences in Iran.
⑤ Movie: ★★ **"W.U.S.A." (1970)**
⑦ Movie: ★★½ **"Fuzz" (1972)**
⑧ XIII Winter Olympics: Highlights of the various events of the Olympiad are presented from Lake Placid, New York.
⑫ Movie: ★★½ **"The Velvet Touch" (1948)**
11:35
③ Beaux-Arts.
11:40
② Movie: ★★½ **"Back Street" (1941) Charles Boyer, Margaret Sullavan. A married man keeps a mistress who must remain forever in the background.**
11:45
④ Movie: ★★★ **"The Invasion Of Carol Enders" (1974)**
12:00
⑪ News
⑬ Movie: ★★ **"The Next Victim" (1975) Carroll Baker.**
12:05
⑥ Movie: ★★ **"The White Dawn" (1974)**
12:30
⑧ Movie: ★★½ **"The Ballad Cable Hogue" (1970)**
1:15
④ News
1:20
④ Note Of Faith
1:30
⑫ News
1:40
⑦ News
2:05
⑥ Movie: ★★½ **"Banacek No Stone Unturned" (1973)**

Monday evening, Feb. 25

Monday Prime Time	7:00	7:30	8:00	8:30	9:00	9:30	10:00	10:30	11:00
②	Charlie Brown	Last Resort	White Shadow		M.A.S.H.	WKRP	Newsmagazine	Watson Report	News
③	A Contrepoids	Fine Cuisine	Terre Humaine	Tele-Selection				Telejournal	Sports
④	P.M. Northwest	Ex. Northwest	Movie: Elvis						News
⑤	Seattle Tonight	Tic Tac Dough	Little House on the Prairie		Movie: The Outlaw Josey Wales				
⑥	Hogan's Heroes	Rhoda	Little House on the Prairie		Comedy Shop	Stan Kann	Newsmagazine	Watson Report	News
⑦	Jokers Wild	P.M. Magazine	Charlie Brown	Last Resort	Drama: Scruples — Part 1				News
⑧	Circus		Angie	Headline Hunt	Drama: Scruples — Part 1				News
⑨	MacNeil	Friends of Man	Song by Song		American Short Story		Movie: Wuthering Heights		
⑪	M.A.S.H.	Bob Newhart	College Basketball				News		Benny Hill
⑫	Joker's Wild	Tic Tac Dough	Newlywed Game	Merv Griffin			David Allen	News	Benny Hill
⑬	Vancouver				T.B.A.		Family		Sports Page

DAYTIME MOVIES

1:00

⑪ ★★½ "The Challenge" (1970) Darren McGavin, James Whitmore. To avoid a full-scale war, major powers organize an international conflict to be decided by a battle between two solitary champions.

⑬ ★★½ "Who'll Save The Children?" (1979) Shirley Jones, Len Cariou. A very happy, childless couple is pressured into taking on the responsibilities of raising two young children.

3:00

⑤ ★★½ "Crosscurrent" (1971) Robert Hooks, Jeremy Slate. Two San Francisco detectives investigate the murder of a youth aboard a cable car.

⑧ ★★½ "Crossplot" (1969) Roger Moore, Martha Hyer. An advertising agent, devising a new campaign, ends up in the midst of political chaos in his search for a certain girl.

EVENING

6:00

② CBC Evening News
③ Ce Soir
④ ABC News
⑥⑧ News
⑦ CBS News
⑨ 3-2-1 Contact

⑪ The Odd Couple: Felix brings home an abandoned baby, much to Oscar's discomfiture.

⑫ M.A.S.H: Radar is accepted to the "Famous Las Vegas Writers School" and begins recording his impressions of the 4077th.

⑬ Aspen: An ambitious lawyer is appointed to defend a murder suspect in the skiing capital of the United States. (Part 1)

6:30

③ Nouvelles du Sport
④ News
⑤ NBC News
⑦ All In The Family

⑨ Over Easy: Guests. Dr. Robert Butler, Adela Rogers St. Johns. (R)

⑪ Hogan's Heroes: Hogan has to arrange the escape of 20 prisoners of war.

⑫ Match Game

6:35

③ Ce Soir

7:00

② She's A Good Skate, Charlie Brown: Snoopy, Woodstock and the whole Peanuts gang pitch in to help Peppermint Patty train for a regional skating competition.

③ A Contrepoids: Jeu-questionnaire.

④ P.M. Northwest

⑤ Seattle Tonight: Host: Dick Klinger.

⑥ Hogan's Heroes: Hogan and his men kidnap a German general to trade him for an American general.

⑦⑫ Joker's Wild

⑧ Circus: Cal Dodd and Sherisse Laurence welcome the Canestrelli family, Billy Van (as "B'uana Nigel Dundas," "The Great Explodo" and "Bob Joe Swackhammer"), Miss Yvonne and her wild stallion, unicycle-riding juggler Ken Sherburne, the Joyce Rice bullwhip act and Irma Crystal's hair-hanging act.

⑨ MacNeil - Lehrer Report

⑪ M.A.S.H: Radar becomes depressed when he realizes that nothing has happened to him to make him feel that his manhood has been fulfilled.

⑬ Vancouver: A salute to labor, management and free collective bargaining is featured.

7:30

② The Last Resort: Michael tells his unbelieving co-workers that he saw a mild-mannered guest murder his nagging wife.

③ La Fine Cuisine d'Henri Bernard: "Filets de dore amandine et le parfait au Moka"

④ Exploration Northwest: A horseback "Trail Ride" takes Don McCune through the North Cascades high country, guided by veteran packer Ray Courtney.

⑤⑫ Tic Tac Dough

⑥ Rhoda: "9-E Is Available" Rhoda has a difficult time convincing Joe they should move into a new apartment.

⑦ P.M. Magazine

⑨ Friends Of Man: "Primates"

⑪ Bob Newhart: Bob's therapy group has an unexpected visitor when a friendly homosexual joins the session.

8:00

② The White Shadow: Coach Reeves and his team play host to a touring high school basketball contingent from the Soviet Union.

③ Terre Humaine: Jonas rentre a la maison tard dans la nuit dans un etat de l'ivresse, et Eleonore est tres inquiete.

④ ABC Movie: ★★★ "Elvis" **(1979) Kurt Russell, Season Hubley. The career of the legendary entertainer Elvis Presley is traced from his impoverished childhood in Memphis, Tennessee to the peak of his success. (R)**

⑤⑥ Little House On The Prairie: Almanzo is forced to come to a new understanding about Laura when she becomes a schoolteacher.

⑦ She's A Good Skate, Charlie Brown: Snoopy, Woodstock and the whole Peanuts gang pitch in to help Peppermint Patty train for a regional skating competition.

⑧ Angie: Angie finds it hard to keep a secret when Brad's father invites the President to dine with them.

⑨ Song By Song: "Howard Dietz" Nancy Dussault, Diane Langton, David Kernan and Linda Lewis perform the songs of lyricist Howard Dietz and his collaborators including George Gershwin and Arthur Schwartz.

⑪ College Basketball: California vs. Oregon State

⑫ Newlywed Game

8:30

③ Tele-Selection: "Le Cobra" (1973) Dirk Benedict, Heather Menzies. Un medecin decouvre le moyen de transformer un homme en un cobra.

⑦ The Last Resort: Michael tells his unbelieving co-workers that he saw a mild-mannered guest murder his nagging wife.

⑧ Headline Hunters: Jim Perry hosts a game which challenges contestants to identify famous news events and newsmakers.

⑫ Merv Griffin: Guests: Jack Klugman, Kelly Monteith, Arnold Schwarzenegger, Catherine Bach, Norma French.

9:00

② M.A.S.H: A beautiful and ambitious nurse jeopardizes her future career when she has a misunderstanding with Father Mulcahy.

⑤ NBC Movie: ★★★ **"The Outlaw Josey Wales" (1976) Clint Eastwood, Sondra Locke. At the end of the Civil War, a peaceful farmer becomes a notorious gunslinger to avenge the deaths of his wife and child.**

⑥ Comedy Shop

⑦ Scruples: Billy Ikehorn (Lindsay Wagner), a young woman married to an elderly multi-millionaire invalid, opens Scruples, a Hollywood boutique; while in New York photographer Spider Elliott (Barry Bostwick) and fashion designer Valentine O'Neill (Marie-France Pisier) meet and pursue their careers. (Part 1)

⑧ Scruples.

⑨ American Short Story.

⑬ To Be Announced

9:30

② WKRP In Cincinnati: Andy tries to arrange a date with Johnny Fever for his visiting sister, but she arranges one for herself with Venus Flytrap.

⑥ Stan Kann: Guest: Gordon Jump.

10:00

②⑥ CBC Newsmagazine: Knowlton Nash anchors this electronic journal of late-breaking stories and background information on current events.

⑨ Movie: ★★★ **"Wuthering Heights" (1939)**

⑪ News

⑫ Dave Allen At Large

⑬ Family: The pending production of Willie's play causes problems in his plans to announce his wedding engagement.

10:30

②⑥ Watson Report.
③ Le Telejournal
⑫ News

11:00

②⑥ CBC National News
④⑦ News
⑧ CTV National News
⑪ The Benny Hill Show.

11:20

⑥ Vancouver Island News
⑧ News

11:27

② News

11:30

④ The Iran Crisis: America Held Hostage: A look at the latest occurrences in Iran.

⑤ News

⑦⑫ Harry O: A woman hires Harry to clear her black housekeeper of murder charges.

⑪ Love, American Style: "Love And The Understanding" Dodo's husband is fooling around. "Love And The Pregnancy" Ira's wife is expecting their first baby.

11:45

② Two Ronnies

④ Barney Miller: A female detective arrests a cowboy in a massage parlor and an old lady mugs a man. (R)

12:00

⑤ Tonight: Guest host: David Letterman. Guests: Hoyt Axton, John Ritter, Irving Wallace, Jimmy Aleck.

⑪ 700 Club

⑬ Movie: ★★½ **"Come Out, Come Out, Wherever You Are" (1974) Lynda Day George, Peter Jaffrey. When a young girl reports her traveling companion missing, she is told that the girl does not exist.**

12:05

⑥ Movie: ★★½ **"Boy, Did I Get A Wrong Number!" (1966) Bob Hope, Elke Sommer. A French movie queen becomes involved with a real-estate operator.**

⑧ Movie: ★★★½ **"Buffalo Bill And The Indians Or Sitting Bull's History Lesson" (1976) Paul Newman, Burt Lancaster. An aging huckster, Buffalo Bill, sells his legends and lore to wide-eyed tourists at his own Wild West show.**

12:15

② Mind Your Language

④ Police Story: Joe Forrester gets assistance from a compulsive gambler in his efforts to stop a robbery gang staging holdups at high-stake poker games. (R)

12:20

③ Carcajou et le Peril Blanc: Documentaire canadien.

12:40

⑦⑫ McCloud: McCloud ends up being an accessory to a crime and on the run from the law when his girlfriend kills a trucker.

12:45

② The Good Life: "Say, Little Hen... ?" Tom and Barbara find that having hens is not such a benefit if they refuse to lay eggs. (R)

1:00

⑪ News

1:25

④ Six Million Dollar Man: Steve teams up with a teen-ager with ESP to prevent top secrets about laser weapons from falling into enemy hands.

1:30

⑤ Tomorrow: Guest: businessman Stanley Arnold, who campaigned against Jimmy Carter in the '76 New Hampshire primary.

2:05

⑥ Movie: ★★½ **"Cry Of The Banshee" (1970) Vincent Price, Elisabeth Bergner. A British magistrate, obsessed with ridding the countryside of witchcraft, incurs the wrath of a sorceress.**

2:20

⑦ Movie: ★★½ **"Counter-Attack" (1945) Paul Muni, Larry Parks. Russian paratroopers attempt to force a confession from a captured German officer.**

⑫ 700 Club

2:25

④ News

2:35

⑧ Movie: ★★ **"The Hard Ride" (1971) Robert Fuller, Sherry Bain. A Vietnam veteran returns home to claim his best friend's motorcycle as well as his girlfriend.**

Tuesday evening, Feb. 26

Tuesday Prime Time	7:00	7:30	8:00	8:30	9:00	9:30	10:00	10:30	11:00
②	Happy Days	Reach For Top	Happy Days	The Raes	3' Company	Fifth Estate		Man Alive	News
③	Disney		Race de Monde	Jamais Deux	Telemag		l'Energie	Telejournal	Sports
④	P.M. Northwest	Sha Na Na	Happy Days	Laverne	3's Company	Taxi	Hart to Hart		News
⑤	Seattle Tonight	Tic Tac Dough	Misadventures of Sheriff Lobo		Highlights of Dean Martin Roasts				News
⑥	Hogan's Heroes	Rhoda	Donna Fargo	The Raes	Sha Na Na	Fifth Estate		Man Alive	News
⑦	Joker's Wild	P.M. Magazine	N.B.A. Basketball				News	Drama: Scruples — Part 2	
⑧	Diff. Strokes	Stars on Ice	The Misadventures of Sheriff Lobo		Drama: Scruples — Part 2				News
⑨	MacNeil	World of Sea	Dying To Work	China	Upstairs, Downstairs		Monty Python	Newsmakers	Mystery
⑪	M.A.S.H.	Bob Newhart	Hee Haw		Nashville Music	Pop! Country	News		Benny Hill
⑫	Jokers Wild	Tic Tac Dough	Newlyweds	Merv Griffin			David Allen	News	Benny Hill
⑬	Vancouver				Movie: Once Upon A Family				Sports Page

DAYTIME MOVIES

1:00

⑪ ★★½ "Chain Lightning" (1950) Humphrey Bogart, Eleanor Parker. Greed almost costs a jet pilot his honor and his girl.

⑬ ★★★ "Fancy Pants" (1950) Bob Hope, Lucille Ball. A dignified man brings culture to the Indians.

3:00

⑤ ★★½ "Which Way To The Front?" (1971) Jerry Lewis, Jan Murray. A ragtag band of World War II Army rejects forms their own brigade and sets out in a red-white-and-blue yacht for Germany to kidnap a Nazi field marshal.

⑧ ★★ "The Big Bounce" (1969) Ryan O'Neal, Leigh Taylor-Young. When a man is booted from a camp for migrant workers, he becomes involved in a payroll heist.

EVENING

6:00

② CBC Evening News
④ ABC News
⑥⑧ News
⑦ CBS News
⑨ 3-2-1 Contact

⑪ The Odd Couple: Oscar is fired from his longtime job as a sportswriter for failing to cover a badminton match.

⑫ M.A.S.H: Hawkeye and B.J. decide to do something about a helico sell as war souvenirs.

⑬ Aspen: An ambitious lawyer is appointed to defend a murder suspect in the skiing capital of the United States. (Part 2)

6:30

④ News
⑤ NBC News
⑦ All In The Family

⑨ Over Easy: Guests: Maureen O'Sullivan, Helen Coston. (R)

⑪ Hogan's Heroes: Hogan devises an officers' club for Stalag 13.

⑫ Match Game

7:00

② Happy Days Again: Fonzie recruits the whole gang to help out a pretty dancing teacher with her troubled ballet school.

④ P.M. Northwest

⑤ Seattle Tonight: Host: Dick Klinger.

⑥ Hogan's Heroes: The Germans replace Col. Klink with a more capable camp commander.

⑦⑫ Joker's Wild
⑧ Diff'rent Strokes
⑨ MacNeil - Lehrer Report

⑪ M.A.S.H: Nurse Cooper can't cope with the operating room and Radar gets a tattoo.

⑬ Vancouver: A salute to labor featuring a forum with management people.

7:30

② Reach For The Top

④ Sha Na Na: Guest: Conway Twitty.

⑤⑫ Tic Tac Dough

⑥ Rhoda: "Anything Wrong?" Joe and Rhoda encounter their first problem as husband and wife, and have trouble talking to each other.

⑦ P.M. Magazine

⑧ Stars On Ice: Guests: Karen Kresge, Doughdee Marie, Nicolette Larson, Kelly Johnson, Kris Barber, Harold and Irene Avery.

⑨ World Of The Sea: "Creatures Of The Ice"

⑪ Bob Newhart: Howard undergoes a crash psychological program that changes his entire personality.

8:00

②④ Happy Days: Fonzie gives Chachi some advice on how to make romantic sparks fly with Joanie.

⑤⑧ The Misadventures Of Sheriff Lobo: While escorting a troupe of striptease artists to the county line, Lobo spots a UFO.

⑥ Donna Fargo: Guest: Donny Osmond.

⑦ NBA Basketball: Los Angeles Lakers vs. Seattle SuperSonics

⑨ Dying To Work: Seattle and Tacoma area industries have recently been found to contain asbestos and arsenic, both cancer-producing elements. Workers and management are interviewed concerning the situation.

⑪ Hee Haw: Guests: Hank Snow, Margo Smith, Rodney Lay.

⑫ Newlywed Game

8:30

②⑥ The Raes: Patsy Gallant and Nick Gilder guest on a special St. David's Day show.

③ Jamais Deux sans Toi: "Clarisse et Michel-Ange" Une vieille tante a Remi s'annonce chez les Duval, accompagnee de son troisieme mari.

④ Laverne & Shirley: While travelling via train to visit Laverne's grandmother, the girls are handed a top-secret document by a stranger who then dies at their feet. (Part 1)

⑨ China: Land Of My Father: Asian-American journalist Felicia Lowe documents her recent journey to China with a special look at young working couples and their methods of coping with work and family.

⑫ Merv Griffin: "Salute To MCA Records" Guests: Ann-Margret, Merle Haggard, Tanya Tucker, Elton John, Tom Petty and the Heartbreakers, Bob Siner, Paul Sabu.

9:00

②④ Three's Company

⑤ Highlights Of The Dean Martin Roasts: Johnny Carson, Jack Benny, Jackie Gleason, Bob Hope, Lucille Ball, Muhammad Ali and Michael Landon are among the more than 50 celebrities featured in excerpts from eight of Dean Martin's most popular roasts.

⑥ Sha Na Na: Guest: Charo.

⑧ Scruples: With the help of Valentine and Spider, Billy turns Scruples into a huge success; Valentine becomes romantically involved with Billy's attorney, and Billy, now widowed, meets film producer Vito Orsini (Nick Mancuso). (Part 2)

⑨ Upstairs, Downstairs: "A Patriotic Offering" The Bellamys agree to house a refugee family from Belgium, and Edward decides he must enlist.

⑪ Nashville Music: Guests: Billy "Crash" Craddock, Susie Allanson, Charlie Louvin.

⑬ Movie: ★★ **"Once Upon A Family" (1979) Barry Bostwick, Nancy Marchand. An ambitious draftsman suddenly finds himself playing both mother and father to his children when his wife decides to abandon them.**

9:30

②⑥ Fifth Estate: Harold Ballard, the owner of hockey's Toronto Maple Leafs, discusses his conviction on charges of tax evasion and fraud several years ago.

④ Taxi: A beautiful woman's encouragement inspires Alex to embark on a reckless campaign to prove his bravery.

⑪ Pop! Goes The Country: Guests: B.J. Thomas, Dottie West, Lori Morgan.

10:00

④ Hart To Hart: A powerful criminal holds two of Hart Industries' top scientists hostage in South America to keep Jonathan from testifying against him.

⑨ Monty Python's Flying Circus: Hot-air ballooning with the brothers Montgolfier and Count Ferdinand von Zeppelin is featured.

⑪ News

⑫ Dave Allen At Large

10:15

⑦ News

10:30

②⑥ Man Alive: "The Next Step" The people of Les Compagnons des Marronniers, who have been labeled as mentally retarded and have had to prove themselves almost all their lives, tell about their own efforts to help retarded youngsters.

⑨ Newsmakers: Olympia Edition: Karen Denard and Jeff Seward moderate a roundtable discussion with Olympia Bureau Chiefs Mike Layton of the Seattle PI and John White of the Assosiated Press.

⑫ News

10:45

⑦ Scruples: With the help of Valentine and Spider, Billy turns Scruples into a huge success; Valentine becomes romantically involved with Billy's attorney, and Billy, now widowed, meets film producer Vito Orsini (Nick Mancuso). (Part 2)

11:00

②⑥ CBC National News
④⑤ News
⑧ CTV National News

⑨ Mystery: "Rumpole Of The Bailey: Rumpole And The Learned Friends" Horace Rumpole's (Leo McKern) attack on police procedure while defending an accused safebreaker arouses the ire of the ferocious Judge Bullingham.

⑪ The Benny Hill Show: Benny is the fair-minded presenter on the quiz show "Sale Of The Century."

⑫ The Benny Hill Show

⑬ Sports Page: Greg Douglas presents an editorial and a weekly high school sports roundup.

11:20

⑥ Vancouver Island News
⑧ News

11:27

② News

11:30

④ News Special: Results of the New Hampshire primary and the Minnesota caucuses along with an update on the situation in Iran are presented.

⑤⑫ News Special: Results of the New Hampshire primary and the Minnesota caucuses are presented.

⑪ Love, American Style: "Love And The Gangster" A gangster is very protective of his daughter and who she dates.

11:45

② Movie: ★★ **"If I Had My Way" (1940) Bing Crosby, Gloria Jean. Two vaudevillians open a nightclub in New York with the help of an orphan and her reserved relatives.**

12:00

⑤ Tonight: Host: Johnny Carson.

⑪ 700 Club

⑫ Barnaby Jones.

⑬ Movie: ★★ **"The Next Voice You See" (1975) Diana Dors, Andrea Marcovicci. A blind jazz pianist believes he hears the voice of his wife's murderer at an engagement party.**

12:05

⑥ Movie: ★★½ **"The Lincoln Conspiracy" (1977) Bradford Dillman, John Anderson. A theory which may have actually been the framework for the assassination of Abraham Lincoln is examined.**

⑧ Movie: ★★½ **"Brock's Last Case" (1972)**

12:15

④ ABC Movie: ★★½ **"With This Ring" (1978) Tom Bosley, Joyce DeWitt. Two caterers watch from the sidelines as several couples and their families prepare for the mayhem of staging a wedding. (R)**

12:45

⑦ News Special: Results of the New Hampshire primary and the Minnesota caucuses are presented.

1:00

⑪ News

1:10

⑫ CBS Late Movie: ★★½ **"Rituals" (1978) Hal Holbrook, Lawrence Dane. Five friends on an annual camping trip fall prey to a mysterious evil lurking in the wilderness.**

1:15

⑦ Movie: ★★ **"Dead Man On The Run" (1975)**

1:30

⑤ Tomorrow: Guest: author Frederick Forsyth.

2:05

⑥ Movie: ★★★ **"Theatre Of Blood" (1973) Vincent Price, Diana Rigg. When he fails to receive a coveted award for his stage performances, a cunning Shakespearean actor decides to murder his critics.**

⑧ Movie: ★★ **"Frankenstein's Bloody Terror" (1971)**

2:15

④ Six Million Dollar Man: Steve's fiancee is restored with bionics after she is critically injured in a skydiving accident. (Part 1)

2:50

⑦ News

3:10

⑫ 700 Club

3:15

④ News

CBC radio highlights

CBC radio stations can be dialled at 690 for AM and 105.7 FM

SATURDAY
AM Network

2:00 p.m. The Metropolitan Opera — Direct from the Lincoln Centre in New York: Cavalleria Rusticana (Rustic Chivalry), *Mascagni*. A tragic story of infidelity and betrayal in Sicily. Cast: Elena Obraztsova, Isola Jones, Jean Kraft, Juan Lloveras, Cornell MacNeil; conducted by Richard Woitach. Also, I Pagliacci (The Clowns), *Leoncavallo*. Life imitates art when a jealous actor kills his wife during a play. Cast: Catherine Malfitano, Carlo Bergonzi, Cornell MacNeil, Allan Monk, James Atherton; conducted by Richard Woitach.

6:15 p.m. CBC Olympic Report — A recap of the day's and week's events with highlights and behind-the-scenes stories from Lake Placid.

FM Network

12:30 p.m. Jazz Radio-Canada — Today, a special profile of Moe Koffman — The Man and His Music. Mary Nelson and Tom McCulloch.

9:05 p.m. International Concert — Host: Harry Mannis. Part I, the South German Radio Symphony, conductor Ernest Bour and pianist Christian Zacharias: Piano concerto, *Ravel;* Jeux, *Debussy;* Suite en Fa, and Symphony No. 4, *Roussel*, Part 2, South German Radio Symphony, with conductor Lucas Vis and cellist Colin Carr: Schelomo for cello and orchestra, *Bloch*.

SUNDAY
AM Network

Today's schedule is subject to several changes. If Canada reaches the finals of Olympic Hockey, the game will be heard at either 11 a.m or 2:30 p m EASTERN. Some other programs will not be heard or will be rescheduled.

Radio Week Live also means minor changes.

Symphony Hall replaces R.C.A.F. and The Entertainers which are not heard today.

Soundstage and Identities are rescheduled some places, please see listings below.

4:05 p.m. Radio Week Live — A concert spectacular broadcast before an invited audience at the Queen Elizabeth Theatre, Toronto. Hosts: Barbara Frum and the Royal Canadian Air Farce.

9:05 p.m. Open Circuit — A Radio Week highlight: Canada '40-Canada '80. Prominent and lesser-known Canadians contrast the moral, material and spirtual attitudes of Canadians today with those held in the first 12 months of the Second World War.

10:05 p.m. Sound Of Sports — Rick Cluff and Fred Walker with a complete wrap-up of the winter Olympics and the week's other sporting events.

FM Network

3:30 p.m. Boyd Neel Memoirs — Today, Dr. Neel recalls 1939 when his orchestra toured Portugal and was encored by crocodiles! With the Second World War, the orchestra dispersed into the Armed Forces and Dr. Neel returned to medicine. Music included in the show is Variations on a Theme of Frank Bridge, Prelude and Fugue, Les Illuminations, all by *Britten;* Piano Concerto in D minor, *Bach;* Symphony No. 2, *Honegger*.

5:05 p.m. Opera In Stereo — Cendrillon, *Jules Massenet*. Featuring mezzo Frederica von Stade as Cendrillon (Cinderella); Louis Quilico, Pandolfe; Maureen Forrester, stepmother; Gabrielle lavinge and Michele Boucher, the step-sisters; and Ruth Welting, Delia Wallis, Roland Richard, Antonio Funicelli, Claude Letourneau, Reginald Cote and the National Arts Centre Orchestra, conducted by Mario Bernardi, directed by Brian Macdonald. (CBC-Stereo's opening Radio Week presentation.)

MONDAY
AM Network

8:04 p.m. Dr. Bundolo's Pandemonium Medicine Show — Dr. Bundolo and his crew, Bill Reiter, Norm Grohmann, Bill Buck, Maria Gropper and the Don Clark Band. Tonight's show includes a three-minute history of the CBC and "Tribute To Canada" sung by Bim — in honor of the CBC Radio Week.

10:20 p.m. Booktime — During Radio Week, five Quebec personalities make their debut on CBC-Radio, each reading a short story form Quebec author Roch Carrier's recently translated book, The Hockey Sweater and Other Stories. Each story is introduced by the author. Tonight, Marcel Sabourin reads Industry In Our Village, and The Machine For Detecting Everything That's American.

FM Network

8:04 p.m. Ideas — Healing Knowledge from the East, a continuation of the Monday series in which Jacqueline Levitin ventures into the offices of various 'medicine men' to bring you up to date on Alternative Medicine and the health services available today.

9:04 p.m. Arts National — Festival Theatre presents the first of a four-part dramatization of Robertson Davies' The Deptford Trilogy, adapted, directed and produced by Ron Hartman. Davies' use of symbolism, mythology and psychoanalysis together with brilliant story-telling make for a realistic depiction of Canadian society and mores. Original background score by Lucio Agostini. Tonight: Fifth Business — Part I. Retired schoolmaster Dunstan Ramsay relates the events of his youth in the small Ontario town of Deptford which have haunted him all his life. About how he ducked to avoid a snowball thrown by Percy Boyd Staunton which hit Mrs. Dempster and caused the premature birth of her son Paul, who later becomes the world's greatest magician, Magnus Eisingrim. Guilt, sainthood, and magic are interwoven in Ramsay's story. With Eric House as Dunstan Ramsay; Frank Perry; Rev. Dempster; Clare Coulter, his wife Mary; Ruth Springford and Sandy Webster as Ramsay's parents; Barry Morse, Magnus Eisingrim; Henry Ramer, Percy Boyd "Boy" Staunton, and others. Followed by arts, news and music.

TUESDAY
AM Network

8:04 p.m. CBC Playhouse — The Wyn Darkus Solution by Laurence Gough. A three-part science fiction series set in a future where the prime interests of man (and robot) are sex and mineral rights. Tonight, Part 1: The Deep Freeze. The refrigerator ship, Hindenburg, is launched toward the planet Nis.

10:20 p.m. Booktime — Gilles Pelletier, of La Nouvelle Compagnie Theatrale, reads the Day I Became An Apostate, and The Hockey Sweater, both from Roch Carrier's new book.

FM Network

3:04 p.m. Pageant Of Song — Includes soprano Mary Simmons and the CBC Symphony Orchestra, conducted by Walter Susskind performing Wine of Peace, *John Weinzwig*. Also hear Of Time, Rain and the World, *Weinzwig;* and Canadian Folk Songs, arranged by K. Bissell.

8:04 p.m. Ideas — Real and Ideal Societies: More's Utopia and Machiavelli's Prince — The fourth of five Tuesday programs delving into The Renaissance Adventure: The Continuing Past. Hane Couchman has gathered a set of objects, people and events around which to build up accounts of various aspects of the Renaissance period.

WEDNESDAY
AM Network

8:04 Play It Again, Bob — Tonight, 'Who's On The Vocal?' — Hear I'll Get By with Bing Crosby and the Ipana Tourbandours, Highway to Heaven with the Boswell Sisters and the Jackie Taylor Orchestra; plus We're In The Money by Fred Astaire and the Leo Reisman Orchestra.

10:20 p.m. Booktime — Hear two short stories by Roch Carrier: The Nun Who Returned To Ireland, and Pierrette's Bumps.

FM Network

3:04 p.m. Pageant Of Song — Tenor Robert Tear and pianist Philip Ledger perform English Lyrics by *Hubert Parry*.

8:04 p.m. Ideas — The second of three Wednesday programs about Spengler: Philosopher of History.

THURSDAY
AM Network

8:04 p.m. Sussex Drive — Various Evils, by Marian Waldman. Thor Kristjanson, leader of the opposition, has a brown envelope for the P.M., one of several that find their way to his door. Minister of Finance, Sol Ouligbuck, and Inuit, isn't too happy about the budget cuts that have affected development in the north

8:30 p.m. Radio Week Live — Presents Country Road In Charlottetown, the best in Canadian country music.

10:20 p.m. Booktime — Albert Millaire reads What Language Do Bears Speak? by Roch Carrier.

FM Network

8:04 p.m. Ideas — Third of four Thursday programs entitled Growing Up Fantastic: Learning About Life Through Literature.

9:04 p.m. Arts National — Karin Wells and Jim Wright presents arts views, reviews, news and music. Tonight, at approx. 9:20 hear the first in a weekly series of masterclasses, especially recorded for Arts National featuring conductor Elmer Iseler and mezzo-soprano Maureen Forrester. This week, hear Elmer Iseler rehearsing Mass in G, *Schubert*. Also, at approx. 10:45, hear another **Concert Special**, direct from the St. Lawrence Centre in Toronto. Violinist Ida Haendel and pianist Ronald Turini perform Violin Sonata, *Enesco*, (A Little Night Music returns tomorrow).

FRIDAY
AM Network

8:30 Jazz Radio-Canada — Tom McCulloch and Mary Nelson with a Radio Week highlight, the best of Canadian Jazz at the 1979 Montreux and Northsea Jazz Festivals.

10:20 p.m. Booktime — Artistic director, Jean Louis Roux reads three short stories by Roch Carrier; Do Medals Float On The Ocean, Grandfather's Fear, and A Secret Lost In The Water.

FM Network

3:04 p.m. Pageant Of Song — The Tallis Scholars perform English Sacred Music of the 16th Century by *Taverner* and *Tallis*.

8:04 p.m. Ideas — The fifth of six Friday programs featuring Ideas Interviews.

Wednesday evening, Feb. 27

DAYTIME MOVIES

1:00

⑪ ★★½ "Mara Maru" (1952) Errol Flynn, Ruth Roman. A former Navy commander, having led a mobster to a sunken treasure, battles him for the diamonds.

⑬ ★★★ "The Great Wallendas" (1978) Britt Ekland, Lloyd Bridges. A tragedy strikes a renowned family of circus stars who perform daring high-wire feats without a safety net.

3:00

⑤ ★★★ "Great Catherine" (1968) Peter O'Toole, Jeanne Moreau. Fascinated by a newly arrived Britisher, Catherine the Great has him imprisoned and playfully torments him.

⑧ ★★ "The Naked Ape" (1973) Johnny Crawford, Victoria Principal. The evolution of man is traced from ape to the present.

EVENING

6:00

② CBC Evening News

③ Ce Soir

④ ABC News

⑥ News

⑦ CBS News

⑨ 3-2-1 Contact

⑪ The Odd Couple: Oscar wins a playful thousand-dollar bet with an 11-year-old neighbor in an arm wrestling match, and the kid pays off with cold cash.

⑫ M.A.S.H: Maj. Houlihan's fiance arrives at the 4077th and shocks Frank by asking him to be his best man.

⑬ Aspen: An ambitious lawyer is appointed to defend a murder suspect in the skiing capital of the United States. (Part 2)

6:30

④ News

⑤ NBC News

⑦ All In The Family

⑨ Over Easy: Guest: Eric Sevareid. (R)

⑪ Hogan's Heroes: Hogan and his men sabotage a gun emplacement.

⑫ Match Game

7:00

② Happy Days Again: Howard joins Fonzie as a holdout against their fellow jurors in a purse-snatching case.

③ A l'Ouest de l'Actualite

④ P.M. Northwest

⑤ Seattle Tonight: Host: Dick Klinger.

⑥ Hogan's Heroes: Hogan schemes to keep a valuable painting out of Goering's hands.

⑦⑫ Joker's Wild

⑨ MacNeil - Lehrer Report

⑪ M.A.S.H: Col. Potter asks a wounded psychiatrist to counsel some of the team because their morale is low.

⑬ Vancouver: The forum features labor and management with the political arm, Labor Minister Hiendrich and NDP Labor Critic Karen Sanford.

7:30

② One Of A Kind

③ Winston McQuade Recoit: Varietes sur les evenements du calendrier artistique.

④ The Baxters: Fred and Nancy face the end of a family tradition when daughter Naomi decides that their weekly trip to church has lost its meaning for her.

⑤⑫ Tic Tac Dough

⑥ Rhoda: "I'm A Little Late, Folks" Rhoda thinks she may be pregnant, but she isn't sure enough to tell Joe.

⑦ P.M. Magazine

⑨ Wodehouse Playhouse : "A Voice From The Past" A timid young man loses a recently acquired will of iron.

⑪ Bob Newhart: The Hartley apartment becomes a battleground when Bob declares psychological warfare on his landlord.

8:00

②⑥ Nature Of Things: The experiments of Galileo, technological developments involving man's survival at high altitudes and the effects which weather changes in one part of the world have on other sections are examined.

④ Eight Is Enough: David becomes angry when Janet starts working overtime with a handsome lawyer and Tommy gets protective when his friend Ernie starts dating Elizabeth.

⑤ Real People: Featured subjects include a talking refrigerator, a toilet for cats, a traveling belly-dancing teacher, a psychic recruited by the family of Elvis Presley and a Richard Nixon impersonator who sells flowers.

⑦ Pottsville: A harassed labor leader (Forrest Tucker) is at his wits end when he is hit by a feminist rebellion within his own ranks.

⑨ All Creatures Great And Small II: "The Name Of The Game" The annual cricket match between Rainby and Darrowby has in the past captured both Siegfried and Tristan, but this year they are wary. (Part 10)

⑪ Edward And Mrs. Simpson: "The Abdication" King Edward VIII, feeling unable to function without the love of Wallis Simpson, prepares his farewell speech to his subjects as he decides to marry the American widow. (Part 6)

⑫ Newlywed Game

8:30

③ Caroline: Un petit chat reussit a se faufiler dans la boutique de Caroline, et elle ne peut pas se debarrasser de cet animal.

⑧ Western Express

⑫ Merv Griffin: Guests: Buddy Hackett, Adrienne Barbeau, Maud Adams, Dr. Helen De Rosis, Tom Johnston.

9:00

②⑥ Spectrum: "Margaret Laurence: First Lady Of Manawaka" The early years of one of Canada's most renowned novelists are traced in a program which also features readings of her works by Jayne Eastwood.

Wednesday Prime Time

	7:00	7:30	8:00	8:30	9:00	9:30	10:00	10:30	11:00
②	Happy Days	One of a Kind	Nature of Things		Spectrum		The Referendum		News
③	A L'Quest	Winston McQuade Recoit		Caroline	Les Best-Sellers		Science-Realite	Telejournal	Sports
④	P.M. Northwest	Baxters	Eight is Enough		Charlie's Angels		Vegas		News
⑤	Seattle Tonight	Tic Tac Dough	Real People		Diff. Strokes	Hello, Larry	Best of Sat. Night Live		News
⑥	Hogan's Heroes	Rhoda	Nature of Things		Spectrum		The Referendum		News
⑦	Joker's Wild	P.M. Magazine	Special: Pottsville		Grammy Awards				News
⑧	N.H.L. Hockey (in progress)			Western Express	Grammy Awards				News
⑨	MacNeil	Playhouse	Creatures Great and Small		The Shakespeare Plays: "Twelfth Night"				
⑪	M.A.S.H.	Bob Newhart	Edward and Mrs. Simpson—Part 6		The Palace		News		Benny Hill
⑫	Jokers Wild	Tic Tac Dough	Newlyweds	Merv Griffin			Dave Allen	News	Benny Hill
⑬	Vancouver				Charlie's Angels		Palace		Sports Page

③ Les Best-Sellers: "L'Aigle et le vautour" Sam a un nouveau chef, le general Massengale, anxieux de faire ses preuves sur le terrain. (Derniere de 9)

④⑬ Charlie's Angels: Jill Munroe (Farrah Fawcett) is kidnapped by a deadly escaped criminal and his two sons.

⑤ Diff'rent Strokes

⑦ Grammy Awards.

⑧ Grammy Awards: Guests including George Benson, Johnny Cash, The Doobie Brothers and Bob Dylan join host Kenny Rogers to perform and present the 22nd edition of these awards honoring record industry artists.

⑨ The Shakespeare Plays.

⑪ The Palace: Guests: Aretha Franklin, B.B. King.

9:30

⑤ Hello, Larry: Ruthie tries to relieve her guilt over the death of her mean piano teacher by praising the woman.

10:00

②⑥ The Referendum, Made In Quebec: The major moments in the political history of Quebec and the individual decisions which have led the province to a referendum are highlighted; among those interviewed are Marc Lalonde, Claude Morin and John Roberts.

④ Vega$: Bea goes undercover when Dan is framed for the killings of two girls by a casino owner involved in shady dealings.

⑤ Best Of Saturday Night Live

⑪ News

⑫ Dave Allen At Large

⑬ The Palace: Host: Jack Jones.

10:30

③ Le Telejournal

⑫ News

11:00

②⑥ CBC National News

④⑤⑦ News

⑧ CTV National News

⑪ The Benny Hill Show: Benny becomes Tex Cymbal, the Golden Boy of Pop.

⑫ The Benny Hill Show

⑬ Sports Page: Host Richard Saxton profiles Jean Ratell and Brad Park of the Boston Bruins.

11:20

⑥ Vancouver Island News

⑧ News

11:27

② News

11:30

④ The Iran Crisis: America Held Hostage: A look at the latest occurrences in Iran.

⑤ Tonight: Host: Johnny Carson. Guests: Jim Stafford, Oliver Reed.

⑦ Movie: ★★★ "Theatre Of Blood" (1973)

⑨ Presente: "The Legend Of Don Juan" A comic exploration of the myth that is part of the essence of the Spanish character as a production of "Don Juan" is filmed for television.

⑪ Love, American Style: "Love And The VIP Restaurant" George decides to drop in to his favorite restaurant. "Love And The Hitchhiker" A real square picks up a cool hitchhiker.

⑫ Mary Hartman, Mary Hartman: While Mary's life falls apart and Grandpa visits a social worker, Loretta has a fainting spell and cuts the record of her dreams.

11:45

② **Movie: ★★½ "Love In Bloom" (1935) George Burns, Gracie Allen. A pair of carnival cut-ups heads for New York aboard a calliope.**

④ Love Boat: "Dear Beverly" Eva Gabor, Leslie Nielsen; "Special Delivery" Robert Urich, Pamela Franklin; "The Strike" Al Molinaro. (R)

12:00

⑪ 700 Club

⑬ **Movie: ★★½ "Run Of The Arrow" (1956) Rod Steiger, Brian Keith. An embittered ex-Confederate soldier joins a Sioux uprising, but experiences a change of heart when he realizes that his true loyalties lie with the white man after all.**

12:05

⑥ **Movie: ★★ "The Take" (1974) Billy Dee Williams, Eddie Albert. A New Mexico policeman tries to appear as an honest cop while taking bribes from a well-organized syndicate.**

⑧ **Movie: ★★★½ "Wednesday's Child" (1971) Sandy Ratcliff, Bill Dean. A mentally disturbed young woman makes several unsuccessful efforts to cope with life outside of the asylum.**

12:20

③ Cinema: "Femmes entre elles" (1955) Eleonora Rossi Drago, Gabrielle Ferzetti. La vie de quelques femmes de la bourgeoisie italienne pour la plupart desoeuvrees est examinee.

12:30

⑫ **CBS Late Movie: ★★½ "Stranger In Our House" (1978) Linda Blair, Lee Purcell. A young girl's life is thrown into upheaval when her strange and mysterious cousin moves in with her family.**

12:55

④ Baretta: After setting up a crime kingpin to be arrested, Baretta learns that he may have paved the way for an all-out gang war. (R)

1:00

⑤ Tomorrow: Guests: actress Tina Payne; nudist presidential candidate Lewis Abolafia; idsco jockey Sid Mark.

⑪ News

1:30

⑦ **Movie: ★★½ "Middle Of The Night" (1959) Fredric March, Kim Novak. A young girl falls in love with a middle-aged man and they struggle against opposition from their families when they decide to marry.**

1:50

⑧ **Movie: ★★½ "Young Guns Of Texas" (1962) James Mitchum, Jody McCrea. A soldier looking for gold and a man looking for his daughter band together against Indian attack.**

2:04

④ Six Million Dollar Man: Steve's fiancee, the first bionic woman, insists on helping Steve break up a counterfeiting ring. (Part 2)

2:05

⑥ **Movie: ★★ "Doctor In Clover" (1966) Leslie Phillips, James Robertson Justice. The medical staff of a hospital will never be the same again when a young, skirt-chasing physician joins the team.**

2:30

⑫ 700 Club

3:04

④ News

3:20

⑧ **Movie: ★ "Checkpoint" (1957) Anthony Steel, Odile Versois. Excitement mounts as race car drivers start their engines for a big race.**

3:30

⑫ News

3:50

⑦ News

4:05

⑥ **Movie: ★★½ "The Mourning Suit" (1975) Allan Moyle, Norman Traviss. A young man finds himself sharing an old Jewish tailor's living quarters and being drawn into the Jewish traditions he has been trying to escape.**

Channel E

Public affairs and education programs start at 11 a.m. most weekdays on Channel E (18) in Victoria Cablevision's Augmented Channels Service.

Monday, Feb. 25 — 11 a.m. B.C. nuclear mining inquiry until 4 p.m., then from 4 to 6:30, six National Film Board and other programs about ships: tall, war, small, wrecked and industrial.

Tuesday, Feb. 26 — 11 a.m., nuclear inquiry to 4 p.m., then 90 minutes about Canada in past Olympics, including the armed forces' part.

Wednesday, Feb. 27 — 11 a.m., nuclear inquiry until 4 o'clock.

Thursday, Feb. 28 — 11 a.m., nuclear inquiry, 4 p.m. An hour of two special films about foster care for children, then from 5 p.m. to 6:30, a mixture of Canadiana from salt to drugs.

Friday, Feb. 29 — 10:30 a.m., Magic Method of Oil Painting; 11:00, skiing, in five films, lasting lasting until one o'clock and covering all of Canada.

FLOOR SAMPLE CLEARANCE
50 SOFAS TO GO
CONTEMPORARY HIGH BACK, NYLON
Velvet, Brown floral with reversible cushions
Reg. $1199.95
DELUXE
High back, comfortable rolled arms. Wood construction with lifetime guarantee.
Reg. $1199.95
ALL FOR $749.00
(SOFA and CHAIR) FLOOR SAMPLE ONLY
Beautiful Sofa Rocker
in 5 different colors with full guarantee
Reg. $1099.95
Solid Wood Pine Frame with loose reversible cushions. High back in brick color
Reg. $1299.95
DINING ROOM SUITE
KITCHEN TABLE
COFFEE TABLE
BEDS
UP TO ½ PRICE
DODD'S FURNITURE
2563 Quadra St.
(Next to the Safeway Disco)
388-6663
● EASY CREDIT TERMS ●
Open Mon. to Fri. 10:00-9:00
Saturday 10:00-6:00, Sunday 12:00-3:00
2-22

Your advertisement in this space would give your company exposure to all of Greater Victoria

GRAND OPENING March 1st
Marine & Power Products Service Centre
OFFERING SERVICE TO
● MERCURY — EVINRUDE — JOHNSON OUTBOARDS
● MERCRUISER — O.M.C. — VOLVO STERNDRIVES
● LAWNMOWERS
● CHAINSAWS
● PARTS and ACCESSORIES
382-1211
402A ESQUIMALT RD.
(Corner of Mary and Esquimalt Rd. across from E & N Railway Station)

Thursday evening, Feb. 28

DAYTIME MOVIES

1:00

⑪ ★★½ "Honeymoon With A Stranger" (1969) Janet Leigh, Rossano Brazzi. A woman's sanity is questioned when she claims that the man who appears to be her husband is an impostor.

⑬ ★★ "Tidal Wave" (1975) Lorne Greene, Rhonda Leigh Hopkins. A group of people on the coast of Alaska try to survive a deadly tidal wave.

3:00

⑤ ★★½ "Pray For The Wildcats" (1974) Andy Griffith, Robert Reed. A motorcycle trip undertaken by four business associates ends up as a race for life.

⑧ ★★ "El Greco" (1966) Mel Ferrer, Rosanna Schiaffino. The famous painter is aided by his lady love when she warns him that there is a plot afoot to charge him with heresy.

EVENING

6:00

② CBC Evening News

④ ABC News

⑥⑧ News

⑦ CBS News

⑨ 3-2-1 Contact

⑪ The Odd Couple: Felix tries to reform after his finicky attitude toward food ruins an otherwise pleasant dinner with his ex-wife.

⑫ M.A.S.H: Stumped by a crossword puzzle, Hawkeye radios a Navy buddy for help but his call is interpreted as a medical emergency.

⑬ Aspen: The famous lawyer tries to unravel the murder mystery and defend his client at the same time. (Part 3)

6:30

④ News

⑤ NBC News

⑦ All In The Family

⑨ Over Easy: Guests: Dr. Mary Calderone, George and Mary Ann Dorman. (R)

⑪ Hogan's Heroes: Hogan concocts a scheme to keep French gold from the German government.

⑫ Match Game

7:00

② Happy Days Again: Richie is caught two-timing Lori Beth for a pretty baton twirler.

④ P.M. Northwest

⑤ Seattle Tonight: Host: Dick Klinger.

⑥ Hogan's Heroes: Hogan plans to decoy German bomber flights away from London.

⑦⑫ Joker's Wild

⑧ Benson: Friendly enemies Benson and Miss Kraus are trapped together inside the mansion's freezing storage room.

⑨ MacNeil - Lehrer Report

⑪ M.A.S.H: Everyone is in an uproar when they find out that their emergency supply of light bulbs turns out to be an ice cream churn.

⑬ Vancouver: Laurier LaPierre interviews Premier Bennett and Dave Barrett.

7:30

② Mork & Mindy: Searching for a job, Mork decides to don a white collar and black jacket and become a priest.

④ The Muppets: Guest: Mark Hamill.

⑤⑫ Tic Tac Dough

⑥ Rhoda: "'S Wonderful" Despite Joe and Brenda's insistence to butt out, Rhoda continues to plunge ahead to prove to her young sister that her new boyfriend is a married man.

⑦ P.M. Magazine

⑧ Littlest Hobo: "The Further Adventures Of Willie And Kate" En route to California, Kate is recaptured by the orphanage authorities and Willie attempts to free her.

⑨ The Good Neighbors: When Margo discovers that her neighbors are planning to keep pigs, she enlists the aid of Mr. Carter, local residents' association, to try to stop the complete transformation of their respectable neighborhood.

⑪ Bob Newhart: Both Bob's receptionist and a Buddha figure with a clock in its navel give him a hard time.

8:00

② King Of Kensington: "Green-Eyed Monster" While Larry tries to convince a jealous husband that he and his wife are only co-workers, Gwen auditions children for a play and Gladys has a confrontation with Jack over an old love letter.

④ Mork & Mindy: Searching for a job, Mork decides to don a white collar and black jacket and become a priest.

⑤⑧ Buck Rogers In The 25th Century: Buck travels to an orbiting gambling paradise to rescue a kidnapped girl from the clutches of her evil employer. (R)

⑥⑦ The Waltons: A handsome Mexican-American sergeant delivering a medal to Mary Ellen in honor of her late husband falls in love with her.

⑨ Sneak Previews: Take Two

⑪ College Basketball: Arizona State vs. Washington State

⑫ Newlywed Game

8:30

② Barney Miller: Dietrich is arrested for allegedly creating trouble at an anti-nuclear demonstration. (Part 1)

④ Benson

⑨ Stepping Out: Hosts: Gary Gibson, Joan Houston.

⑫ Merv Griffin: Guests: Willie Aames, Beau Bridges, Elayne Boosler, Clint Holmes, Marcia Wallace, Erin Gray.

9:00

② Medicine Show: An open forum held with 54 Manitoba nurses at the Health Science Center in Winnipeg, a British Columbia Cancer Institute report on cervical cancer and a profile of a geriatric ward at Winnipeg's St. Boniface Hospital in Winnipeg are featured.

④ Barney Miller: Dietrich is arrested for allegedly creating trouble at an anti-nuclear demonstration. (Part 1)

⑤ Quincy

⑥ **Movie: ★★ "Chato's Land" (1972) Charles Bronson, Jack Palance. After the Civil War, members of a bloodthirsty posse stalking a half-breed killer start killing one another.**

⑦ Scruples: Billy's marriage to Vito is threatened when his latest film becomes a huge success and is nominated for an Oscar, and Scruples itself is jeopardized when Spider quits after a fight with Valentine. (Part 3)

⑧ Scruples: Billy's marriage to Vito is threatened when his latest film becomes a huge success and is nominated for an Oscar, and the existence of Scruples itself is jeopardized by Spider's retirement after a fight with Valentine. (Part 3)

⑨ Mystery: "Rumpole Of The Bailey: Rumpole And The Learned Friends" Horace Rumpole's (Leo McKern) attack on police procedure while defending an accused safebreaker arouses the ire of the ferocious Judge Bullingham.

⑬ The Forum Presents: James Cotten

9:30

② Decision: L. Ian MacDonald hosts and Stanley Hartt serves as the moderator of a series of round-table discussions and debates on the Quebec Referendum.

④ Soap: Jessica has her first date since kicking Chester out; Burt decides to run for sheriff; and the Major kidnaps three Japanese busboys, thinking they are spies.

10:00

② Pacific Report

④ 20 - 20

⑤⑬ For The Child's Own Good: Bob Rogers reports on serveral of the facilities which have been established for the therapy and related treatment of troubled youths.

⑨ College Basketball: Arizona vs. University of Washington

⑪ News

⑫ Dave Allen At Large

10:30

⑫ News

11:00

②⑥ CBC National News

Thursday Prime Time

	7:00	7:30	8:00	8:30	9:00	9:30	10:00	10:30	11:00
②	Happy Days	Mork	Kensington	Barney Miller	Medicine Show	Decision	Pacific Report		News
③	Propulsion	Tac Au Tac	Le Travail	Les Grand Films — Les Naufrages du 747					Telejournal
④	P.M. Northwest	Muppets	Mork	Benson	Barney Miller	Soap	20-20		News
⑤	Seattle Tonight	Tic Tac Dough	Buck Rogers		Quincy		Spec.: For Child's Own Good		News
⑥	Hogan's Heroes	Rhoda	The Waltons		Movie: Chato's Land				News
⑦	Jokers Wild	P.M. Magazine	Waltons		Drama: Scruples — Part 3				News
⑧	Benson	Littlest Hobo	Buck Rogers		Drama: Scruples — Part 3				News
⑨	MacNeil	Good Neighbors	Sneak Preview	Stepping Out	Mystery — Rumpole of the Bailey		College Basketball		
⑪	M.A.S.H.	Bob Newhart	College Basketball				News		Benny Hill
⑫	Jokers Wild	Tic Tac Dough	Newlyweds	Merv Griffin			David Allen	News	Benny Hill
⑬	Vancouver				The Forum Presents		Spec.: For Child's Own Good		Sports

④⑤⑦ News

⑧ CTV National News

⑪ The Benny Hill Show: Benny aspires to be a quick change artist with props that don't work.

⑫ The Benny Hill Show

⑬ Sports Page: Tom Thomson presents a weekly ski update.

11:20

⑥ Vancouver Island News

⑧ News

11:27

② News

11:30

④ The Iran Crisis: America Held Hostage: A look at the latest occurrences in Iran.

⑤ Tonight: Host: Johnny Carson. Guests: James Galway, Charlie Callas, Robert Blake.

⑦⑫ Columbo: While investigating the murder of a chemist, Columbo uncovers a number of people with motives for the killing

⑪ Love, American Style.

11:45

② The Duchess Of Duke Street II: "Poor Catullus (1912)"

④ Police Woman.

12:00

⑪ 700 Club

⑬ Movie: ★★½ "Nurse Will Make It Better" (1975)

12:05

⑥ Movie: ★★½ "The St. Valentine's Day Massacre" (1967)

⑧ Movie: ★★½ "Flood!" (1976)

12:55

④ Baretta: Baretta turns in his badge to nab an undercover agent he suspects of being a drug pusher on the side. (R)

1:00

⑤ Tomorrow

⑪ News

1:15

⑦⑫ Black Sheep Squadron: A general Pappy was ordered to escort specifically requests not to have an escort.

2:04

④ Six Million Dollar Man.

2:05

⑥ Movie: ★★ "McMillan And Wife: The Game Of Survival"

2:25

⑦ Movie: ★★★ "The Hired Hand" (1971) Peter Fonda.

⑫ 700 Club

2:35

⑧ Movie: ★★ "Columbo: Negative Reaction" (1973)

3:04

④ News

3:25

⑫ News

4:25

⑦ News

Channel 10

Saturday - Feb. 23, 1:00 p.m., Money Talk; 1:30, Income Tax 1980; 2, Canadian Forces Pacific; 2:30, Jr. B. Hockey - Oak Bay Trio's vs. the Fuller Lake Flyers; 5, I'm Nervous It's My Movie; 5:30, Inter-School Debates; 6, Here's Lowther; 6:05, Justice and Us.

Sunday - Feb. 24, 12:30 p.m., Division 1 Soccer; 2:30, Slings and Arrows; 3, Music Victoria; 3:30, Super Volley Series - semi final between Victoria and Saanich; 4, Community Magazine; 5:30, Arts Calendar; 6, Here's Lowther.

Monday - Feb. 25, 5:00 p.m., Healthy Hearts; 5:30, Engraving Artistry; 5:50, Here's Lowther; 6, Space Exploration; 6:30, Super Volley Series - semi-finals between Esquimalt and Oak Bay; 7, Money Talk; 7:30, Camosun Today; 8, Minor Hockey; 10, Tip Up - A Ski Report.

Tuesday - Feb. 26 5:50 p.m., Here's Lowther; 6, Healthy Hearts; 6:30, World of the Wonderful Witch; 7, Music Victoria; 7:30, Arts Calendar; 8, Inter-School Debates; 8:30, Musicians in the Making; 9, Public Forum; 9:30, Chamber of Commerce Presents - Vancouver Island Gas Pipeline.

Wednesday - Feb. 27, 5:50, Here's Lowther; 6, About Sex; 7, Income Tax '79 - Registered Retirement Savings Plans; 7:30, I'm Nervous It's My Movie; 8, Space Exploration; 8:30, Canadian Forces Pacific; 9, Healthy Hearts; 9:30, T.B.A.; 10, Camosun Today.

Thursday - Feb. 28, 12:00 p.m., Mock Criminal Trial; 3;30, Minor Hockey; 5:30, Bus Roadeo; 5:50, Here's Lowther; 6, Public Forum; 6:30, Chamber of Commerce Presents; 7:30, Community Magazine; 9, Neighborhood Update.

Friday - Feb. 29, 1:00 p.m., Music Victoria; 1:30, Inter-School Debates; 2, World of the Wonderful Witch; 2:30, Chamber of Commerce Presents; 3:30, Space Exploration; 4, Camosun Today; 4:30, I'm Nervous It's My Movie; 5, Super Volley Series; 5:30, An Interview with Sergei Condra Shoff; 5:50, Here's Lowther; 6, Jr. B. Hockey; 8:30, Civic Affairs.

T.V. SERVICE

EATON'S
Television and Appliance Repair
Dial 382-7141
Ask for Appliance Repairs

FAST
Professional TV Service
House Calls (All Makes)
CARRY-IN
385-3832 or 383-6911
BUTLER BROTHERS
1724 DOUGLAS
OPP. THE BAY

homark
SALES ● SERVICE ● RENTALS
27 BURNSIDE RD (WEST)
381-5622
FREE GUARANTEED CARRY-IN SERVICE ESTIMATE — OR USE OUR $10.00 IN-HOME SERVICE CALL

ELECTROHOME
For Fast, Reliable Color TV Service
CITY CENTRE TV
University Heights Centre
Open Daily 10 a.m.-10 p.m.
477-6971

Sears
TV Repairs
595-9111
Charge It on Your Simpsons-Sears All Purpose Account

IT PAYS TO ADVERTISE in the TV SERVICE GUIDE
11-30

Friday
evening, Feb. 29

Friday Prime Time	7:00	7:30	8:00	8:30	9:00	9:30	10:00	10:30	11:00
②	Happy Days	Nelly, Daniel	Archie Bunker	F. P. Challenge	Tommy Hunter		Dallas		News
③	Mon Oncle	Genies en Herbe	Frederic	Hors Serie		Qui ou Non		Telejournal	Sports
④	P.M. Northwest—Town Meeting		Movie: Benji				Andy Kaufman Special		News
⑤	Seattle Tonight	Tic Tac Dough	Movie: Midway						News
⑥	Hogan's Heroes	Rhoda	Kensington	F. P. Challenge	Tommy Hunter		Lawrence Welk		News
⑦	Jokers Wild	P.M. Magazine	The Incredible Hulk		Dukes of Hazzard		Dallas		News
⑧	Hello Larry	Old Country	The Incredible Hulk		Dukes of Hazzard		Barnaby Jones		News
⑨	MacNeil	Julia Child	Wash. Week	Wall St. Week	Masterpiece Theatre		Bill Moyer's Journal		Austin City
⑪	M.A.S.H.	Bob Newhart	Solid Gold '79 Special				News		Benny Hill
⑫	Jokers Wild	Tic Tac Dough	Newlyweds	Merv Griffin			David Allen	News	Benny Hill
⑬	Vancouver				Movie: The Family Man				Sports Page

DAYTIME MOVIES

1:00

⑪ ★★½ "That Tennessee Beat" (1966) Sharon DeBord, Minnie Pearl. A no-good guitar-playing young man runs away from home after stealing money from a neighbor.

⑬ ★★★ "Walking Through The Fire" (1979) Bess Armstrong, Tom Mason. A young expectant mother who is stricken with Hodgkin's disease learns that the radiation therapy that is necessary for her own survival will kill her unborn baby.

3:00

⑤ ★★★ "Wives And Lovers" (1963) Janet Leigh, Van Johnson. Life in suburbia almost results in divorce for a writer and his wife, who make the mistake of living next door to an already divorced man and his friend.

⑧ ★★ "Forbidden Knowledge" (1971) Anthony Quinn, Angie Dickinson.

EVENING

6:00

② CBC Evening News
③ Ce Soir
④ ABC News
⑥⑧ News
⑦ CBS News
⑨ 3-2-1 Contact

⑪ The Odd Couple: Oscar learns that Felix's new girlfriend is not just the librarian he thinks she is.

⑫ M.A.S.H: When B.J. attempts to comfort a nurse who has marriage troubles, he discovers a romantic problem of his own.

⑬ Aspen: The famous lawyer tries to unravel the murder mystery and defend his client at the same time. (Part 3)

6:30

④ News
⑤ NBC News
⑦ All In The Family

⑨ Over Easy: Guest: Dr. Nan Hutchison. (R)

⑪ Hogan's Heroes: Hogan gets help from the German Gestapo when he tries to detain a German general at Stalag 13.

⑫ Match Game

7:00

② Happy Days Again: Richie is visited by Mork from the planet Ork who wants to take him back as a specimen of earthlings.

③ A Cause de Mon Oncle: Vincent trouve Claire bien de son gout mais est trop timide pour le lui dire.

④ Town Meeting: "Western State Hosptial" The problems and controversies surrounding the state's mental health facility at Steilacoom are identified and examined in this program moderated by Milt Furness.

⑤ Seattle Tonight: Host: Dick Klinger.

⑥ Hogan's Heroes: Hogan schemes to rob a bank to get the cash he needs to buy secret information.

⑦⑫ Joker's Wild

⑧ Hello, Larry: Ruthie tries to relieve her guilt over the death of her mean piano teacher by praising the woman.

⑨ MacNeil - Lehrer Report

⑪ M.A.S.H: Klinger and Father Mulcahy risk their lives to recover stolen medical supplies from a nearby bombed-out school.

⑬ Vancouver

7:30

② Nelly, Daniel, Emma And Ben: The quartet is plagued by a group of sociologists who decide to conduct a study on their self-sufficient lifestyle.

③ Genies en Herbe: Jeu-questionnaire. Les ecoles Sutherland et Centennial se rencontrent.

⑤⑫ Tic Tac Dough

⑥ Rhoda: "Goodbye Charlie" It's a case of mutual dislike when Rhoda meets Joe's friend Charlie Burke.

⑦ P.M. Magazine

⑧ Grand Old Country: Guests: Con Hunley, Tom T. Hall, Patricia Dahlquist.

⑨ Julia Child And More Company: "Cassoulet For A Crowd"

⑪ Bob Newhart: Bob and his friends host an orphan contingent for a wildly improbable camping-out experience.

8:00

② Archie Bunker's Place
③ Frederic: "Bingo, bingo"

④ Movie: ★★½ **"Benji" (1976) Patsy Garrett, Cynthia Smith. A lovable stray dog proves his worth to a family by rescuing two children from the clutches of kidnappers.**

⑤ NBC Movie: ★★ **"Midway" (1976) Charlton Heston, Henry Fonda. The epic World War II air-naval battle betweeen Japanese and Allied forces for the control of the strategic Pacific island of Midway is dramatized. (R)**

⑥ King Of Kensington: "Green-Eyed Monster" While Larry tries to convince a jealous husband that he and his wife are only co-workers, Gwen auditions children for a play and Gladys has a confrontation with Jack over an old love letter.

⑦⑧ The Incredible Hulk: While working as a handyman for a little old lady, David somehow becomes involved with a gang of robbers and an avenging police officer.

⑨ Washington Week In Review

⑪ Solid Gold '79 Special: Guests: Supertramp, Dionne Warwick, Glen Campbell.

⑫ Newlywed Game

8:30

②⑥ Front Page Challenge: Fred Davis and regulars Gordon Sinclair, Betty Kennedy and Pierre Berton are joined by special guest panelists in presenting top newsmakers and their stories.

③ Hors Serie: "Gaston Phebus: Le Lion des Pyrenees - 5e epoque" Corberan et Guillaume se battent en justice, et par traitrise, Guillaume vainc son valeureux adversaire.

⑨ Wall Street Week: "Technical Talk" Guest: Walter R. Deemer, senior vice president, Putnam Companies, Inc.

⑫ Merv Griffin: Guests: Marvin Hamlisch, Ann Reinking, Deney Terrio, Johnny Dark, Skatt Brothers.

9:00

②⑥ Tommy Hunter Show.

⑦⑧ The Dukes Of Hazzard: The Duke boys are pursued by the law, the real culprits and a private detective when they inadvertently receive a shipment of marijuana.

⑨ Masterpiece Theatre: "The Duchess Of Duke Street II" In the depths of despair, Louisa wants to give up the hotel and all that it has meant to her. (Part 11 of 16)

⑬ Movie: ★★★ **"The Family Man" (1979)**

9:50

④ The Andy Kaufman Special: Cindy Williams, singer Gail Slobodkin, The B Street Conga Band and Kaufman's sister, Little Windy, join the comedian for an hour of music and humor.

10:00

②⑦ Dallas: While Jock faces his murder trial, Sue Ellen drinks to forget the newest tragedy in her life and Pam watches Digger deteriorate in a hospital. (Part 2)

⑥ Lawrence Welk: "Broadway Musicals Hit Tunes"

⑧ Barnaby Jones: Barnaby's reputation is compromised by an unscrupulous fellow private investigator extorting massive sums of money from a client.

⑨ Bill Moyers' Journal.

⑪ News
⑫ Dave Allen At Large

10:30

③ Le Telejournal
⑫ News

10:50

④ To Be Announced

11:00

②⑥ CBC National News
④⑤⑦ News
⑧ CTV National News

⑨ Austin City Limits: Willie Nelson, Floyd Tillman, Hank Cochran, Whitey Shafer, Sonny Throckmorton and Red Lane perform decades of gold from the Lucky Strike Hit Parade to the Billboard Top 10.

⑪ The Benny Hill Show: Benny is a baby-sitter who won't be asked back.

⑫ The Benny Hill Show

⑬ Sports Page: Greg Douglas presents an editorial.

11:10

③ Nouvelles du Sport

11:20

③ Cinema: "L'Incorrigible" (1976) Jean-Paul Belmondo, Genevieve Bujold. A peine sorti de prison, un homme se lance a nouveau dans l'escroquerie.

⑥ Vancouver Island News
⑧ News

11:27

② News

11:30

④ The Iran Crisis: America Held Hostage: A look at the latest occurrences in Iran.

⑤ Tonight: Host: Johnny Carson. Guests: Helen Shaver, Joan Embery, Jerry Weissman.

⑦⑫ The Avengers: The Avengers are suspected of killing two top enemy agents.

⑪ Movie: ★½ **"The Ape" (1940) Boris Karloff, Henry Hall. A scientist disguises himself as an ape and kills humans to get blood for his experiments.**

11:45

② A Nice Show Like You

④ Charlie's Angels: Sabrina, Kelly and Kris join a professional women's football team to find out who is threatening the other players. (R)

12:00

⑬ Movie: ★★ **"Voices" (1973) David Hemmings, Gayle Hunnicutt. A young couple find themselves prisoners in an old country house.**

12:05

⑥ Movie: ★★½ **"The Landlord" (1970) Beau Bridges, Lee Grant. A wealthy young man causes a stir within his family when he decides to purchase a tenement house in the ghetto.**

⑧ Movie: ★★★ **"Harpy" (1970) Hugh O'Brian, Elizabeth Ashley. A woman tries to break up her former husband's impending marriage.**

12:40

⑦⑫ Return Of The Saint: Simon stumbles across a murder in a small Italian town, tries to report it, and is told to get lost.

12:45

② Jazz Canada: (Premiere)

12:55

④ Movie: ★★½ **"The Scarlet Claw" (1944) Basil Rathbone, Nigel Bruce. Based on a story by Sir Arthur Conan Doyle. Sherlock Holmes whets his sleuth's appetite on a tasty mystery surrounding a group of frightened French villagers.**

1:00

③ Cine-Nuit: "La Noce"
⑤ Midnight Special

1:30

⑪ News

1:50

⑦ News
⑫ 700 Club

2:05

⑥ Movie: ★★½ **"Krakatoa, East Of Java" (1969) Maximilian Schell, Brian Keith. A group of treasure-seekers is caught up in a massive tidal wave caused by the eruption of an active volcano.**

⑧ Movie: ★★ **"Vrooders Hootch" (1974) Albert Salmi.**

2:25

④ Six Million Dollar Man: Steve and a woman pilot take to the air to learn who is behind a plot to destroy a young prince pilot-trainee.

2:50

⑫ News

3:25

④ News

4:05

⑧ Movie: ★½ **"The Black Tent" (1957) Anthony Steel, Donald Sinden. When he becomes stranded in the Arabian desert, a British soldier falls in love with a sheik's daughter and enlists her father's aid in battling the Germans.**

Midband

Saturday, Feb. 23 — 4 p.m. About Time, 4:30 Pavarotti at Juilliard, 5:00 King Arthur, 5:30 High schools, 6:00 Footsteps, 6:30 Minorities, 7:00 David Susskind, 8:00 James Earl Jones as Paul Robeson, 10:00 Short Story, 11:00 Wrestling.

Sunday, Feb. 24 — 4 p.m. Old Houseworks, 4:30 Idea Thing, 5:00 heart disease, 6:00 Free to Choose, 7:00 Voyage of Darwin, 8:00 Duchess of Duke Street II, 9:00 Moyers' Journal, 10:00 John Komen, 10:30 A man of silver.

Monday, Feb. 25 — 6 p.m. Assertive Discipline, 6:30 Quasars, 7:00 Howard Dietz songs, 8:00 Short Story, 9:00 Black soldiers, 10:00 Dick Cavett, 10:30 Northwest art and mountain music, 11:30 State politics.

Tuesday, Feb. 26 — 6 p.m. Personal Finance, 6:30 Over Easy, 7:00 A beaver pond, 8:00 Rumpole of the Bailey, 9:00 Howard Dietz songs, 10:00 Dick Cavett, 10:30 Voyage of Darwin, 11:30 Olympia '80.

Wednesday, Feb. 27 — 6 p.m. Assertive Discipline, 6:30 Origin of the Universe, 7:00 Shakespeare's Twelfth Night, 9:30 Pompeii's end, 10:00 Dick Cavett, 10:30 Jump for Jazz, 11:30 Olympia '80.

Thursday, Feb. 28 — 6 p.m. Personal Finance, 6:30 Over Easy, 7:00 Duke Street II, 8:00 Moyers' Journal, 9:00 Upclose, 10:00 Dick Cavett, 10:30 Camera Three: Fats Waller, 11:00 Sneak Previews, 11:30 Olympia '80.

Friday, Feb. 29 — 6 p.m. Big Blue Marble, 6:30 Over Easy, 7:00 Washington Week, 7:30 Wall Street Week, 8:00 Free to Choose, 9:00 Rumpole of the Bailey, 10:00 Dick Cavett, 10:30 Hurt on the Job, 11:00 Kirks' Camera, 11:30 Olympia '80.

FREE GUARANTEED
CARRY-IN SERVICE
ESTIMATE
• TV • STEREO
• MICROWAVES
• VIDEO
WE GUARANTEE IT!!
OR
USE OUR
$10.00
IN-HOME
SERVICE CALL
JOE CHOW
homark
• SALES • SERVICE • RENTALS
27 BURNSIDE RD. (WEST) 381-5622 9:00 to 9:00
TV RENTALS
ALSO ● MICROWAVES ● VIDEO ● STEREO
OR
RENT-TO-OWN AND PURCHASE
2-1

THE VANCOUVER ISLAND
GAS PIPELINE
CABLE 10 CABLEVISION VICTORIA
The Victoria Chamber of Commerce presents a panel discussion with guests representing B.C. Hydro, Pacific Northern Gas and Inter-City Gas Utilities.
The programme will be shown on:
Tuesday, Feb. 26th at 9:30 P.M.
Thursday, Feb. 28th at 6:30 P.M.
Friday, Feb. 29th at 2:30 P.M.
Watch it on community television — Cable 10 Victoria
CABLE 10 CABLEVISION VICTORIA
2-22